A HOME FOR NOTHING
Is as hard to get as it is for a business man to succeed without advertising.

Oakland Tribune.

YOUR NAME IS MENTIONED
Probably very frequently. If it is as regards any matter of news you will find it
IN THE TRIBUNE.

VOL. XXXIX. OAKLAND, CALIFORNIA, THURSDAY EVENING, JANUARY 3, 1895. NO. 2.

GET OUT!

Sacramento After the Tramps.

Vigorous Measures Are Ordered.

Criminals Are Leaving Town in a Hurry.

Kelley's Wanderers Are Being Watched by the Police.

SACRAMENTO, January 3.—The Board of Trustees met with Mayor Steinman this forenoon.

An ordinance was passed unanimously closing all the saloons in the city at midnight. They will not be allowed to be opened before 6 A. M. Exceptions will be made with two or three first-class restaurants and hotels.

The Mayor was requested to enforce all ordinances, and he has instructed the police to arrest every man who does not have visible means of support.

Kelley's so-called Industrial Army came in for much censure and the members will be given the same treatment all other hobos and tramps.

An ordinance was also passed closing up all dives, dead-falls and saloons, which harbor ex-convicts, hobos and known thieves.

The Chief of Police has been taken to task for not driving out more of the criminal element.

The police force was increased fifty men and more have volunteered if their services are required.

A citizens' committee of safety has been formed and if the men are caught in the commission of crime it is quite possible that their case will be settled by Judge Lynch.

Some of the prisoners in the County Jail who have received light sentences are very much frightened for fear that they will be taken out and made an example of.

Criminals are leaving the city like rats from a sinking ship. They can be found on every road leading from the Capital.

General Kelley, who ran away from Sacramento at the first talk of lynch law, has telegraphed from his security in Oakland advising his followers in this city to "stand firm," but they will be driven out.

Several small robberies were reported to the police this morning.

IS IT HOODOED?

Another Accident Occurs at the Vanderbilt Place.

NEWPORT, R. I., January 3.—Cornelius Vanderbilt is having the walk along the cliff in front of his new summer residence dropped.

From the public walk a view of the magnificent place will be impossible.

While engaged in this work two laborers, Thomas Joyce and Stephen Kelly of Brooklyn, Mass., were seriously injured. Joyce may die.

They undermined the bank and it fell on them with great force. They were dug out by fellow-workmen and sent to the hospital. Joyce received internal injuries.

Numerous accidents have occurred at the Vanderbilt place and some superstitious people say it is ill-fated.

CAUGHT AT WORK.

Cracksmen Surprised While Robbing a Bank.

CHARDON, O., January 3.—A daring attempt was made early this morning to rob the First National Bank of this city.

Phillips and Taintor, sleeping upstairs, were awakened by hearing the cracksmen at work.

They secured revolvers and started down the stairs.

The burglars opened fire on them.

Taintor and Phillips responded and the cracksmen ran to a sleigh near by and drove away.

The vault, although damaged, was not opened.

DENIES THE NOTE.

A Complicated Case in the Visalia Court.

VISALIA, January 3.—The suit of Alice Murray versus J. H. Johnson for the recovery of $16,000 on a note, commenced this morning.

The defendant, who is an illiterate man, alleges that if he gave the note he did it while drunk.

A sensational trial is expected.

Deputy Attorney General Sanders of San Francisco and Senator Harp of Modesto are counsel for defendant.

Scanlan Not Dying.

NEW YORK, January 3.—The rumor that Actor William J. Scanlan is dying is untrue. Inquiry at the Bloomingdale Asylum last night elicited the information that Scanlan was confined to his bed, but was no worse than he had been for two or three weeks past, with no immediate danger.

AFFAIRS IN JAPAN.

The Mikado Sends a Decoration to the Kaiser.

YOKOHAMA, January 3.—It is stated that the Mikado has bestowed upon Emperor William the Grand Order of the Imperial Chrysanthemum in recognition of services rendered by German office to Japanese officers, who have been under their instruction in military and naval science.

The wounded and sick officers of the army will be kept in the field hospitals until spring.

Only the invalid soldiers of the first army will be sent to Japan.

Made a Combination.

DENVER, Col., January 3.—Organizations of the State Senate was effected this forenoon by a combination between the Populists and the Democrats.

Lockwood, Populist, was elected Speaker, pro tem.

Adjournment was then taken until the afternoon, when Governor Waites' message will be read.

Looks Like Leniency.

CONSTANTINOPLE, January 3.—A permit has been given to hold an Armenian ball for the benefit of the schools of the different provinces of Armenia. As this permission has been refused for many years it is looked upon as showing the Porte has assumed a conciliatory attitude towards Armenia.

A City in Danger.

COFFEYVILLE, Kan., January 3.—Fire started in the Masonic Block at 5 o'clock this morning and soon destroyed that structure, the finest in the city, and is still raging. As Coffeyville has no water works or fire department the loss will be be great.

The Metal Market.

NEW YORK, January 3.—Silver, 59¾. Lead, $3 (brokers' price).

HIGHWAYMEN.

Bold Invasion of a Building at Cincinnati.

The Cashier's Office Proved Easy Prey.

A Clerk Knocked Senseless and a Large Sum Secured.

CINCINNATI, January 3.—At 2:30 P. M., two highwaymen entered the Government building and inquired at the different departments for work.

While most of the force was out for lunch, they called at the office of the cashier and found Frank H. Sparks, one of the clerks, alone.

It was pay day and over $4000 in envelopes was on the table.

One of the men asked to get a $5 bill changed.

While Sparks was accommodating him the other man dashed through the door, which happened to be open.

Sparks was knocked senseless.

The men grabbed the money drawer, secured $867 and escaped.

The men were evidently not aware that the money was in envelopes.

Sparks is badly hurt.

Safe in Port.

NEW YORK, January 3.—Manitoba, from London.

LONDON, January 3.—Mobile, from New York.

ROTTERDAM, January 3.—Veerdam, from New York.

Caught in a Saloon.

NASHVILLE, Tenn., January 3.—George Alexander, one of the four prisoners who escaped from the County Jail yesterday, was recaptured here early today in a saloon. The other three are still at large.

A COLLISION.

Accident to the Overland on the Sante Fe.

It Runs Into the Engine of a Freight Train.

Rolling Stock Damaged, but Passengers All Escaped.

PASADENA, Cal., January 3.—The Santa Fe West-bound overland train, which arrived here at 9 o'clock this morning, collided with the engine of a freight train, near the depot, and sustained great damage, the escape of the passengers seeming providential.

The engine and five cars of the passenger train scraped along the freight engine, which was thrown off the track, but not clear, and one side of the passenger train, from the engine to the sleeper, was torn off on the iron work of the freight engine, which also was almost completely wrecked.

The sleeper escaped with a bad scratch on one side, but all the other cars were half wrecked from trucks to roof.

The passengers on the side next to the freight engine had a narrow escape, but none were hurt.

Gladstone Has a Mishap.

LONDON, January 3.—It was learned today that Gladstone last week stumbled over an open drawer, cut his forehead, broke his spectacles and was unable to see for several hours. Mr. and Mrs. Gladstone will leave England Monday for Cannes, where they will be the guests of Lord Rosebery.

WATCHING

An Investigator to Come.

San Francisco's Case Brought Up.

A Number of Appointments by the President.

Congress Starts Work Now the Holidays Are All Over.

WASHINGTON, January 3.—The charges of political assessments and of partisan removals in the San Francisco Custom House has been under consideration by the Civil Service Commission for some time through correspondence with the Collector and others in San Francisco.

The commission has determined to make a thorough investigation and an agent will be sent to conduct an inquiry at the custom house probably within a month.

THE SENATE.

Quay Is Endeavoring to Beat the Income Tax.

WASHINGTON, January 3.—The Senate reassembled at noon today after the holiday recess.

The chair laid before the Senate a letter from the Secretary of State, transmitting a dispatch from the United States Ambassador at Paris, saying he had delivered to the widow of the late President Carnot engrossed copies of the resolution of sympathy of the American Congress relative to the death of President Carnot.

Quay of Pennsylvania has introduced in the Senate the proposed amendment to the Urgent Deficiency bill, amending the Tariff law by striking out all provisions for income tax and substituting a new woolen schedule including a duty on raw wool.

At 2 o'clock the Senate resumed consideration of the Nicaragua Canal bill, and Senator Morgan began speaking.

THE HOUSE.

Further Discussion Over the Currency Bill.

WASHINGTON, January 3.—The House presented an animated scene when called to order by Speaker Crisp today after the holiday recess.

The galleries were crowded, and over half of the members were in their seats.

After the call of committees for reports, Quigg (Rep.) of New York, attempted to offer a resolution relating to salaries in the New York Postoffice, but Springer, in charge of the Currency bill, cut him off with a motion to go into Committee of the Whole for further consideration of the bill.

Accordingly the House went into committee with Richardson (Dem.) of Tennessee in the chair.

Black (Dem.) of Georgia, member of the Banking and Currency Committee, took the floor in favor of the bill.

APPOINTMENTS.

A San Francisco Man Gets a Good Place.

WASHINGTON, January 3.—The President today sent the following nominations to the Senate:

State—Herbert W. Bowman, Consul General at Barcelona, Spain.

Andrew J. Patterson, Tennessee, Consul at Demara, British Guinea.

Justice—T. Frank Clark, Florida, Attorney United States Southern District of Florida.

Commissioner of Immigration—Walter P. Stradley of San Francisco, Cal.

War—Colonel G. Normal Lieber, Assistant Judge Advocate General, to be Judge Advocate General, with the rank of brigadier general.

Navy—Lieutenant Commander Franklin Hanford, to be commander; Passed Assistant Engineer Robert G. Galt, to be chief engineer.

Judges—Probate, Territory Utah—Joseph Judd, for county San Pete; L. M. Olsen, for county Carbon.

Postmasters—Thomas J. Stiles, Albany, Oregon; W. Fletcher, Horn, Grant's Pass, Oregon; James H. Long, Petaluma, California; Frank L. Wingard, Long Beach, California; W. S. Dudley, Healdsburg, California.

NICARAGUA RULES.

Uncle Sam's Firm Stand Regarding Bluefields.

WASHINGTON, January 3.—The President today sent to the Senate the 500 pages of correspondence relative to Bluefields, accompanied by a letter from Secretary Gresham summarizing the important events that have taken place there.

The Secretary says this Government has steadily recognized the sovereignty of Nicaragua over the reservation, and Great Britain has given assurances that it does the same.

LORIN GETS THERE.

An International Money Order Office Obtained.

WASHINGTON, January 3.—As a result of an increase of postal business during the last three months, twenty-nine international money order offices, ninety domestic money order offices and 102 limited money order offices will be established January 7th.

Among the new international offices are: Angels Camp, Lorin and Tomales, California.

HUGS TOO HARD.

A Man Breaks Three of His Wife's Ribs.

SEDALIA, Mo., January 3.—John Creamer of Sedalia is a big man with a small wife whom he loves very much.

At their home last night he suddenly grasped her and gave her a vigorous hug with his right arm.

Mrs. Creamer lost her breath, and when she managed to make an outcry she was assisted to bed.

The family physician found three of her right ribs had been broken.

To Fight Crispi.

ROME, January 3.—At a meeting of the followers of the Marquis Di Rudini, ex-Premier, it was decided to commence a vigorous campaign with the purpose of forcing the Crispi Government to resign and bring about the formation of a Cabinet composed entirely of Senators.

Choked by Gas.

BOSTON, January 3.—Raphael Mareno, 15 years old, was found dead in bed and Raphaelo Mareno, his cousin, and Raphaelo Sireno Sr. and Raphaelo Sireno Jr., were found unconscious today from inhaling illuminating gas, which had escaped from a leaky main in a tenement house, 270 North street.

MORE MERCY.

Another Reprieve Granted to Theodore Lambert.

Affecting Scene When He Got the Glad News.

His Mother Breaks Down on Hearing of the Respite.

PHILADELPHIA, January 3.—The Supreme Court of the United States this morning granted a reprieve until March 4th, to Theodore Lambert, who was to have been hanged today, for the murder of William J. Kairer, the rich Camden baker, December 4, 1893.

This is the second respite granted to Lambert.

AT THE PRISON.

CAMDEN, N. J., January 3.—An hour before the time set for the execution of Lambert in the County Jail this morning, the stay granted by Judge Shiras in Washington, until March 4th, was served on Sheriff Barrett.

Notice of the stay was given Lambert by his counsel, Lawyer Semble.

The condemned man fell to the floor in a faint, from which he recovered in a few minutes.

He fell into a second faint, in which he remained nearly five minutes.

On being revived, he shouted: "Glory to God," then fell on the neck of his counsel and kissed him.

He now shouts and sings at turns.

After leaving the jail Lawyer Semble went to Lambert's home, where his mother was awaiting the news of her son's execution.

She cried: "Is he dead yet? I thought he was not to be hanged until 10 o'clock."

When told of the stay she fell like a log on the floor.

When consciousness was restored she went to the jail and mother and son were permitted to have a meeting alone.

The scene was affecting.

Mrs. Lambert refused to leave her son's cell and was allowed to remain with him.

A TANGIBLE CLUE.

Officers Strike a Trail in a Murder Case.

TOPEKA, Kan., January 3.—A. L. I. Curtis, a colored waiter at the Copeland Hotel, has been arrested for pawning a watch positively identified as the property of Mrs. A. D. Matson, who was murdered here two weeks ago.

Curtis said a colored man named Burrard gave him the watch.

Nathan Wood, an intimate friend of Curtis, recently resigned a good position here and left for St. Joseph.

Officers have gone there to arrest him.

RICE LOSES.

An Important Decision Regarding a Prima Donna.

BOSTON, January 3.—Camelli D'Arvill, the prima donna, may sing on.

The full bench of the Supreme Court has dismissed the bill in equity brought by Edward E. Rice to restrain her from singing in the United States or Canada except under his management.

The decision is important as bearing upon the enforcement of a negative covenant in a contract for personal services.

The Wheat Market.

SAN FRANCISCO, January 3.—Wheat, firmer; May, 97½c. Barley, steady; May, 91⅜c.

CHICAGO, January 3.—Wheat, January, 53⅝@53¾; May, 57¾@57⅞. Corn, January, 44⅝; May, 47⅝@47¾.

PISTOLS.

An Angry Scene at Sophia.

Deputies Prepare to Shed Blood.

Turbulent Demonstration in the Sobranje.

The Lie Passes and the Officials Prove Powerless.

VIENNA, January 3.—There is considerable comment here regarding an almost unprecedented scene in the Sobranje, or National Assembly, at Sophia Friday night last, December 28th, and early Saturday morning.

During the debate on a credit of 50,000,000 francs, asked for by the Government for the purpose of suppressing brigandage, M. Dosseff, the opposition leader, declared brigandage no longer existed in Bulgaria, and that the Premier, M. Stiloff, asked for this money for the purpose of establishing a system of political espionage.

An uproar followed, the supporters of the Government strongly denouncing the assertion of the opposition leader and M. Dosseff replying with strong expressions, reflecting upon the Ministers.

This caused Stiloff to exclaim: "You are a liar and a slanderer."

This served to bring matters to the most intense pitch of excitement.

All the Deputies sprang to their feet and hurled insults at each other while M. Dosseff continued his attack upon the Government.

Finally the President of the Sobranje, Dr. Theodoroff, announced M. Dosseff's expulsion from the Chamber for the remainder of the session and directed the Questors to remove him from the precincts of the House.

The Liberals replied to this order with hisses, and with the members of the opposition grouped about him M. Dosseff struck at the Questors and beat them off, but not until some of the Deputies had drawn revolvers.

During this exciting scene, the Government members withdrew and left the Liberals in possession of the House.

After an hour's interval, the sitting was resumed at midnight.

The opposition protested against the action of the Government declaring the scene was caused by M. Stiloff calling M. Dosseff a liar and slanderer, and later the opposition left the House in a body, in order, as they claimed, to avoid witnessing further acts of injustice to the country and its representatives.

During the absence of the opposition the Deputies of the Government discussed and adopted a political amnesty bill, including propositions to grant amnesty to Zankoff and Karaveloff.

After the measure had been adopted the opposition returned to the Sobranje.

GAINED ONE.

Laymance Starts Up With His Contest.

The Treasurership Is Again in the Lists.

Great Interest Is Being Manifested in the Affair.

The contest of J. W. Laymance against O. M. Sanford over the office of County Treasurer was commenced in the Superior Court this morning before Judge Frick. This fight is of some importance, as it will decide the right of Sanford to be County Treasurer for the ensuing four years. Joseph Herrscher, who was the Republican candidate for Treasurer, is also a party to the contest, but is not making a direct fight in the present instance. He is leaving that for Laymance to do, while he will reap the benefit of a recount of the ballots.

The official returns as announced by the Board of Supervisors give Sanford a plurality of twenty-one votes. Sanford has a plurality over Herrscher of 226 votes.

The contestant Laymance is represented by Attorneys Fitzgerald and Abbott. Sanford is represented by Thomas V. Cator and C. T. Johns, while Emil Nusbaumer appears for Herrscher.

Mr. Nusbaumer said that his client did not appear as an active contestant, but he desired to be represented on the canvassing board. He said that Mr. Herrscher was willing to pay for his own clerk on the board, but he did not want to stand in the position where he would be taxed for costs in the case. The other parties interested in the case were willing that Mr. Herrscher should be represented, and no exception was made to his proposition. The gentlemen interested in the case then suggested some names for clerks.

Judge Frick made the following appointments: Caller, George H. Furry; stringer, Will G. Hawkett; clerk for Laymance, A. M. Bolt; clerk for Herrscher, J. J. Gill; clerk for Sanford, E. H. McCloud.

It was agreed among the attorneys that the fight over the ballots should not be made as the recount proceeded. All ballots that are objected to by either side shall be laid aside and the legal arguments made on them when the recount has been concluded.

When an objection is made to a ballot it is marked and laid one side and then placed in a sealed envelope. In this way it will be impossible to tell who is a winner in the contest until the very end.

The First precinct of the First ward was counted this morning. The contestee objected to three ballots that had been cast for Laymance and they were placed one side for the final argument. It developed that Laymance and Sanford by the official returns had received fifty-five votes. However, the ballots themselves, if none are thrown out, will show that Laymance gained one vote in this precinct.

The recount seems to be conducted in a very satisfactory manner to all concerned and great care is taken to have all packages carefully sealed. Judging from the speed made by the counting of one precinct this morning it will take nearly a month to finish the contest and get a decision. This afternoon the recount was resumed, and numerous ballots were objected to and placed on one side.

Fire at Santa Rosa.

SANTA ROSA, Cal., January 3.—A large dwelling on the Sebastopol road, about four miles from here, belonging to J. Michaels, burned down this morning. The house and contents is a total loss. The loss amounts to over $2000. Michaels owns a saloon near where the house stood, but it was saved.

Heavy Earthquakes.

MESSINA, January 3.—A violent earthquake shock was felt here this morning. The inhabitants are panic stricken.

EBBING AWAY.

The Treasury Balance in a Bad State.

Heavy Shipments of Gold Off to Europe.

It Looks as If More Money Must Now Be Borrowed.

NEW YORK, January 3.—Gold to the amount of $3,200,000 has been engaged for shipment to Europe and the treasury reserve will thereby be reduced below $80,000,000.

Lazard Freres will send $1,000,000; Heidelback, Ickelheimer & Co., $700,000, and Ladenburg, Thalman & Co., $500,000.

Gold amounting to $1,800,000 has been entered at the treasury.

Foreign bankers are agreed that shipments will continue, with some short interruptions, perhaps, for many weeks, and the opinion was expressed by some New York bankers that the movement would be so extensive that the gold reserve would be reduced to what is considered the danger point by the Administration.

Ex-Comptroller A. P. Hepburn, president of the Third National Bank, said of the situation:

"Nobody can tell whether President Cleveland will come out in a manifesto, urging non-partisan action on the currency question or not. Congress, in its present session, will put no banking law through. Silver Senators will prevent the passage of a measure. It looks as though the President would have to call an extra session.

"Whatever is done, however, there will probably be no sufficient increase in the Government's revenue to meet its expenses before the gold reserve is carried down to a very low figure. Gold exports may amount to $30,000,000 or $40,000,000 and unless something develops in the meantime there seems to be no way out of the situation except through a bond issue. The Government is poor and unless it can make it in some way money must be borrowed."

ON MONDAY

the schools will open and then there will be a rush and crush for School Books. Come early. Help us and save yourselves.

Our line of

SCHOOL BOOKS

is complete from the needs of the Primary to fullest requirements of the High School.

See Our "Grips"

"School Grips" at $1.00, $1.25 and $2.00. Serviceable and handsome.

SMITH & SOHS

1154-1158 Broadway.

EASTERN WATER WHITE
COAL OIL
SAFEST and BEST.
10 Galls. Delivered at your home - - - $1.25
60 Cents for 5 Galls, If taken from our store.
We keep only the BEST and don't have four prices for the same oil.
—SOLE AGENTS—
E. G. Boswell Paint Co., 418 & 420 Sansome St.

PURE FOOD.

A Fine Exhibition Coming to San Francisco.

It Will Be in Full Blast by the 28th Inst.

All Sorts and Varieties Will Be There in Tempting Array.

If there is anything new under the sun San Francisco is bound to get a glimpse of it. But there is really nothing new, unless it be the Pure Food Show which has just closed in the East. Thousands of people flocked to a show of this kind which was recently held in New York. In Boston, the matron who has presided over the household of the millionaire almost since she was a sweet girl graduate vied with her kitchen maid and chef in her attendance at the various levees. In fact there never was known in the history of the scene of the celebrated Colonial Tea Party, so general and well-directed a desire to know exactly upon what the good people of the Hub had been living for these many years.

It was a wise move on their part, and, now, the matron or maid who does not know as much about the manner in which her baking powder is made, her coffee browned, her flour rolled and her meats cooked as she does about Greek verbs, is a curiosity indeed.

Of course information on this subject has come to the people on the coast before, and they have been waiting for the time when they, too, would be permitted to clear away the mystery which has always surrounded the manufacture of a thousand and one of the articles which are introduced into home life for home comforts.

The opportunity is presented in the advent of the Pure Food Show, which, with the approval of the East, will also become the rage in San Francisco.

On the 28th of this month the Mechanics' Pavilion in San Francisco will blossom out with the Pure Food Show in full blast, and will keep it up till the 16th of next month.

This will not be an exposition of empty cans with fancy labels, painted hams and firkins of oleomargine, jerked into discs while you wait. It will not be an institution under the blighting influence of the spieler, the fakir and the fraud, and the merchant from Assyria, the Fiji Islands or Timbuctoo.

Of course, there will be goods of all kinds—that is, of those kinds that are pure and wholesome—but there will be something else.

The lady who wants to learn to make bread, to mold a cake, to know just when to stop putting brandy into the mince meat, and to divine when a fish is browned, or what food is deleterious and what is not, will be made wiser in all these respects and a hundred others, through the courteous assistance of lectures.

There will be lectures on gastronomy, Sanitation and pure air, pure milk, pure residences will all be considered. There is no article consumed in the household that will not be on exhibition under the direction of reputable firms.

In connection with the show will also be the fair of the Northern California Citrus Association.

The office of the association is at 123 California street. Mr. Maguire of New York, who is in charge, has left an associate here who will temporarily tend to all business that must be transacted before Mr. Maguire's return.

A committee of merchants consisting of W. B. Harrington, William Haas, W. E. Wolman, S. I. Wormser, Webster Jones, W. F. Mau, W. B. Cluff and others are aiding in the good work.

THE SWITCH WAS WRONG

A Bad Smash-Up on the Philadelphia and Reading.

PHILADELPHIA, January 3.—Seven persons were injured in a railroad wreck early this morning on the Philadelphia and Reading road, a short distance below Germantown.

The injured are: C. W. Fell, brakeman, contusion of the shoulder; R. O'Grady, cut about the head by flying glass; T. Snyder, Police Sergeant Rodfern, Police Lieutenant Keyser and Frank Bacon, all of whom were able to go to their homes.

The collision was between a passenger train going to Chestnut Hill and one returning to the city.

Both engineers escaped by jumping.

The switch had not been correctly turned and the switchman can give no reason for the failure.

DANNER'S DISASTER.

He Is Called on to Pay a Heavy Fine.

VISALIA, Cal., January 3.—Lee Danner, tried and convicted of seducing Laura Steinland, was today fined $2050, or one day's imprisonment for every $2 if the fine is not paid.

The fine represents the cost of the suit.

Danner, since the conviction, married the prosecuting witness.

The fine will be paid.

A Chinese Firm Fails.

Lin Foo and Lee Kum, merchants doing business under the firm name of Sue Woo Sung & Co., filed a petition in insolvency this afternoon. They owe nearly $10,000. The creditors are all Chinese. Welles Whitmore is attorney for the insolvents.

Parts 22 to 25 Now Ready for Delivery.

CUT THIS OUT.

THIS COUPON

And 10 Cents will secure One Portfolio of

"GLIMPSES of AMERICA"

Bring this Coupon and 10 cents to THE TRIBUNE Office and any Portfolio of this Series will be delivered to you.

If ordered by mail enclose 1c. extra for postage.

CUT THIS OUT.

BADLY BITTEN.

Furious Attack on a Woman by a Big Baboon.

It Buries Its Nails Deep in Her Throat.

A Desperate Struggle Ensues Ere She Is Rescued.

NEW YORK, January 3.—Mme. Macart, wife of the animal trainer, had a narrow escape from death last night at the Garden Theater.

Her peril appeared just after the curtain had been rung up on the first act of *Little Christopher*, and for a time it looked as though the panic behind the scenes would communicate itself to the audience.

The cause of the trouble was the baboon Babo.

The animal is very fond of Mr. Macart, but hates Mrs. Macart with equal fervor.

His trainer chanced to leave the door of Babo's cage open just before going on the stage.

As soon as Macart had left the room the animal sprang at the woman, and grasping her about the neck with his powerful arms attempted to strangle her.

He sunk his long, sharp teeth and tried to tear her throat, scratching like a demon with his claws.

The woman's screams brought her husband to the rescue.

He seized the baboon and tore it away from his wife's throat.

The screams had been heard on the stage, also by some of the audience in the front rows, but the house was soon reassured and the performance went on.

THE TESTIMONY ALL IN.

End of Chapter One in the Legislative Contest.

The taking of testimony in the Collins-McDonald Assembly contest was concluded this morning. There were but two witnesses placed on the stand today.

J. G. Kaufman, a Populist, testified he voted for Maguire.

John O'Keefe testified he is a Democrat and cast his ballot for McDonald.

The evidence will now be submitted to the Legislature.

A COAT TALE.

Mysterious Disappearance of a Stolen Garment.

Conflicting Stories Are Told by Two Officers.

Efforts to Place the Responsibility of the Affair.

The mysterious disappearance of a coat is deeply perplexing the police. The veracity of two officers is called into question, and Proprietor Lewin of the Boston Dye Works is actively engaged in parleying with an exceedingly angry Japanese.

Monday evening last a thief entered the dyeworks and stole a coat belonging to a Japanese, which the latter had ordered cleaned. Shortly after the theft, Deputy Sheriff Lerri arrested Ambrose King on Third street and Broadway, while attempting to sell the coat. The patrol wagon was sent down and King was bundled aboard.

At this point the stories of Lerri and Patrol driver Mackey differ. The former says the coat was placed in the wagon. Mackey says no.

At any rate when the wagon arrived at the City Prison, the coat was not to be found. The route from the place of arrest to the prison was carefully searched, but no traces of the garment were found, and the prisioner was of necessity released.

There is where the trouble comes in. The indignant Jap wants the value of his coat. Lewin is perfectly willing to pay, but he claims that as the garment was placed in the custody of the police, they are responsible for its loss. So he is going to consult a lawyer, and unless he is reimbursed a *cause celebre* will be the result.

Mary Waters' Estate.

The inventory and appraisement of the estate of Mary Waters, deceased, have been filed in court by the appraisers, Charles Tabor, J. W. Easter and F. F. Baker. They place the value of the estate at $7350. Among the devisees of the will are Rev. Fathers King, McSweeney and Sullivan. B. McFadden is the attorney for the estate.

A Big Fire.

SPRINGFIELD, O., January 3.—The residence of P. P. Mast, the millionaire manufacturer, was burned this morning. The interior was entirely destroyed. The loss is about $60,000; insured, $40,000. The fire is supposed tobe of incendiary origin.

Sold Impure Meat.

Fred Voss, a butcher who was arrested October 6, 1894, for selling decomposed meat, was convicted by a jury in the Police Court this morning without their leaving the jury box. The evidence was all one way. Voss will be sentenced tomorrow.

The Galindo Sign Smashed.

The large iron electric light post and sign in front of the Galindo Hotel was smashed this afternoon by a truck.

INEXPENSIVE and APPROPRIATE ARTICLES FOR THE HOLIDAYS

FLINT'S DRUG STORE

1171 Broadway, near 14th St.

MEXICO'S CLAIM.

Heavy Damages Wanted From Guatemala.

Money First, Then Can Come a Conference.

The Injured Lumbermen Have All Filed Their Bills.

MEXICO CITY, Mex., January 3.—It has been rumored that Emilio de Leon, the new Guatemalan Minister to Mexico, would leave this republic and return home, by reason of new complications in the boundary disputes.

When interviewed, the Guatemalan Envoy expressed great surprise that such a report had gained publicity.

"The only reason I know of why I should leave the city is for the purpose of bringing my family from San Francisco," he said. "This I will probably do in two months, as they are resting there previous to coming here."

Senor De Leon expresses himself as satisfied with his reception by the Mexican authorities, and says audiences with the Minister of Foreign Relations are being held regularly.

The Mexican Government has made a formal and specific demand on Guatemala, indicating the amount of damages inflicted by the invading Guatemalans. The total indemnity asked is $1,805,541 14.

The names of the claimants are Bines Brothers, Rosalno & Co.

The injured lumbermen have made a complete list of their losses for use in the present negotiations, which are the data on which the Mexican Government bases its claims for a prior settlement, after which it is willing to consider the wishes of Guatemala on the Binnez Mariscal Convention, and in the other points it holds to be of minor importance.

COURT CALENDAR.

FRIDAY, January 4th.

Department 1, Judge Greene—People vs. Carl Becker; murder.

Department 2, Judge Frick—Laymance-Herrscher-Sanford election contest.

Department 3, Judge Ellsworth—People vs. Owen Rooney. People vs. P. M. Milcovitch.

Department 4, Judge Ogden — Shaw vs. Wiemann.

A RARE HAUL.

Seven Hundred Dollars' Worth of Diamonds Gone.

Thieves Call at the House of Mrs. T. E. Hunt.

The Gems Abstracted in "the Twinkling of an Eye."

One of the most serious burglaries of the season is that of the residence of Mr. and Mrs. T. E. Hunt of 1020 Thirteenth avenue, the facts of which have just come to light.

It resulted in the loss to Mrs. Hunt of a pair of solitaire diamond earrings and two solitaire diamond finger rings, all valued at $700.

Mrs. Hunt seldom wore the gems, save within doors, and the last occasion on which she used them was at a party on the night on which they disappeared. As Mrs. Hunt was about to leave for her home she took the solitaires out of her ears and the rings from her fingers and putting them in a portemonnaie, proceeded home.

The Hunt residence is situated at the apex of the hill on Thirteenth avenue, near Twenty-eighth street. It is a beautiful spot and commands one of the most charming prospects in this vicinity during the day, but at night is lone and drear, because the neighborhood is sparsely settled.

Mr. Hunt's business being that of traveling auditor of the Southern Pacific, takes him away from home frequently, and the only persons at the place at the time were Mrs. Hunt's parents and children.

After entering her dwelling Mrs. Hunt placed the portemonnaie containing the diamonds on the dining room table and went upstairs to attend her mother, who was about to retire.

She had been gone only a few moments, but when she returned the diamonds were missing. She kept the knowledge of the affair from her parents. The burglars had evidently made a study of her habits and house, entered through a back door and disappeared without making any noise or leaving anything in the nature of a clew.

Every pawnshop and jewelry store in both Oakland and San Francisco have been searched for the gems, but thus far without success.

SAYS HE WAS WRONGED.

Dr. Burke Brings Suit for False Imprisonment.

Dr. W. P. Burke commenced a suit in the Superior Court this afternoon against Harriet W. R. Strong and T. P. Strong to recover $25,150 damages for alleged false arrest and imprisonment. The doctor claims the defendants caused his arrest on November 15th on a charge of feloniously embezzling over $50 worth of property. He sets forth that he was tried and found not guilty of the charge, and declares that the arrest greatly injured his reputation.

Welles Whitmore and E. M. Gibson are his attorneys.

Mrs. McDonald's Estate.

Cornelius McDonald, by his attorney, B. McFadden, has petitioned the Superior Court for letters of administration on the estate of his wife, Ellen McDonald, who died last Thursday. The deceased left three cottages in this city valued at $3500. The heirs are: Cornelius McDonald, husband; John Desmond, brother; Cornelius McCarthy, nephew; Mrs. Ellen Cretan, niece; Johanna McCarthy, niece; Patrick Hayes, nephew; Jeremiah Hayes, nephew; Catherine Hayes, niece; Ellen Hayes, niece.

Dr. Price's Cream Baking Powder World's Fair Highest Award.

DEEP DOWN.

Madame De Greville Fell From High Estate.

Death Found Her Dwelling in Dire Distress.

Her Husband Was One of Maximilian's Personal Staff.

NEW YORK, January 3. — Marquise Mathilda de Greville, widow of General de Greville, who, as a member of Maximilian's staff, was killed in Mexico in the Franco-Mexican war, died in abject poverty in her comfortless apartments in this city last evening.

The expenses of her funeral were borne by Miss Julia Cooper, niece of the late Peter Cooper.

Mme. De Greville has been more less dependent for five years upon Miss Cooper and her friends.

The mother of the deceased woman was a direct descendant of Louis XVI, and her father of a royal Belgian family, one of the sons of which was at one time chief adviser to the King of Belgium.

General Pierre Chicola de Thier, the dead woman's father, served through five wars with Napoleon I, being with the great Corsican, by whom he was decorated for bravery, during the Russian war and at Waterloo. Bonaparte also presented him with a gold and jeweled snuff box.

Mme. De Greville was born in London seventy-four years ago, and when 14 years of age was presented at the French court, where she met her husband.

After the death of her husband, who was decorated for bravery on the field by Napoleon III, Mme. De Greville settled in Cuba, where she lived on the little money left by her husband.

Fifteen years ago she came to this city, and for five years she and her daughter, who is 45 years of age, have endeavored to support themselves by curling feathers, but the mother's failing health prevented.

Cousins to Marry.

County Clerk Crane has issued a marriage license authorizing the marriage of Henry Du Combe Cook, a resident of this city, aged 21 years, and Miss Carrie Lurette Cook, a resident of Golden Gate, aged 19 years. The young couple are cousins.

Arrested for Insanity.

Manuel Rodrigues, a Haywards farmer, has been lodged in the County Jail on a charge of insanity.

SADLY SHRUNK.

Piedmont Cable Bonds Sold at Public Auction,

Only Fifty Per Cent of Their Full Value,

Daniel Meyer, the Capitalist, Bids in the Whole Offer.

Forty bonds of the Consolidated Piedmont Cable Company were sold by the Sheriff at public auction on the steps of the Courthouse, this morning. There was only one bidder who seemed to have any use for them, and he was Daniel Meyer, the San Francisco capitalist. Mr. Meyer bid $20,000 for the bonds, and they were knocked down to him by the Sheriff.

This sale gives a very good idea of how the securities of the Consolidated Piedmont Cable Company have shrunk in the past two years. When the forty bonds were owned by Phebe Blair and Montgomery and Samuel Howe, they were rated at $1000 each or a total value of $40,000. In fact they were considered such good security that the owners of the bonds were able to obtain from Daniel Meyer the sum of $30,000 in cash, giving the bonds as security for the payment of the note. The makers of the note defaulted and Meyer got a judgment for $32,956 57. It was under this judgment that the bonds were sold by the Sheriff today.

Meyer had given a stipulation that in case he purchased the bonds at public auction he would pay the aggregate sum of $20,000 for them. Had it not been for this stipulation there is no telling what the bonds would have brought in an open market. The sale simply goes to show that the bondholders cannot expect any great return for the securities they now hold.

COURT NOTES.

Matters Brought Up Before the Superior Judges.

Mrs. Emma G. Brooks has secured a divorce from her husband, James M. Brooks, on the ground of extreme cruelty and habitual intemperance. The testimony in the case was taken before Court Commissioner Whitney and the decree was granted by Judge Frick.

The hearing of the contest of James Larue to the election of E. L. Lawrence, as Justice of the Peace of East Oakland, was continued this morning by Judge Greene till January 22d.

J. E. Quinn reports his fees as Justice of the Peace of Eden township during the month of December at $11.

The trial of P. Gallagher's suit against J. M. Page was continued today until January 21st, at 2 o'clock, in Department 4.

Mrs. Sophie Wigger, who is suing her husband, Henri Wigger, for a divorce on the ground of extreme cruelty, also asks for the custody of the minor children, alimony, counsel fees, costs of suit and to have the property described in the complaint set aside for her use.

The following Notaries Public have filed statements of the amount of fees collected by them during the past six months: Thomas C. Hartley, $195; R. B. Tappan, $138; John J. Mattos Jr., $159; Du Ray Smith, $154.

James Sterling, H. Hazelitt and E. T. Bartlett have appraised the estate of Morris Roberts, deceased, at $230.

Julius Hollister has applied for letters of administration on the estate of Mary E. West, who died at Haywards on November 30th. The estate consists of $812 in bank.

The estate of John Hammond Bullock, deceased, has been appraised at $9306 03, by Adam Herberer, Harlow P. Bancroft and L. W. Glassin.

Susan Laura Hamilton's estate has been appraised at $2470. The appraisers were Theodore S. Moore, W. W. Jacobs and S. K. Hassinger.

Judge Greene has appointed John Siebeck, J. B. Lanktree and George Odell to appraise the estate of T. F. Hering, deceased.

CONRAD! CONRAD! CONRAD!

In accepting the Presidency of the Honduras National Lottery Company (Louisiana State Lottery Company) I shall not surrender the Presidency of the Gulf Coast Ice and Manufacturing Company, of Bay St. Louis, Miss.

Therefore address all proposals for supplies, machinery, etc., as well as all business communications, to PAUL CONRAD, Puerto Cortes, Honduras, Care Central America Express, PORT TAMPA CITY, FLORIDA, U. S. A.

PACIFIC COAST OFFICE, 209 GRANT AVENUE.

THE STORY RETOLD.

Slow Progress Made in the Becker Murder Trial.

The trial of Carl Becker, who is accused of the murder of Clinton A. Edson, was resumed today before Judge Greene and a jury in the Superior Court.

The prosecution introduced evidence to show how Edson came to his death. The story of the killing at West End, Alameda, was retold by the witnesses. The prosecution will simply show that Edson came to his death at the hands of Becker. Then the defense will be called upon to give the reasons for the killing.

BECKMAN TO CONTEST.

He Will Challenge the Seat of LaRue.

SACRAMENTO, Cal., January 3.—Railroad Commissioner Beckman, representing the First district, has fully determined to contest the election of H. M. LaRue.

Mr. Beckman has taken preliminary steps in the matter, and at a meeting of the board next Monday in San Francisco he will file a protest against recognizing Mr. LaRue as a Commissioner.

Fraud in counting votes will be alleged and charges will also be made that men were permitted to cast ballots who were not entitled to vote.

The Holidays Are Ended

And the Schreiber Furniture Company enjoyed a better trade than they expected. They have taken stock and are now offering great reductions on all articles in their mammoth stock of Furniture, Carpets, Curtains, Rugs and Mattings. Their unique designs in Figured Corduroy Parlor sets are something worth seeing, and there is not an article needed to handsomely furnish a home but what can be found at the Schreiber Furniture Company's Stores, at 1157 and 1159 Washington street.

LICENSED TO MARRY.

NAME.	RESIDENCE.	AGE.
Robert Francis Pratt	San Francisco	27
Adabelle Smith	Oakland	22
John Holden Jones	Oakland	41
Lucretia Ancell	Oakland	35
Carl Louis Valdemar le Normand de Brettville	Oakland	25
Nanny Meyer	Oakland	20

For the next thirty days we will continue to give from 10 to 25 per cent discount on all woolen goods, and also we offer 10 per cent discount from regular prices on all our particularly choice stock. Sole agents for Jaeger Sanitary Underwear, Butterick Patterns, Centemeri Gloves. TAFT & PENNOYER, 1163-65-67 Broadway.

FURNITURE AUCTION SALE

Of Elegant Parlor, Chamber and Dining Room Furniture by J. L. Lyon & Son.

Friday, January 4th, at 10:30 A. M., on the premises, 1356 Grove street, corner of Eighteenth, we will sell the elegant divan, sofa, easy and reception chairs in oak, elegant oak combination secretary bookcase oak center tables, fine chiffoniers, vases, and ornaments, duty and tapestry Brussels carpets, lace curtains and poles, three fine oak chamber suits with mattresses and bedding, oak extension table, sideboard and chairs, crockery, glass and plated ware elegant range, kitchen utensils. Note—The furniture has only been in use four months.

N. B.—The fine flower that to let.

J. L. LYON, Auctioneer.

Here's What You Want for the Holidays—One of Those Elegant New Style Rockers, Desks or Tables

Just received, and at prices that will suit you. Also some nice second-hand furniture at auction prices. Call and see at our elegant new stores.

C. W. KINSEY,
462-464 Thirteenth street.

Are You Growing Bald?

Ames' Hair Garden Co., 1116 Washington street, stops hair falling and grows hair on bald heads. Guaranteed.

Dames, the photographer, who recently was in business in Oakland, has opened a fine photographic establishment at 1116 Washington street. The firm's name is Dames & Dorsey.

Have You a Ticket?

December 21 and 22 we give away a lot of toys at Schellhass.

DIED.

GREGORY—Entered into rest at Plattsburgh, N. Y., Thursday, December 20, 1894, Harriet E. Gregory, widow of Hon. Royce K. Gregory, aged 84 years.

DELAHANTY & HAVENS,
Undertakers and Practical Embalmers
969 Clay St., cor. 10th, Oakland.
Independent of the Trust. All goods at Eastern Prices. Personal Attendance.
Telephone 987.

HELP WANTED!

WANTED—ACTIVE, HONEST GENTLEMAN OR LADY to travel representing established, reliable house. Salary $60 monthly and traveling expenses, with increase if suited. Enclose reference and self-addressed stamped envelope. THE DOMINION, 317 Omaha Bldg., Chicago.

BRING YOUR Music AND Magazines —TO BE— BOUND —AT THE— TRIBUNE OFFICE.

Order to Show Cause.

IN THE SUPERIOR COURT OF THE County of Alameda, State of California.

CALIFORNIA TITLE INSURANCE & TRUST COMPANY (a corporation), Plaintiff, vs. CONSOLIDATED PIEDMONT CABLE COMPANY (a corporation), Defendant.

Order to show cause.

It appearing to this Court from the petition this day presented and filed by Ira Bishop, the duly appointed, qualified and acting receiver of the Consolidated Piedmont Cable Company above named, that the receipts of said receiver from the operation of the railroad of defendant company from all sources for the year ending November 81st, 1894, and also for the month of November, 1894, are not sufficient to pay the expenses of operating said railway, and the liabilities incurred by said receiver in connection with his receivership, and that it also appears that for some months to come the receipts of said receiver will not meet his expenses.

It is hereby ordered that the stockholders and bondholders of said defendant, Consolidated Piedmont Cable Company, and all others interested therein, show cause, if any they may have, before this Court at a regular term thereof, to be held at the courtroom of Department 4, in the Courthouse in the City of Oakland, County of Alameda, and State of California, on Monday, the seventh day of January, 1895, at 10 o'clock A. M. of that day, or as soon thereafter as counsel can be heard, why the said Ira Bishop as such receiver should not be authorized and directed to borrow a sum of money not exceeding $30,000, or so much thereof as may be necessary to meet the expenses of operating the railroad for said defendant, under the direction of this Court, from time to time, as such money may be required, and to issue to the person or persons advancing the said sum of money, his debentures or certificates of indebtedness, which coupons or interest warrants attached, providing for the payment of interest at the rate of [illegible] per annum, the said debentures or certificates, together with the said coupons or interest warrants, to be signed by said receiver, and the same to be and constitute the first lien upon all of the property of every nature and description of said Consolidated Piedmont Cable Company, with a lien of the mortgage made by said Consolidated Piedmont Cable Company to the California Title Insurance & Trust Company on the 8th day of May, 1891, and recorded in the Office of the County Recorder of Alameda County, in Liber [illegible] of Mortgages, page 149, after the first, second and third series of receiver's certificates heretofore issued by said receiver, under and pursuant to orders by this Court made and entered on the 10th day of January, 1894, and on the 28th day of February, 1894, and on the 27th day of November, 1894, respectively, and amounting to $[illegible] with interest, are first paid.

And it is further ordered that a copy of this order be published once a day for three successive days before the day of hearing, in the OAKLAND TRIBUNE, a newspaper printed and published in the County of Alameda, and also once a day for three successive days in the *Evening Bulletin*, a newspaper printed and published in the City and County of San Francisco, State of California, and also that at least five days prior to the said day of hearing, a copy of this order be deposited in the Postoffice, addressed to each and all of the stockholders and bondholders of said company, known to the said receiver, and that the same be addressed to the last known address of each of said stockholders and bondholders, the postage thereon being fully prepaid.

Dated this 28th day of December, 1894.

F. B. OGDEN, Judge.

C. H. WILSON, Attorney for Receiver, 530 California street, San Francisco.

Assessment Notice.

EMPIRE GOLD MINING AND MILLING Company. Location of principal place of business, Oakland, Cal. Location of works, Mariam Fork Mining District, Calaveras County, California.

Notice is hereby given that at a meeting of the Board of Directors, held on the 31st day of December, 1894, an assessment (No. 4), of two cents per share was levied upon the capital stock of the Empire Gold Mining and Milling Company, payable immediately in United States gold coin, to the secretary, at the office of the company, room 211, Central Bank building, Oakland, California.

Any stock upon which this assessment shall remain unpaid on Monday, January 28, 1895, will be delinquent and advertised for sale, and unless payment is made before will be sold on Monday, February 18th, 1895, to pay the delinquent assessment, together with costs of advertising and expenses of sale.

By order of the Board of Directors.

C. T. FAHEY, Secretary.

FOR SALE—FOR WANT OF TIME TO GIVE it proper attention, we wish to dispose of the Grand Central Provision Depot, on Washington street, between Eighth and Ninth streets. This is an excellent opportunity for a live man. For particulars apply, OAKLAND FLIGHT AND PROFIT CO., 1 Eleventh st.

AN EXPERIENCED AMERICAN WOMAN with first-class references would like a position as an excellent housekeeper of true, worthy character and good cooks; also found of children. Apply [illegible] Oak.

OAKLAND HOSPITAL

Hotel for Invalids.

E. H. WOOLSEY, M. D.
SURGEON AND PHYSICIAN IN CHIEF.

Twelfth Street, Bet. Madison & Jackson
OAKLAND, CAL.

This Institution is beautifully, pleasantly and conveniently located, occupying an entire block in quiet neighborhood, surrounded by elegant private residences; and yet within four blocks of the Central Pacific and Narrow Gauge railroads, and accessible to their stations by the Brooklyn street cars.

The sewerage facilities are perfect. The wards and private rooms are large, sunny, well ventilated and appropriately furnished.

The building exteriorly, together with the ground, is attractive; interiorly the woodwork is of ash and carved walnut, the mantels of priceless Italian marble and design, and the walls decorated with exquisite frescoes.

The Hospital Section, comprising Surgical, Medical and Convalescent Wards, is separated from the section for Invalids, each department being provided with special corridors, bathrooms, electrical appliances. Dr. Louis Weigert's hot air treatment for diseases of the lungs, etc.

Steam, Medical and Electric Baths, and all the appointments of a first-class Hospital, and all the requirements, conveniences and comforts of a Private Home for Invalids are here provided.

The matron is an experienced nurse, and the nurses and attendants (male and female) are well trained and reliable.

Board of Consulting Physicians and Surgeons

CONSULTING SURGEONS—OAKLAND: J. F. Dunn, M. D.; H. Mueller, M. D.

CONSULTING PHYSICIANS—OAKLAND: H. T. Legler, M. D.; ALAMEDA: Wm. P. Gibbons, M. D.; SAN FRANCISCO: W. F. McNutt, M. D., David Webster, M. D., J. C. Hirschfelder, M. D., W. Ayer, M. D.

CONSULTING OBSTETRICIANS AND GYNECOLOGISTS—OAKLAND: W. S. Hook, M. D.; SAN FRANCISCO: O. O. Burgess, M. D.

CONSULTING OCULIST AND AURIST—SAN FRANCISCO: A. Barkan, M. D.

TERMS (Invariably in Advance).

In Wards.....$15 per week
In Private Rooms.....$20 to $50 per week

NO EXTRA CHARGES.

In consultation cases an additional fee of $5 will be charged.

Patients in private rooms desiring special nurses in constant attendance, will be charged $1.50 per day extra. Board for friends of patients $5 per week.

Physicians in good standing will be allowed to maintain and treat private patients in this institution.

JOHN A. BECKWITH
Insurance Agent,
1118 BROADWAY - - Oakland,

Manchester Insurance Company of Manchester; California Insurance Company of Pittsburgh, Scotland; Aparium Assurance Company of Brussels, N. Y., and Sun Assurance Company of Philadelphia. Combined capital, [illegible]

WILL WIN.

That's What Hart Says About the State's Suit.

How the Water Front Case Was Handled.

A Thorough Showing Was Made Before the Supreme Court.

Attorney General Hart has returned from Washington, where he went to represent the State in the contest for the Oakland water front.

"I argued the water front case for two days and two hours," said General Hart last night. "The whole Supreme Court heard the matter except Justice Jackson, who was ill. Justice Stephen J. Field was more or less familiar with the history of the litigation and during the argument he asked a few questions.

"I traversed the whole ground set up by the Southern Pacific Company and was surprised to find that the Supreme Court had been led into errors of private opinion about the worth of the so-called Carpentier title. All the justices questioned the attorneys and brought out the true facts so fully that nothing more could be said.

"Senator Perkins and Senator White heard the argument and told me that it was conclusive for the State in every point. I had maps to show the court the extent of the grab attempted by the Southern Pacific people, and I could see the surprise of the justices when it appeared that the company upon so flimsy a foundation as the Carpentier title should try to control the commerce of all Oakland and attempt to intrench itself in a position to menace San Francisco and the State. Carpentier's early transactions were fully gone into and the absurdity of his claim exposed. From the questions by the court and other indications I feel sure what the decision will be.

"The title to the whole water front of Oakland will be declared to rest in the State of California. The Southern Pacific Railroad Company will be permitted to continue its occupancy of such parts of the front as it is now actually using, on payment of such rentals as the State may impose.

"All the rest of the water front of Oakland will pass into State control. Senators White and Perkins agree in thinking that the court will so decide, and the dozens of noted lawyers who crowded the courtroom to hear the argument believe we shall get all we asked for.

"The decision will lift a blanket from Oakland and help San Francisco materially. It will be a great victory."

MARKET QUOTATIONS.

Cereals.

FLOUR—Net cash—Family extra, $2 40@2 55 ⅌ bbl; Superfine, $2 00@2 10; Bakers' extra $3 50@3 60.

WHEAT—No. 1 Shipping, 85@86c; choice to fancy, 87½c; good to choice White Milling, 92½@97½c.

OATS—Feed, good to choice, 85@90c; No. 1 92½@$1 00; choice to fancy $1 02½@1 10; Surprise, $1 00@1 15; Milling, $1 02½@1 12½; Norway Black, $1 15@1 30; Gray, 92½@$1 02½; Red, $1 07½@1 15.

BARLEY—Fair to good Feed, 75@80c; No. 1 Feed, 82½c; extra choice, 85c; Brewing, 90@95c.

CORN—Small yellow, ctl, $1 20@1 25; Large yellow, $1 10@1 15; White, $1 17½@1 25.

RYE—92½@95c ⅌ ctl.

BRAN—No. 1, $11@12 ⅌ ton.

MIDDLINGS—Fair to good, ⅌ ton, $16 50@17; No. 1, $17@17 50; extra choice, $18@19.

BUCKWHEAT—90c@$1 ⅌ ctl.

GROUND BARLEY—$16@16 50 ⅌ ton.

HOPS—5@7½c ⅌ lb, according to quality.

BEANS—Large White, $2 00@2 25; Small White, $2 10@2 60; Pink and Tree Beans, $2 00@2 10; Butter, $1 75@1 90; Lima, $4 10@4 25; Red, $1 65@1 80; Pink, $1 10@1 35; Bayou, $1 75@1 90; Black-eyed Beans, $3 00@3 25; Red Kidneys, $2 75@3 ⅌ ctl.

SEEDS—Yellow Mustard, ⅌ ctl, $2 40@2 45; native, $1 75@2; Canary, 3@4c for California and 4@4½c for imported; Hemp, 3½@4½c; Flax, 80@90c; Rape, 1½@2½c; Timothy, 6@7½c; Alfalfa, 6@7½c for California and 8@9c for Utah.

HAY—Wheat, $9@12; Clover, $8@10 50; Wild Oat, $8 00@10 50; Alfalfa, $8@9 50; Wheat and Oat, $8@11; Tame Oat, $8@10; Barley, $6 50@9; Stock, $6@7 50; Compressed, $9@12.

STRAW—60@75c ⅌ bale.

Fruits and Vegetables.

FRUITS—Bananas, bch, $1 25@3; Apples, ⅌x, ordinary, 50c@$1 25; fancy, 75c@$1; Pears, box, common, 60@75c; Mexican Limes, $1@1 50; Lemons, California, common, $2 00@3; fancy, $3@4; Santa Barbara, fancy, $3 50@4 50; Pineapples, dozen, $3@4; common $1@2; Cape Cod Cranberries, bbl, $11; Persimmons, box, 60@90c; Oranges, Washington Navels, $2 00@3 50; Seedlings, $1@1 50; Florida Oranges, $2 75@3; Lorino Oranges, $2@2 50; Lady Apples $1 25@1 50.

VEGETABLES—Beets, sk, 70@80c; Garlic, lb, 5@5½c; Cabbage, ctl, 50@70c; Cauliflower, doz, 60@75c; Parsnips, sk, $1 10@1 25; Turnips, 60@80c; Carrots, 50@60c; Tomatoes, bx, $1@1 25; Celery, doz, 40@50c; Green Peppers, bx, 50@75c; Los Angeles Green Peas, lb, 6@8c; String Beans 9@12c; Mushrooms, 50@60c; Rhubarb, bx, 75c.

POTATOES—Good to choice, ctl, Early Rose, 25@35c; River Reds, 30@35c; Burbanks, River, 40@45c; Oregon, 50@75c; Salinas, $2@$1; Sweet Potatoes, ctl, 75@$1 25; New Potatoes, lb, 2c.

ONIONS—Good to choice Silverskins, 50@70c ⅌ ctl.

Dried Fruits.

DRIED FRUITS—Apples, ⅌ lb, sun dried, 4½@5½c; evaporated, 6½@7½c; Apricots, bleached, 11@12c; Moorpark, 8@8½c; sun dried, 5½@7c; Peaches, bleached, unpeeled, 6@6½c; peeled boxes, 10@12c; sun dried, 5 @ 6½c; Plums pitted, 4 @ 5c; do, unpitted, 1@2c; French Prunes sks, ⅌ lb 50 to 60, 6½c; 60 to 70, 5c; 70 to 80, 4½c; 80 to 90, 4c; 90 to 100, 3½c; boxes, 5@6½c; unpeeled, 8@4c; Pears, sliced, 4@5c; quartered, 4@6c; Figs, Smyrna, ⅌ lb, 10@12c; California boxes, 75c@$1; sks, 2@3½c ⅌ lb.

Dairy Produce and Poultry.

BUTTER—Fancy creamery, ⅌ lb, 23@25c; fancy dairy, 18@20c; choice, 15@17c; fair to good, 12@14c; pickled roll, new, 14@16c; Firkin, new, 14@17c; dairy packed tubs, 16@18c; creamery in tubs, 19@20c.

EGGS—California, choice ranch, dozen, 30@37c; store, 27@30c; Eastern, 21@25c; Duck Eggs, nominal.

CHEESE—Mild, new, ⅌ lb, 8@9c; California Young America, choice to fancy, 8@9½c; New York Cream, 13@14c; Western, 11@13c.

POULTRY—Old Roosters, doz, $4 50@5 00; young, $6 00@6 50; fryers, $5@5 50; broilers, large, $4 50@5; small, $3 50@4; hens, doz, $4 50@5; Ducks, old, $5 00@6 50; young, $4 00@5 50; Turkeys, live, Hens, lb, 11@13c; Gobblers, 11@13c; dressed, 12@15c; Geese, pair, $1 50@2; Goslings, $1 50@1 75; Pigeons, doz, $1 25@1 50; old, $1.

GAME—Quail, $1 25@1 50 ⅌ doz; Ducks—Teal $1 50@2 25; Mallard, $5 00@6; Canvasback, $4@5; Spring, $2@2 50; Widgeon, $1 50@1 75; small ducks, $1@1 25; Brant, $1 25@1 50; Geese—Gray, $2 50; White $1 25@1 50; Hare, $1@1 25; Rabbits $1 25@1 50; Snipe, common, $1@1 25; do English, $3@3 50.

San Francisco Meat Market.

Prices show no further change. A few Spring Lambs have appeared and are quoted at 10c ⅌ lb. Wholesale rates for dressed stock from slaughterers are as follows:

BEEF—First quality, 5@5½c; second quality, 4@4½c; third do, 3@3½c ⅌ lb.

VEAL—Large, 6c; small, 7@8 ⅌ lb.

MUTTON—Wethers, 6½@6c; Ewes, 4½@5c ⅌ lb.

LAMB—8@7c ⅌ lb.

PORK—Live hogs, 3½c for heavy and medium grain-fed, and 4@4½c ⅌ lb for small fat; dressed do, 6½@7½c ⅌ lb.

Sam—Kitty, as we are to be married next month, have you decided where we had better buy our furniture? Kitty—Yes, at the Metropolitan Furniture Company; have you seen that lovely set in their windows?

Schellhaas' Eleventh Street.

Chairs to let for parties and entertainments.

TRY Joe Bouquet's Naps soda lemonade sherry flip, whisky punch, soft toddy, and Manhattan cocktail. Excelled by none. Try and be convinced. Galindo Hotel bar.

ABOVE all others, SPERRY'S FAMILY FLOUR.

Scrofula

is Disease Germs living in the Blood and feeding upon its Life. Overcome these germs with

Scott's Emulsion

the Cream of Cod-liver Oil, and make your blood healthy, skin pure and system strong. *Physicians*, the world over, endorse it.

Don't be deceived by Substitutes!

Prepared by Scott & Bowne, N. Y. All Druggists.

BEST HELP—FREE REGISTRATION FOR GIRLS and MEN. LADIES and GENTLEMEN, please select here any kind of nationality. MITCHELL, Burns' Old Employment Office, 862 Broadway.

A NOVEL PURSE.

An Ingenious Invention By Charles A. Webster, Formerly of This City.

Charles A. Webster of Spokane, Wash., who resided in Oakland twenty-six years ago and spends a portion of his time in this State, is the inventor of an ingeniously devised coin-holder, on which he is taking out a patent, and of which there will be numerous designs—some to carry in the pocket; others, to be connected with the belt, for children and ladies. It consists of a case, some of them flexible or hinged, between each coin, and long enough to hold several coins, while the slot or opening through the coin-holder admits of the easy passage of the different kinds of coins to pass through, from an opening at upper end and down by gravitation, in some of them, to the lower section, which has an ingeniously contrived circular opening in front and rear which opens out to the lower end and shows about two-thirds of the center of the coin in that section and which can be readily and quickly grasped by the thumb and forefinger and removed at the will of the operator, there being springs (or side pressure) at top, also at lower end to keep coins in place. Mr. Webster has been looking to this a number of years and has constructed a number of models, of which some have within the last year or so been shown to half a hundred people, who all join in congratulating him, each saying it is just the thing and just what the people want. Mr. Webster will soon be manufacturing the coin-holders. Parties wishing to see Mr. Webster in reference to the above will find him at 1002 Broadway, Oakland.

20 Years in Europe and Australia

CONSULTATION FREE

CONSULTATION FREE.

DR. T. D. HALL'S

Medical and Surgical Institute

211 Broadway, Cor. 7th St., Oakland.

SPECIALIST.

Institute treating with the greatest success of Chronic, Nerve, Blood and Surgical diseases and diseases of Eye, Ear, Nose, Throat and Chest.

Special Attention to Diseases of Women.

The doctor has had years of experience in the Hospitals of London and Australia, and is one of the most successful specialists in this country. Regulating Medicine. Safe and sure.

To Young and Middle-Aged Men.

Lost Manhood, Nervous Debility, Spermatorrhœa, Seminal Losses, Physical Decay, arising from indiscretion, producing sleeplessness, depondency, pimples on the face, aversion to society, easily discouraged, lack of confidence, dull, unfit for study or business, and finds life a burden, safely, permanently and speedily cured.

Genito-Urinary Diseases.

Gonorrhœa, Gleet, Syphilis, Hydrocele, Varicocele and Strictures radically and safely cured without pain or detention from business. All Sexual deformities and impediments to marriage successfully removed.

Rectal Diseases.

Hemorrhoids (Piles), Fissure, Fistula, Prolapsus and Ulcerations relieved without detention from business.

Dr. T. D. Hall's Rejuvenator.

Almost wonderful cure for Nervous Debility, Wasting Away, Sterility, Impotency, Losses, and all weaknesses arising from errors of youth and excesses. Guaranteed to cure.

$2 per bottle, course of 3 bottles for $5

N. B.—Persons unable to visit us may be treated at their homes by correspondence. Medicines and instructions sent by mail or express.

HOURS—10 to 12 A. M., 2 to 5 and 7 to 8 P. M.

Call and see Dr. Hall's French Museum of Anatomy. Just arrived from Paris. FREE TO MEN. Rooms 20 and 21.

Oakland Kindergarten Training Class

New Class Formed in January, 1895.

ADDRESS:

MISS GRACE E. BARNARD,

[Morning kindergarten reopens with public schools] 1440 Franklin St.

WINES AND LIQUORS.

DO YOU KNOW W. H. JACKSON OF THE Virginia City Saloon, corner of Eighth and Alice streets, carries standard brands of fine liquors, such as O. P. S. Cutter's No. 1 Martell Brandy and fresh beer on tap?

FIRCHAUT SALOON, 836 WEBSTER ST. bet. 7th and 8th, Oakland, Paul Sabate, proprietor. The best lunch from 12 to 1; hall on second floor for rent at reasonable rates to societies, wedding parties, etc.

HUGO FUGELS' GRAND ARMY HALL Saloon, Thirteenth street, between Franklin and Broadway, is the place to get a glass of Schlitz Milwaukee beer. Tables for lunches. Best of wines, liquors and cigars.

SCHLITZ MILWAUKEE BEER DEPOT. C. H. RUCK, proprietor, 468 Twelfth street, Oakland, private entrance for ladies.

LAUNDRIES.

OAKLAND FRENCH LAUNDRY, P. CALOU & Co., 650 Twenty-ninth street; same rates as San Francisco and Contra Costa laundries; best work at cheapest rates; curtains done in first-class style. Telephone 816.

HORSE SHOERS.

S. HOCKBOOM—Practical horse shoer, successor to A. W. Pulcifer, 310 San Pablo avenue, between Seventeenth and Eighteenth streets, Oakland. Telephone 286.

T. B. CRABTREE, PRACTICAL HORSE Shoer; first-class work guaranteed; special attention given to quarter cracks and interfering; horses sent for and returned. Shop 460 Tenth street. Horses shod for $4 50.

NOTARY PUBLIC.

MRS. KATE L. HOWARD, NOTARY PUBLIC 1059 Broadway, Oakland, Cal.

P. L. BROWNE, NOTARY PUBLIC, 458 Ninth street, between Broadway and Washington. Always in attendance.

WILLIAM J. DINGEE, OFFICE 460 AND 462 Eighth street.

CIVIL ENGINEERS.

T. W. MORGAN AND ROSS MORGAN, Civil Engineers, room 57, Macdonough Block, Oakland. Room 150, Crocker Building, San Francisco.

SEARCHERS OF RECORDS.

DURAY SMITH, SEARCHER OF RECORDS and Conveyancer, Alameda county. Office 460 Ninth street, between Broadway and Washington, Oakland.

STOCKER & HOLLAND—SEARCHERS OF RECORDS, Alameda County. 468 Broadway. Telephone 914.

WANTED—SITUATIONS, FEMALE.

A SITUATION WANTED BY A GOOD GIRL for general housework in a small family; wages $20. Apply at 679 Twenty-sixth street.

A YOUNG GIRL WISHES A SITUATION to do second work; willing and obliging; four years in the last place. Please call at 814 Twenty-eighth street.

A MIDDLE AGED LADY WANTS TO TAKE care of a child and do sewing or very light upstairs work. Address M. D., box 3, this office.

A SECOND GIRL (SWEDISH) GOOD SEAMstress, first-class cook, housekeeper and girls for general housework, etc. Ladies are always suited, because the most reliable and competent girls, German, Swedish, American and of other nationalities apply at the SCANDINAVIAN AND GERMAN EMPLOYMENT BUREAU, 921 Broadway cor Ninth st.

SITUATION WANTED FOR GIRL 15 YEARS old. Apply MRS. GUNDLACH, 1771 Lincoln street, West Oakland.

SITUATION WANTED BY AN AMERICAN woman to do upstairs work, care for an invalid, or will do light housework. Address 1364 East Tenth street.

WANTED—SITUATIONS FOR FIRST-CLASS German, Swedish or Irish cooks; best references; $25 to $30; four good girls for house work, $15 to $20; two second and three nurse girls. Ladies, if you want good help that you can rely on, now is the time to secure it by calling at Employment Bureau, 1153 Washington street. MRS. MARVIN.

WANTED—A SITUATION BY A YOUNG woman to do general housework; city or country; is a good cook and laundress. Apply 807 Washington street.

WANTED—A SITUATION BY A NEAT Swedish girl to do second work or general housework; wages $20. Please address Miss F. G., this office.

LOT CLUB NO. 2 OF THE ROSE TRACT is now being organized. A chance to get a lot for $4, $8, $12 or some such small amount. Send for circulars, giving full particulars. Address E. WARREN, TRIBUNE Office, Oakland.

WANTED—HELP, FEMALE.

A PERMANENT POSITION AT $5 WEEKLY is guaranteed any lady who will work for us quietly at home. All material free. Reply with stamped envelope. Woman's Mutual Benefit Co., Joliet, Ill.

WANTED—A GOOD GERMAN GIRL TO do general housework in small family; wages $20. Apply 1317 Union street, Alameda.

WANTED—A PHYSICIAN (TREATED FOR Dr. Burke) has unfurnished house in East Oakland, wants a lady with furniture and a little cash, to open resident sanitarium on shares. Address DR. BURKE, 32 Grove street, San Francisco.

WANTED—GIRL TO DO GENERAL HOUSEwork; wages $15. Call at 1322 Harrison st.

WANTED—A YOUNG GIRL TO TAKE care of children and assist in light work. Apply at 561 Sixteenth street.

WANTED—SCANDINAVIAN GIRL FOR housework and cooking, washing put out, six in family; wages $20. Apply 668 18th st.

WANTED—SITUATIONS, MALE.

A RESPONSIBLE MAN WISHES A SITUAtion to do any kind of work; is willing to do hard work. Address L. O., box 2, this office.

WANTED—BY AN EXPERIENCED YOUNG man a position as driver for milk, bakery or grocery business; is well acquainted with the city. Address M., box 6, this office.

A THOROUGHLY COMPETENT AND EXperienced coachman and gardener with the very best of references, desires a situation with a private family; can milk and do the general work. The most reliable servants, male or female, are furnished by the Scandinavian and German Employment Bureau, 921 Broadway, corner Ninth street.

SITUATION WANTED BY A RELIABLE trustworthy young man as coachman and gardener; can milk and make himself general useful around place; good references. Please address B. B., box 4, this office.

FURNISHED ROOMS TO RENT.

A NICELY FURNISHED SUNNY ROOM, with use of bath; suitable for one or two gentlemen. Call at 566 Twelfth street, corner of Jefferson street.

A NICELY FURNISHED SUNNY FRONT room with use of bath, in private family. 1059 Jackson street.

FOR RENT—A COMFORTABLE FURnished front room with every convenience; rent reasonable. Apply 613 Fifteenth street.

FOUR NEATLY FURNISHED ROOMS, INcluding a large bay window front room; suitable for housekeeping; one or two if desired; all accommodations; near local train. Apply at 289 Fifth street.

FOR RENT—FURNISHED ROOMS, SINGLE or en suite; also rooms suitable for housekeeping, with modern improvements; location, near local trains; rent reasonable. For particulars apply 423 Sixth st., near Broadway.

ONE PLEASANT FURNISHED FRONT room to let at 1409 Franklin street, Oakland.

COLUMBIA HOUSE, THREE OR FOUR FURnished rooms for offices or housekeeping, with latest modern conveniences; terms low; no small children taken. 1010½ Washington street, near Tenth.

CHAIRS TO LET FOR ENTERTAINMENTS and parties. We rent dishes of all kinds, best and lowest prices at H. SCHELLHAAS', 408 Eleventh street.

TO RENT—1219 HARRISON STREET, large pleasant sunny room; breakfast if desired.

TWO FURNISHED ROOMS AND ONE UNfurnished suite to let, rents reduced; house has changed hands; none but respectable people will be admitted. 363½ Twelfth street, between Franklin and Webster streets.

TO RENT—THREE ROOMS, WELL FURnished (black walnut furniture,) for housekeeping, including use of bath; convenient to local train; no objection to children; rent $16. Call at 1159 Seventh street, near Adeline station.

THREE FURNISHED ROOMS AT FIVE, eight and ten dollars a month, in private family with home comforts, near local trains; references exchanged. Address C. S., box 3, this office.

THREE NICE FURNISHED ROOMS WITH bath and hot and cold water, all complete for housekeeping; splendid location; rent $25 per month or will take two or three boarders. East Fifteenth street, one door west of Twenty-third avenue, East Oakland.

UNFURNISHED ROOMS TO RENT.

FOR RENT—TWO LARGE UNFURNISHED rooms for housekeeping, in new house, with use of bath; near narrow gauge. 1063 Alice st.

ROOMS AND BOARDING.

A BEAUTIFUL HOME FOR PERSONS OF good references quiet and refined, excellent table, large garden, sunny rooms, conveniently located near business center; terms reasonable. 156 East Twelfth street corner Third avenue.

ROOMS, WITH BOARD FOR GENTLEMAN and wife, at 940 Myrtle street.

TO LET, WITH BOARD—FURNISHED sunny rooms for students; $20 per month; convenient to High School; home comforts; also large rooms reasonable; references. 711 Eighth street, southwest corner of Castro.

HOUSES TO RENT.

$23—TWO STORY MODERN SEVEN roomed house, sunny exposure, on Fifteenth street, in good location. HUGH M. CAMERON, 479 Ninth street.

LOT CLUB NO. 2 OF THE ROSE TRACT is now being organized. A chance to get a lot for $4, $8, $12 or some such small amount. Send for circulars, giving full particulars. Address E. WARREN, TRIBUNE Office, Oakland.

WANTED—ROOMS.

WANTED—THREE ROOMS FOR LIGHT housekeeping. Address N. P., 514 Alice st.

FUNNY

Place for CHRISTMAS PRESENTS

But we **have** them just the same.

A nice Dunlap, Knox or Youman style hat.....$2 50
A nice warm Suit of Underwear.....90c
A nice (latest style) Necktie.....From 10c to 25c
A nice Dress Shirt.....65c
A nice White or Bordered Hemstitched Silk Handkerchief.....25c
A nice pair of Gold-filled Sleeve Buttons.....25c
A nice Yachting Cap for a little boy or girl.....25c

and any amount of other nice things suitable for a Christmas present. Remember our locality is as usual at

1009 BROADWAY, bet. 10th and 11th Sts.

And the Name is

BERNSTEIN. Look for the Number

WANTED—HELP, MALE.

SALESMAN WANTED TO SELL THE Rapid Dish Washer to the wholesale and retail trade. Washes and dries the dishes in two minutes without wetting the fingers; $75 a week and all expenses; easy position; no hard work; can make $100 a week. Address W. P. HARRISON & CO., Clerk No. 14, Columbus, Ohio.

EMPLOYMENT BUREAUS.

'TIS THE SEASON FOR EMBROIDERY Pleating, Fluting and stamping; the only place in the city. MRS. CAHILL'S Stationery Store and Employment Office, 1215 Broadway.

WANTED—AGENTS.

AGENTS WANTED FOR FAST SELLING article in every household. See SALSBURY, 469 Ninth street, Oakland.

LOST AND FOUND.

$5 REWARD—LOST—ON DECEMBER 30TH near Sixth and Broadway, lady's silk umbrella with carved walrus handle. Please return to 1714 Webster street, Alameda, and receive above reward.

LOST—MONDAY MORNING, GOING FROM Oakland to San Francisco, a pair of eyeglasses in case marked "A. S. A., 1894." Return to 779 Eighth street, Oakland, and receive reward.

LOST—A HORSESHOE DIAMOND PIN, ON Monday, December 24th. Liberal reward will be given by returning the same to W. GRANDONA, Thirteenth and Wood streets, West Oakland.

LOST—FRIDAY, DECEMBER 28TH, PROBably on Broadway or Washington street, a solitaire diamond ring in old fashioned setting, valued as a keepsake. Finder will be rewarded by leaving at Taft & Pennoyer's, fourteenth and Broadway.

LOST—WEDNESDAY, DECEMBER 26TH, A leather music case containing voice exercise and one song entitled "I Know Another Bank." Finder please return same to FAY BUTLER, TRIBUNE office, and receive reward.

LOST—$10 REWARD—A COLLIE DOG, sable color (reddish yellow), white feet, with heavy coat of straight hair. Return to 1428 Seventh avenue, corner Nineteenth street, East Oakland.

LOST—FEMALE ENGLISH PUG DOG; answers to the name of "Topsy." Finder suitably rewarded by returning to 480 22d st.

LOST—A FEMALE ENGLISH PUG, answers to the name of "Leta." Finder return to 741 Peralta street and receive reward.

MEDICAL.

ALL LADIES, NEAR OR FAR, SAFE, QUICK cure guaranteed; any disease or irregularity; sure relief though others fail; home, etc.; travelers treated; low fees; self cure; send call or write; strict confidence; physician of wide experience; assistant. MRS. DR. DAVIES, 14 McAllister street, next to Hibernia Bank Building, San Francisco; French P. pills, $5; safeguard $5.

DRS. C. C. & S. W. O'DONNELL—OFFICE and residence, 794 Washington street, corner Kearny, and 765 Market street, San Francisco. Office hours 10 a. m. to 4 p. m. and 7 to 8 p. m. Particular attention paid to diseases of women and children.

FURNITURE FOR SALE.

OFFICE DESKS AT THE SCHREIBER FURNITURE CO., 1157 and 1159 Washington street.

DRESSMAKERS.

MRS. J. A. JORDAN FASHIONABLE dressmaker, room 15, Abrahamson Building, Thirteenth and Washington streets. S. T. Taylor's system of cutting and fitting; best work at prices to suit the times. S. T. Taylor's system taught.

FLATS TO RENT.

FOR RENT—FLATS OF THREE AND FOUR rooms each, for housekeeping, in the Hamilton block, corner Nineteenth street and San Pablo avenue. Apply at 1457 San Pablo avenue or to J. J. HANSEN.

UPPER PART OF DWELLING, NO. 820 Webster street, of three pleasant rooms and bath; some furniture can be rented or for sale; also a first-class windmill for sale. Inquire within.

ATTORNEYS.

A. A. MOORE, SOUTHEAST CORNER OF Ninth and Broadway.

DODGE & FRY, ATTORNEYS-AT-LAW, 908 Broadway, rooms 21 and 22, Blake & Moffitt building.

FRANK P. JOSEPHS, ATTORNEY AT LAW office 906 Broadway, rooms 45 and 46.

FOX, KELLOGG & GRAY, ATTORNEYS AT law, Pacific Mutual Building, entrance room 6, fourth floor, San Francisco.

FRED L. KRAUSE, ATTORNEY-AT-LAW, room 19, 1605½ Broadway, Oakland, Cal.

G. W. LANGAN, ATTORNEY AT LAW rooms 23 and 24, Blake & Moffitt Building, 906 Broadway; office also at Livermore.

GEORGE E. DE GOLIA, 567 BROADWAY, northwest corner of Ninth, Oakland, Cal. room 3, telephone No. 68.

HIGH S. ALDRICH, ATTORNEY-AT-LAW, Office, 906 Broadway, Oakland.

MELVIN C. CHAPMAN, ATTORNEY-AT-Law, 907 Broadway, Oakland, Cal., rooms 4 and 5.

RINSON & ADAMS, ATTORNEYS, rooms 11 and 12, 1603½ Broadway.

R. M. FITZGERALD, ATTORNEY-AT-LAW, 468½ Broadway, rooms 1 and 2, Oakland, Cal.

SAMUEL BELL MCKEE JR., ATTORNEY-AT-Law 467 Broadway, Oakland, Cal.

WILLIAM H. O'BRIEN, ATTORNEY AND Counselor at Law, rm. 15, 1003½ Broadway.

PHYSICIANS' DIRECTORY.

DRS. C. O. AND M. J. GATES, PRIVATE and skin diseases of both sexes a specialty. Office, 1011½ Washington street.

D. D. CROWLEY, M. D., SURGEON, OFFICE Central Block, 1068 Broadway, Oakland.

H. S. PELTON, M. D., PHYSICIAN AND surgeon. Office and residence, 1116 Broadway, Canning Block. Telephone 957. Office hours—1 to 3 and 7 to 8 P. M.

DR. H. K. MULLER, PHYSICIAN AND Surgeon. Office hours, 8 to 9 A. M., 1 to 3 and 7:30 to 8 P. M.; Sundays from 8 to 9 A. M. Office telephone 31; residence telephone 511. Office, 1155 Broadway, cor. 12th st, rooms 20-21. Residence, 1148 Filbert, corner 14th street.

EDWIN J. BOYES, M. D. OFFICE, CORNER Thirteenth and Clay streets; telephone 802; residence telephone 307; hours, 11 A. M. to 12 M., 2 to 4 and 7 to 8 P. M.

OCULISTS AND AURISTS.

DR. HUE, PHYSICIAN AND SURGEON from Leyden University, Holland, Europe. OCULIST—Office, Central Bank Building; hours 10 to 12 and 2 to 4. Free polyclinic 9 to 10 A. M. Residence, 558 Hobart street.

H. G. THOMAS, M. D.—EYE, EAR, NOSE and Throat. Office, Central Bank Bldg.

SOUTHARD W. F.—OFFICE IN SAN FRANcisco only, 805 Sutter street. Hours from 11 to 12 A. M. and 1 to 3 P. M. From 9 to 11 A. M. by appointment. Telephone 5672.

DENTISTS.

DR. WM. E. TAYLOR, DENTIST, 1116 WASHington st, rms 1 & 2; hrs, 9-12 A. M., 1-5 P. M.

J. M. DUNN, D. D. S., 1165 BROADWAY, rooms 27, 28 and 29. Office hours 9 A. M. to 5 P. M.

DR. HERBERT D. BOYES, DENTIST; hours, 9 A. M. to 5 P. M.; telephone 813; residence telephone 307; office, corner Thirteenth and Clay streets.

CITY REAL ESTATE, IMPROVED.

TEN LOTS FOR SALE AT A BARGAIN IN the Rose Tract near Elmhurst, 25x125, $200 each. Apply to W. G. TAYLOR, 417 Eighth st.

FOR SALE—A SIX-ROOM COTTAGE WITH lot 42x103 feet, in Parson's Golden Gate tract; within six minutes' walk of station and not far from San Pablo avenue cable car line, price $1850; only $200 cash down, balance in monthly payments; this is a decided bargain. Apply to ALBERT SCHMIDT, 824 East Twelfth street, East Oakland.

LOT CLUB NO. 2 OF THE ROSE TRACT is now being organized. A chance to get a lot for $4, $8, $12 or some such small amount. Send for circulars, giving full particulars. Address E. WARREN, TRIBUNE Office, Oakland.

CITY REAL ESTATE, UNIMPROVED.

TEN LOTS FOR SALE AT A BARGAIN IN the Rose Tract near Elmhurst, 25x125, $200 each. Apply to W. G. TAYLOR, 417 Eighth st.

$300 AND UPWARD—JONES TRACT Lots—40 x 125, and 50x150, $15 to $25 down, $5 to $10 per month; interest on unpaid installments only. If you desire a really fine location for a cosy suburban home see the Jones Tract. Churches, schools, retail stores and every convenience at hand. The Jones Tract is conceded by all to be the best piece of property on the line of the Haywards electric railway; has the finest class of buildings, cement walks in every street, highest elevation, finest soil, and is in every respect superior to the surrounding property. Our prices and terms are the most reasonable. It will pay all intending purchasers to investigate before buying. MACDONALD, MOTT & CO., 1013 Broadway, Oakland, Cal.

$150 PER ACRE.

A BARGAIN,

Sixty acres of level land on San Leandro road now offered for sale in one, five and ten acre tracts. Adjoining property has all been subdivided and sold in lots at $3500 to $4000 per acre. Oakland, San Leandro and Haywards Electric road and Central Pacific Railroad pass the property. Only ten minutes to Oakland. Cement walks laid up to line of this property. A grand opportunity to make money. Easy terms if desired. Send for maps.

WILLIAM J. DINGEE,
460 and 462 Eighth street, Oakland.

LOT CLUB NO. 2 OF THE ROSE TRACT is now being organized. A chance to get a lot for $4, $8, $12 or some such small amount. Send for circulars, giving full particulars. Address E. WARREN, TRIBUNE Office, Oakland.

COUNTRY REAL ESTATE.

10 LOTS FOR SALE AT A BARGAIN IN the Rose Tract near Elmhurst, 25x125, $200 each. Apply to W. G. TAYLOR, 417 Eighth st.

FOR SALE $50 AN ACRE, FOUR MILES from Santa Rosa, Cal.; all level valley and 20 acres in bearing orchard and 15 acres in bearing vineyard, balance grain and pasture and house of 3 rooms, barn 30x50, also tool-barn, tool-house, dairy-house; 4 horses, 2 cows, wagons, cart, mowing machine, hay rake, etc. Price $10,000, or will be subdivided in 20-acre tracts. Address P. O., Box 207, Santa Rosa, Cal.

LOT CLUB NO. 2 OF THE ROSE TRACT is now being organized. A chance to get a lot for $4, $8, $12 or some such small amount. Send for circulars, giving full particulars. Address E. WARREN, TRIBUNE Office, Oakland.

WANTED—PROPERTY.

WANTED—A LARGE LOT ON OR NEAR Broadway or City Hall, or within six blocks from the same. State location, size and lowest price to L. P. FISHER, advertising agent, 21 Merchants Exchange, San Francisco.

FOR EXCHANGE.

FOR EXCHANGE—STYLISH DRIVING and light team of work horses to exchange for good top buggy. Call at 333 Eleventh street.

FOR SALE—MISCELLANEOUS.

FOR SALE—A LARGE OIL PAINTING OF Haldeck Falls, Switzerland, cost $250. 662 Eighteenth street, corner of Grove.

CARPETS CLEANED AND LAID BY THE SCHREIBER FURNITURE CO., 1157 and 1159 Washington street.

FOR SALE CHEAP—FIFTY-TWO FEET OF front fencing in good order, including double and single gates. Address Fence, box 4, this office.

FOR SALE—BEDSTEADS, WITH OR WITHout mattresses, pillows, bolsters and top beds, clean and cheap, at H. SCHELLHAAS', 408 Eleventh street, Oakland.

FOR SALE—A LADY'S VICTORIA CARFITT, in first-class order; good terms for cash. Inquire at TRIBUNE office, Oakland.

LAMPS, PARLOR OR HANGING, SHADES chimneys, crockery and glassware, stoves and tinware, at H. SCHELLHAAS', corner 408 Eleventh street. We are bound to sell.

LIVERY STABLE, CENTRAL LOCATION large boarding trade; very low rent; excellent chance for a live man; will take real estate in exchange; owner going away. Address A. N., box 1, this office.

NEW AND SECOND-HAND PNEUMATIC safes, cheap. NORMAN'S, 526 McAllister street, San Francisco.

PICTURES—FRAMES—GREAT BARGAINS. AT WIEDER'S ART STORE, RETANGE BLOCK, corner 17th st. and San Pablo ave.; 40 to 50 per cent reduction on framing and all orders, etc., for the next 30 days; repairing and tuning of all kinds of musical instruments.

PARLOR AND BEDROOM SUITS, SOFAS, easy chairs, carpets, oil cloths and mattings at bottom prices, at H. SCHELLHAAS', Eleventh street.

THOROUGHBRED BROWN LEGHORN and Partridge-Cochin cockerels, for sale. 1739 Eleventh avenue, East Oakland.

WEIGHING SAFE, PLATFORM SCALE, letter press, money till and desk cheap. 102 Clay street, San Francisco.

HOTELS.

HOTEL METROPOLE—The leading and only first class hotel in Oakland. Corner Thirteenth and Jefferson streets. MESDAMES NORTON & KELSEY, prop.

GALINDO HOTEL HAS CHANGED HANDS and prices reduced to suit the times. The Galindo is the largest and best hotel in Oakland. Brick building, well lighted halls, ample stairways, rooms single and en suite, electric bells, hot and cold water, every convenience. Eighth street, between Broadway and Franklin. WRIGHT & CARR, proprietors.

NOTICE—THE MARKET STREET HOUSE has changed hands and is now under able hotel management; the rooms are all sunny, not a dark room in the house; will run the dining room on European plan; the tables will be supplied with the best in the market, prepared by professional cooks; special rates to families; half hour trains for San Francisco stop in front of the house. Give us a call before settling for the winter. D. C. COLEMAN, Proprietor.

THE MERRITT, TWELFTH AND FRANklin streets, has changed hands and is under the able management of an experienced hotel man; every room sunny; one block from narrow gauge depot; table first-class; terms reasonable.

EUREKA HOTEL—JOHN WINTER, PROprietor; southwest corner Seventh and Washington streets, brand new furniture and best of tables; set meals, 25cts; special rates by the month.

WANTED—MISCELLANEOUS.

WANTED—HORSES TO BOARD AT CURrent rates, and excellent care taken, will take cost of same out in trade. Apply 1038 Eleventh street Oakland.

SURVEYORS AND ENGINEERS.

JOHN W. GRAY—ROOM 51, MACDONOUGH Building—Surveys of city lots and tracts and subdivisions of lands, water supply, sewerage, street improvement and general surveying and engineering work. Reports, surveys, maps, plans and estimates.

MEDIUMS.

ASTRAL SEER—PROF. HOLMES, 723 GEARY st., S. F., horoscopes, questions, stocks advice.

RESTAURANTS.

THE LOUVRE, UNDER THE MACDONOUGH Theater, serves the best meals, caters to theater parties, handles the best of oysters, and has special departments for families; tables furnished with selected delicacies prepared by professional cooks.

MONEY TO LOAN.

LOANS

Oakland Tribune

PUBLISHED DAILY (Sundays excepted)

—AT—

412, 414 and 417 EIGHTH STREET,

—BY THE—

TRIBUNE PUBLISHING COMPANY

WILLIAM F. DAUGE, President.

DELIVERED BY CARRIER

AT FIFTY CENTS A MONTH.

OUR EASTERN OFFICE.

The Eastern office of THE TRIBUNE, 188 World Building, New York City. Complete files of THE TRIBUNE may be found there. Visitors always welcome.

L. GATZ, Manager.

AMUSEMENTS.

PEOPLE'S—A Turkish Bath.
OPERA HOUSE—The Operator.
BALDWIN—Aladdin Jr.
BOOK LOVERS' THEATER—The Yellow Curtain.
CALIFORNIA—The Passport.
GRAND OPERA HOUSE—Mr. Potter of Texas.
ORPHEUM—Vaudeville.
STOCKWELL'S—The Wolves of New York.
TIVOLI OPERA HOUSE—Lalla Rookh.

THE WEATHER.

SAN FRANCISCO, Cal., 5 P. M., January 3, 1895.

SYNOPSIS AND GENERAL FORECASTS.

A storm of considerable intensity is now central near the Oregon coast and slowly moving eastward. The pressure at Roseburg this morning is 29.50 inches. The winds are southeasterly from San Francisco northward to Portland. An area of high pressure is central over Montana and Saskatchewan, the crest of which has a pressure of 30.8 inches. This is causing a steep barometric gradient across Washington and Idaho, which is necessarily accompanied with high winds. The precipitation of this storm has been confined to the section extending from the extreme portions of California and Nevada northward to the Canadian border and eastward to the Missouri river. It has been in the form of rain from central Oregon southward, but from that locality northward snow has fallen, and in some sections extremely heavy. At Portland the precipitation amounts to 2.30 of melted snow, which would indicate a depth of about two feet upon the ground. Reports are missing from Washington and Eastern Oregon stations.

The area of high pressure in Montana and the British provinces is accompanied by temperatures from 10 to 20 degrees below zero, while throughout Nevada and Utah the temperature has risen twenty degrees or more; this is causing rapid temperature gradients from Northern Montana southward to Utah, amounting to 60 degrees from the Canadian border to Salt Lake City.

FORECASTS MADE AT SAN FRANCISCO FOR 30 HOURS, ENDING AT 5 P. M., JANUARY 4, 1895:

Northern California—Occasional rain in northwest portion, generally fair in southeast portion, near stationary temperature, brisk to high southerly winds along the northern coast.

Southern California—Generally fair, nearly stationary temperature, fresh easterly winds.

Nevada—Generally fair, except local snow today and tonight in extreme north portion, probably slightly cooler in the north portion.

Utah—Occasional light snow in the north portion, cooler.

Arizona—Generally fair, nearly stationary temperature.

SAN FRANCISCO AND VICINITY.

Occasional light rain, nearly stationary temperature, brisk to high southeasterly winds.

W. H. HAMMON,
Forecast Official.

THURSDAY.....JANUARY 3, 1895

WE have not yet heard the voice of the farmer protesting against "too much rain." His silence is a good sign.

LOS ANGELES made so much money out of La Fiesta last year that arrangements are well under way there already for another one this year.

THE wholesale price of oranges in this State has already been affected by the destruction of the Florida crop by frost, to the extent of 50 cents per box. What was Florida's misfortune is California's gain.

THE public schools of New York have been allowed by the Board of Estimates and Apportionment for maintenance this year the sum of $1,062,423, that being $328,288 more than was allowed last year.

THE Santa Fe Railroad Company has come to the relief of the farmers of Los Angeles county by giving them reduced rates on the transportation of grain from their farms to the seaboard. The railroad thus shares with the farmer the depreciation in the price of his products.

ANOTHER cloud which has been hanging over the Blythe estate has been dissipated by the Supreme Court in its decision against the claims of Alice Edith Dickason, as the alleged widow of the decedent, Thomas H. Blythe. The appellant having contended that the respondent, Florence Blythe Hinckley, was not the daughter of the deceased, the court reaffirmed that relationship by finding against the contention. This decision seems to have erected a double barricade against all others whose claims on the estate are adverse to the title of Mrs. Hinckley.

NO MATTER what may be said to the contrary, every friend of good sport must admit that Dunraven is a true sportsman. He has dickered considerably, of course, for better terms as an inducement to build a new boat to try again for the America cup, but an ultimatum having been rendered by the New York Yacht Club he is now eager that the Royal Yacht Squadron shall indorse the terms by agreeing to accept the cup, if he wins it, under the terms of the new deed of gift. Every yachtsman in the land will applaud Dunraven's pluck, no matter what may be the result of the international contest which is now almost sure to take place next fall.

ONE of the reforms which the new Czar of Russia has introduced into his empire in religious liberty. This he signified in a curious way. A Moscow dispatch says that a list of officers, giving their age, religion and company, being submitted to the Czar for revision for promotion, he struck his pen through the column marked "religion," accompanying the act with the declaration that their religious belief did not concern him. Evidently the Czar learned much of the value of freedom in its relations to governments during the tour around the world which was brought to an abrupt close in Japan some years ago through an attempt to assassinate him.

The Tramp Crisis.

The enlistment of the scattered gangs of tramps which infest the country into an organized army, under the fictitious name of "Industrials," has at last reached a crisis, and society is called upon to take decisive action in self-defense. The tramp element comprises the scum of society. In its ranks are men who have committed every crime in the calendar and to whom the interiors of our penitentiaries are familiar. They are criminals by nature and idlers by choice. They prefer to prey upon society than to become useful members of it. So long as this tramp element was disorganized it was in a measure controllable, although an offensive pest and nuisance. But when it was organized into an "army" it became a formidable menace to the peace and comfort of society and a standing threat to the welfare of any community in which it made its headquarters. It is an "army" that is ostensibly without arms and munitions of war; but, under an unscrupulous and unconscionable leader, it is, nevertheless, capable of mischief in many ways.

The "Industrial Army" has naturally been under police surveillance wherever it appeared or wherever its "recruiting officers" have opened the roll for "enlistments." It has not escaped notice, either, that crime has grown rank and bold in its presence, and an apparently unfathomable mystery has surrounded the crimes then committed. There is, therefore, nothing irrational in associating an intimate relationship between these mysterious crimes and the "Industrial Army." Under these circumstances, it is one of the marvelous features of the times that the communities afflicted with "Industrial Army" detachments should have been so long patiently tolerant of their presence.

Sacramento has, however, been aroused to action. A horrifying double murder of the mysterious order, recently committed in that city, has been associated in the public mind with the presence there of a recruiting office for "Industrials." This association of ideas has taken form in an organization of citizens for protection against the lawless and the determination to rid the town of every suspicious character. The first to come under the ban of the Sacramento Vigilance Committee is the "Industrial Army," and it very properly received short notice to quit. Its leader took time by the forelock and did not stand on the order of his going. The tramp leader and his vagrant followers have thus admitted by their prompt retirement the justice of Sacramento's suspicions and treatment of them. "General" Kelley and his lieutenants have returned to this city, where the patience of the people in tolerating this social sore has long ago ceased to be a virtue. How much longer will the offense of the "Industrial Army" be tolerated? The tramp crisis has come to a head in Sacramento; it is fast coming to a head here. Will Oakland be required to follow Sacramento's example to rid itself of it?

THE Kansas City *Star*, a Democratic organ, advocates the election by the Republican Legislature of John J. Ingalls to his old place in the United States Senate. The *Star* pays Ingalls the compliment of being "far and away the most available man for the United States Senate in that State; * * * the only national figure who can be suggested for the position; * * * as a brilliant man of scholarly attainments, able in debate and the peer of any man in the Senate in all of those qualities which excite popular admiration; * * * one of the ablest presiding officers the Senate ever had; * * *" one who "would restore to Kansas its old prestige in the Senate; * * * strengthen the Republican party in Kansas and perpetuate its lease of power; * * * is equipped at every point for the high office of Senator, and in the amplitude of his attainments, in the power and brilliancy of his oratory, in respect to personal appearance and manners, he is everything that can be desired." If there were any virtue in a Democratic indorsement of a Republican candidate, and if a Democratic paper could have any influence with a Republican Legislature Ingalls would have a walk-over for the Senatorship of that State after such an unqualified eulogy. It is understood, however, that it is Ingalls' ambition to succeed Peffer, who took his seat away from him when Kansas surrendered to Populism.

ONLY about one-tenth of the dogs in Paris, France, pay a tax. The latter amounts to from 5 to 10 francs—that is from $1 to $2 per year, according to size. But a dog wearing a tag in that city is perfectly secure from official molestation. The dog tax in this city is $2 50 per annum for all sizes, big and little, and no dog carrying a tag is sure that he will not be gathered in, tag and all, by the poundman at any moment.

THE electric lights throughout the city are being re-located. Experience has shown that some of them can be located much more advantageously at other points than those which they now occupy. But so far, the two electric lights on Oak street, between Sixth and Seventh, seem to have escaped attention. One of those two lights is now being certainly wasted.

Some of the residents of the city are wondering what grievance the dead lampposts which adorn some of the street corners and obstruct the crossing have against them when they suddenly bump against them in the dark. There are two or three lampposts of that character on Eighth street, east of Broadway, that are particularly offensive and obstructive.

THE boom for the building of two new railroads to Los Angeles—one from Fresno and Tulare, the other from Salt Lake—is taking material shape and San Francisco is still wasting its time talking.

CURRENT EASTERN COMMENT.

The commander-in-chief of the Sons of Veterans has decided the colored men must organize a separate division. Shades of Abraham Lincoln and Robert G. Shaw!—*Boston Traveller.*

A character in a well-known play, informed by his jailer that he has but one hour to live, declines to confess his sins, because he says a whole day would scare suffice. This Congress has but sixty days to put through a Currency bill, and it couldn't do it intelligently in sixty months.—*St. Louis Globe-Democrat.*

There is no real danger to Mowbray, the English anarchist, or in any number of his likes, and as long as the people he is trying to scare think there is no danger he will be tolerated. But it may be to his advantage to remember that it will be wholly at his own risk if he ever does succeed in scaring them.—*New York World.*

Mrs. Hetty Green has discovered that it is impossible for the possessors of millions to live in obscurity. One may have a bushel of brains and find absolute retirement and privacy, but there is too much interest in persons of wealth to allow concealment.—*New York Commercial Advertiser.*

Can anyone explain why the festival specially dedicated to peace and good-will should have such a frightful aftermath of crime?—*Boston Journal.*

The present condition of the Boston schools is little better than scandalous in a community which boasts free public education as its basis.—*Boston Post.*

France has got a bran new army contract scandal on her hands. This will probably defer the march on Berlin for a time.—*Boston Traveller.*

They have not got around in the South to hunting Plutocrats with bloodhounds, but there are signs that they are gradually working up to that point.—*New York Advertiser.*

It would not be at all surprising if Anthony Comstock were of the opinion that some of the exposures in the Lexow investigation should be suppressed.—*Washington Star.*

Two hundred and seventy thousand men, women and children is perhaps a little smaller showing for the District of Columbia than was expected by estimators just prior to the taking of the police census, but there is nothing in the figures to complain of.—*Washington Star.*

A BENO FOR TOMORROW.

FRIDAY, January 4th.

BREAKFAST.

Fruit.
Oatmeal. Sugar and Cream.
Poached Eggs on Toast.
Sauted Potatoes.
Toast. Coffee.

LUNCH.

Creamed Oysters.
Brown Bread and Butter.
Cocoa.

DINNER.

Clear Soup.
Turkey Souffle. Mashed Potatoes.
Peas.
Vegetable Salad.
Wafers. Cheese.
Pumpkin Pie.
Coffee.

The Past.

Make strong your door with bolt and bar,
Make every window fast
Strong brass and iron as they are,
They are so easy passed,
So easy broken and cast aside;
And by the open door
My footsteps come to your guarded home,
And pass away no more.

In the golden noon—by the lovers' moon,
My shadow bars your way,
My shroud shows white in the blackest night
And gray in the gladdest day.
And by your board and by your bed
There is a place for me:
And in the glow when the coals burn low
My face is the face ye see.

I come between when ye laugh and lean,
I burn in the tears ye weep;
I am there when ye wake in gray day bleak
From the gold of a lover's sleep.
I wither the rose and I spoil the song,
And Death is not strong to save—
For I shall creep while your mourners weep,
And wait for you in your grave.

—*Pall Mall Budget.*

RANDOM NOTES.

Settlers were reduced to eating horse flesh in the recent drought in the western part of North Dakota.

Diamonds have been discovered in Tasmania.

A Norman-Percheron horse, owned in Detroit and weighing 2500 pounds, is the heaviest equine in the world.

It is reported that the Sultan of Turkey feeds his Egyptian stud on dried currants, half a pound a feed, instead of oats, for each horse, and that this is the secret of their great endurance.

Parisian doctors have warned the people that the eating of horse meat is attended with danger of trichinosis. The practice originated at the siege of Paris by the Germans, and the fact that the meat cost less than half as much as beef has kept it in favor.

London in 1801 had 4,306,411 inhabitants; New York, by the United States census of 1800, had 1,515,301 inhabitants; by the police census in the same year it had 1,710,715, and has now perhaps 1,900,000; Chicago in 1890 had 1,099,850 inhabitants, and by the school census of 1894 has 1,565,706. Berlin has about 1,830,000 inhabitants, and Pekin's population is estimated at 1,000,000, though recent travelers have said that it is not more than 500,000.

At Essen, Germany, in the archives of the Munsterkirche, a manuscript of the Psalms has been discovered, which, if it belongs, as is believed, to the middle of the ninth century, is the oldest Latin version of the Psalms we have. It contains nearly all the Psalms in Latin in three columns, while in the fourth column is a Greek text written in Latin characters. The manuscript seems to have been written by the school of scribes established by Charlemagne.

The Bank of England has in its possession a bank note dated December 10, 1699, for £555. It was printed from an engraved plate, but had blank spaces for the amount, date, number and signature. Across it are written memoranda showing that it was repaid in three installments. Its appearance is not altogether unlike the modern note. In the bank library is another note for £25, which was not presented for 111 years. Another curiosity, said to be unique, is a note for no less than £1,000,000, dated 1782.

A church meeting at Blackburn, Eng., lately, in parting with a lay assistant, to whom it had made a farewell present, passed "a vote of confidence in Mr. Pedelty and Mr. Pedelty's God."

Electricity is now used for coloring leather more quickly and deeply. The hide is stretched on a metallic table and covered with the coloring liquid; a pressure of a few volts is then applied between the liquid and the table, which opens the pores of the skin and allows the color to sink in.

Badges worn in the buttonhole have taken the place of commutation tickets in Belgium, where the new system of fortnightly season tickets, good on the railroad over the whole Government system, has greatly increased the number of commuters. Differences in color distinguish the nature of the ticket and the class by which the holder is entitled to travel.

NOTES FOR WOMEN.

Rhinestones and garnets are introduced in the stock collars with stunning effect.

Center-pieces for the dinner table are now the most exquisite hand embroidery.

Latest designs in candle shades for dinner are impossible swallows and butterflies.

The court-plaster patch on chin or cheek has been revived by modern "grand-dames."

Club Sandwiches.—These are very tasty for after-theater suppers, and are made of very thin white bread and butter, with the cold white meat of chicken, salted and peppered and laid on a leaf of lettuce, between the bread. Again, chopped green peppers or capers may be sprinkled over the chicken when the lettuce is omitted.

Shrimp Sandwiches.—One pint of shrimps, one ounce of butter, half teaspoonful anchovy essence, a pinch grated nutmeg, pounded mace, pinch of cayenne, brown bread and butter. Shell the shrimps and pound them in a mortar with the butter, anchovy and seasoning; pound well, then stir over the fire in a china saucepan for a few minutes, when cold, spread very thin slices of brown bread and butter with the mixture; cover with another slice, press together and cut in fingers.

Yellow is introduced into many winter dress fabrics, chamois yellow being particularly favored, although many other shades are popular, even to deepest orange and the old-fashioned pumpkin dyes. Yellow is suggestive of sunshine and with a touch of red in the plaid, heather mixed tweed, check or stripe, is to very many preferable to masses of the latter color. Cloth skirts of palest yellow, fawn and doe color are edged with brown fur and worn with waists of brown or green velvet, shepherds' check silk, velours, brocade or heavy, repped bengaline. Mustard-yellow coats, cloaks and golf capes lined with Tartan silk in rich color effects are imported this season.

It is said that Queen Victoria is proficient in eleven European languages, and that she has in the last four or five years completely mastered Hindostanee, in which she converses with great correctness and fluency with any of her Indian subjects who are presented at court.

Head Cheese—Buy from your butcher a small or half of a big pig's head and two pigsfeet; have them trimmed, the snout cut off and the fat on the sides; then put the head with the feet, trimmed too, in a big pot to boil, after being well washed; let it boil all day on the back of the stove; it is better, as it is apt to stick at the bottom, then it would have a burnt taste; as soon as you see the meat is well cooked let it cool a bit, so it won't burn your hands to work it; then take all the meat you can with a fork from the pot; throw away the bones and put your meat in a chopping bowl; you'll have to work it with your hands; no small bones will be left, you can feel them as you mash your meat; then season to taste, salt, pepper, cloves, allspice, mace and cinnamon, more cinnamon than other spices, it takes a good deal to season good; after your meat is washed well or cut fine, take what water was left in the pot (and I forgot to say at first to keep plenty of water in the pot), and mix it with the meat; if there isn't enough, put clear warm water, so it would be rather thin; then put your head cheese into molds or anything you have (I put mine in pint bowls) and let it cool; the next day it is ready to eat; it is good with hot potatoes; don't be afraid to put it thin, as there is plenty of jelly in the pigsfeet, and it thickens when it cools off; it keeps well in cold weather.

THE MOST SIMPLE AND SAFE REMEDY for a Cough or Throat Trouble is "*Brown's Bronchial Troches.*" They possess real merit.

Can You Shoot?

Fifty-five dollars cash for the best shots in Oakland. For particulars call at Creedmore range, 465 Twelfth street.

The largest stock of dolls in pretty costumes. The best selection of toys wagons and velocipedes at the Grand Rule Bazaar.

Rockers $1 50 Upwards,
At H. Schellhaas, 468 Eleventh street.

Dolls and Toys.
At H. Schellhaas, Eleventh street.

John Wemmer sells 25 per cent cheaper than any other furniture store in town. Give him a call, 568 Ninth street.

Wilson, the jeweler, 952 Broadway

DON'T TRAVEL

Unless Your Tickets Read Over
NORTHERN PACIFIC RAILROAD

When going East, "B" sure that you get your ticket via the Northern Pacific Railroad. Our train service is unsurpassed by any other line. Our upholstered tourist cars are the finest in the United States, in fact our whole train is the very latest and best in use. For maps etc., inquire of T. K. STATELER, General Agent, 638 Market street, San Francisco.

THE OVERLAND FLYER.

The Union Pacific Railway is the only line running Pullman drawing-room sleepers and dining cars, San Francisco to Chicago without change in three and one-half days. Only four and one-half days to New York.

Select tourist excursions to Chicago daily without change, in Pullman upholstered tourist cars.

Steamship tickets on sale to and from all points in Europe.

For sleeping car accommodations and tickets call on or address D. W. HITCHCOCK, General Agent, 1 Montgomery street, San Francisco.

UNION OVERLAND TICKET OFFICE.

Agent for all Steamship Lines.

CEO. B. SEAMAN, Pass. Ag't
14th & Broadway, Macdonough B'ldg.

Canadian Pacific Railway and "Sun Line."

The famous tourist route. Its scenery grand and interesting. Its dining cars unexcelled. Its sleeping coaches marvels of comfort. Empress Line" Steamers for China and Japan. Also Canadian Australian S. S. Line. For Tickets, General Information and Descriptive Pamphlets apply to

ROBERT KERR, Gen. Pass. Ag't, Winnipeg, Man.
M. M. STERN, Dist. Passenger Agent, Chronicle Bldg., San Francisco.

Highest of all in Leavening Power.—Latest U. S. Gov't Report.

Royal Baking Powder

ABSOLUTELY PURE

AMUSEMENTS.

MACDONOUGH THEATER.
CHARLES E. COOK - - Manager.

NEXT MONDAY and TUESDAY Nights JAN. 7th and 8th.
Grand Matinee Tuesday, Jan 8th.
DAVID HENDERSON'S
American Extravaganza Co's
Crowning triumph, direct from its phenomenal run of five months at the Chicago Opera House and now crowding the Baldwin Theater, San Francisco,

ALADDIN JR.

A Tale of a Wonderful Lamp. Presented identically on the same scale of magnificence as the Chicago and San Francisco productions. 200—PEOPLE ON THE STAGE—200 Transplendent Scenery! Magnificent Costumes! Fin-de-siecle Ballets. Up-to-Date Fun! An incomparable scenic spectacle produced at a cost of $50,000.
SEATS NOW ON SALE. Box office open 9 a. m. to 9 p. m.

PEOPLE'S THEATER.
Cor. Twelfth and Washington sts.
Week Commencing Monday, December 31st
—MARIE HEATH—
In the Jolly Farce Comedy
A Turkish Bath.
SPECIAL LADIES' and CHILDREN'S Matinee New Year's Day and Saturday, 2 P. M. Popular prices—10c, 20c, 30c; box seats, 50c. Coming—The beautiful scenic comedy drama, STRAY.

The ORIENTAL
Twelfth Street, bet. Harrison and Webster.
Grand Re-Opening, Monday, Dec. 31
DOUBLE COMPANY.
The Grandest Attraction Ever Presented in Oakland at Any Price.
THE ONLY TWIN STARS IN THE WORLD,
Willard and William Newell.
Supported by the Coast Favorite, MR. GEORGE P. WEBSTER, in their wonderful play, "The Operator," together with a high class vaudeville company. SEE the Great Shipwreck; the Plunging of the Pilot-engine through a trestle-bridge 20 feet high.
New Year's Matinee. Saturday Matinee.
Prices—10c, 20c, 30c, 50c.

—For an enjoyable day go to—
HAYWARDS PARK
At the terminus of the
Oak., San Leandro & Haywards Elec. Road.
OPEN AIR CONCERT
Every Sunday, from 11:30 A. M. to 5:30 P. M.
First-class restaurant in the Park.

RACING! RACING!

California Jockey Club, Winter Meeting.
BAY DISTRICT TRACK, Commencing October 20th—Until Further Notice.
Racing every Monday, Tuesday, Wednesday, Thursday, Friday and Saturday. Five or more races each day. Races start at 2 P. M. sharp. Take cars at Sixth and Market streets, McAllister and Geary street cars pass the gate.

COAL OIL

Best and Safest Oil Manufactured

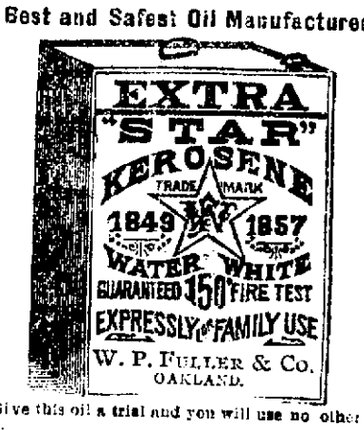

Give this oil a trial and you will use no other

1101 BROADWAY,
OAKLAND,
CAL.

Mme. Marguerite Reed

Importer and Designer of Fine Millinery.

NEW DESIGNS.————NEW COLORINGS
NEW COMBINATIONS.
The Latest French and English Models.
PRICES MODERATE.

A large and varied assortment of Millinery Novelties for ladies who do their own trimming

GOODNESS
KNOWS

There are enough Shirts to select from with big names, little names and no names. But he who buys

STANDARD SHIRTS,

Home-produced and fair-priced, shows that he

KNOWS
GOODNESS
When He Sees It

L. DRESCO & CO.,
Successors to PETAR & DRESCO.
Wholesale and Retail Dealers in
ALL KINDS OF
FOREIGN AND NATIVE
WINES AND LIQUORS
1072 BROADWAY,
Cor. Twelfth Street, OAKLAND
Sole Agents for Ghirardelli's Celebrated Eagle Chocolate, Coffee and Spices.

THE PIONEER FRENCH BAKERY
M. & J. LONGY, Proprietors,
N. E. Corner Tenth and Webster Streets,
OAKLAND, CAL.
First quality French bread delivered to all parts of Oakland, Berkeley and Alameda. Loaves made to order for camping parties. French rolls made to order.

REAL ESTATE.

? ? ? ?

Are You looking for a house?

Do you want Cheaper Rent?

At the office, 460 and 462 Eighth street, you can secure a list of choice homes—two-story houses, cottages and flats, in perfect order and in desirable neighborhoods, at greatly

Reduced Rents!

Fine 2-story Houses, $15 to $18

Nearly new, good neighborhood and in perfect repair.

We advise landlords to accept **good tenants** at low rents rather than **poor tenants** at high rents.

A large list of places to select from.

Special Clerks in this department of our business.

List of Houses sent by mail to any address.

HOUSE RENTING DEPARTMENT
William J. Dingee
460-462 EIGHTH STREET.

$25 Per Month For a Home

Including principal & interest. A neat four-room cottage, north side of Thirteenth street, between Center and Peralta; sunny exposure; street work all done; convenient to two lines electric cars and local trains. Price reduced to $1600; $100 down, balance as above. Apply to W. J. DINGEE, or M. J. LAYMANCE & Co.

1 TO 10 ACRES EAST OF FRUIT VALE.

Only five miles to Oakland City Hall. Location unequalled for a really fine suburban home. Fertile soil, level land. Rapid and cheap communication with Oakland and San Francisco. Don't be misled, this is positively a genuine bargain—Only $650 to $800 per acre. Adjoining property selling in subdivision at $400 to $700 per lot. Part cash only.

Macdonald, Mott & Co.
1008 BROADWAY.

BARGAINS, REAL ESTATE.

$1600—Lot 100x160; Vernon avenue, a cut plan.

$3150—Lot 200x231, on Seventeenth avenue in East Oakland.

$8000—Lot 50x130, west side of Webster st., having two frontages; two-story house of 9 rooms and all conveniences.

$11,000—Lot 100x250, Corner lot on Broadway; a bargain.

J. H. MACDONALD & CO.,
470 Ninth St., near Broadway, Oakland

RESTAURANTS.

Under New Management.
The BALTIMORE Restaurant
—AND—
OYSTER HOUSE
463 and 465 Seventh St., between Washington and Broadway.
Best of meals served by professional cooks.
OPEN DAY AND NIGHT.
Oysters in every style. Fine Wines and Liquors. Private rooms for ladies and families.
J. F. DeCamp, Prop.

THE PEARL
Oyster and Chop House
903 BROADWAY, NEAR 8th
COOKING ALL DONE IN PLAIN SIGHT.
Oysters in Every Style.
OPEN DAY AND NIGHT. PRIVATE ROOMS FOR LADIES AND FAMILIES.
N. P. JENSEN, Prop'r.

LOUISVILLE RESTAURANT
French and Family Dinners.
BANQUETS—PARTIES—Ladies' Department.
Open Till 12 P. M.
910 BROADWAY - - - JOHN SLAVICH

VIENNA MODEL BAKERY
And LUNCH ROOMS,
470 SEVENTH STREET,
Quick Service
Polite Attention
A. J. BREHM, - PROPRIETOR

LET US FURNISH YOU WITH
HOME-MADE BREAD
—FROM THE—
OLYMPIC BAKERY
Corner Eleventh and Clay Sts.
Fresh Pies, Rich Cakes and Boston Baked Beans.
We Solicit Your Trade.
WALKER & ROBERTSON, Props.

FIRM FRIENDS:

Fraternal Organization Prospers Well Here.

Entertainments Combined With Lodge Work.

Doings of the Societies During the Past Few Days.

There has not been very much business transacted in local fraternal orders during the past week, owing to the holidays. But more than the usual activity is expected during the next few months. The principal features of the week are outlined below:

Free and Accepted Masons.

The installation of Alameda Chapter, No. 70, Free and Accepted Masons, will take place next Saturday evening. Master Masons and the adult members of their families are invited to be present. An excellent programme will be rendered including, among other features, an address by Major E. A. Sherman. The past high priests are: John Henry Eckhoff, William Augustus Lindley Knowles, Frederick William Gustave Moebus, John Yabionsky.

The officers-elect are as follows: High priest, Elmer Ellsworth Johnson; king, John Henry Eckhoff; scribe, John Ethan Chappell; treasurer, Henry Sevening; secretary, Oswald Lubbock; captain of host, Peter Klein; principal sojourner, Benjamin Sthonny McFarland; royal arch captain, William Augustus Lindley Knowles; master of third veil, William Bainbridge Storey; master of second veil, Franklin Lummis Perkins; master of first veil, Joseph F. Forderer; guard, H. P. Decker.

Odd Fellows.

Tomorrow night the officers of Golden Rule Encampment, Independent Order of Odd Fellows, will be installed and the work will be conducted in a most impressive manner. Major Fred Whitney will be installed as chief patriarch.

The officers elect of Enterprise Lodge of Odd Fellows will be installed tonight at their hall, corner of Grove and Twenty-second streets. They are as follows: J. T. Kitchings, noble grand; James S. Naismith, vice grand; William B. Moodey, secretary; Reuel Kimball, permanent secretary; William Wolmore, treasurer. In addition to a good programme, refreshments will be served.

Ancient Workmen.

During the past year the Ancient Order of United Workmen has distributed among 20,000 families, representing 75,000 individuals, $5,000,000.

January 18th will be Memorial Day throughout the national jurisdiction. It will be memorial day, or the anniversary of the death of the founder of the co-operative fraternal assessment system on this continent, John Jordan Upchurch, the organizer of the Ancient Order of United Workmen. The death of Father Upchurch took place on the date specified in 1887. Grand Master Ward has issued a proclamation asking for the general observance of the anniversary. Appropriate services will be held in many localities.

During the year 1893 there was a net increase in the order of Ancient Order of United Workmen of 16,776 members. The death rate per thousand was 10.11. The amount paid to widows and orphans was $6,479,175 88. The total number of deaths during the year was 3239.

Notwithstanding the many counter attractions last Monday night Ivy Lodge had a fair attendance at its meeting. Lady of Honor Mrs. A. A. Wood read an original poem entitled, "The Old Year Out and the New Year in." This effort of the talented sister elicited hearty applause.

A mistake was made in last week's notice with reference to the installing of the new officers for the ensuing term. The installation will take place Monday evening, January 14th. Brother Isaacs presented his final report of the dramatic entertainment and ball. The amount realized far exceded the most sanguine expectations of even the most optemistic members of the lodge.

Native Sons.

The joint committee of the several parlors of Native Sons in this city will meet in Judge Allen's courtroom, corner of Eighth street and Broadway, tonight to make arrangements for the forthcoming Grand Parlor.

Grand Army of the Republic.

There will be a joint installation of officers of Appomattox Post, Grand Army of the Republic, with the officers of Appomattox Woman's Relief Corps tonight in Grand Army of the Republic Hall. The officers of the post will be installed by Major E. W. Woodward, senior vice commander of the Department.

Joe Hooker Post, No. 11, of Alameda will install its officers tonight. The installing officer will be Senior Vice Department Commander Woodward. The post commander-elect is H. H. Todd.

Woman's Relief Corps.

The Twelfth National Convention, adopting the report of the Committee on Patriotic Teaching, favored the Balch salute to the flag. It also ordered the printing of the flag salute and such instructions as might be necessary to make the salute intelligible. Since the convention, however, Colonel Balch, the author and publisher of the flag salute, died and there was only a limited number of the printed salutes on hand and no provision had been made for the printing of any more. It is expected, however, that before long it will be possible to supply corps with as many copies of the salute as may be needed.

Tonight there will be an installation of the officers of Appomattox Woman's Relief Corps, in Grand Army of the Republic Hall, on Thirteenth street, near Broadway. The public will be welcome.

Next Tuesday night the officers of Lyon Woman's Relief Corps will be installed in Grand Army of the Republic Hall. The services will be conducted under the direction of Mrs. Gibson, department president.

Sons of Veterans.

The newly elected officers of Colonel E. D. Baker Camp, Sons of Veterans, will be installed next Tuesday night, January 8th, in Grand Army of the Republic Hall.

Foresters of America.

The officers of Court Haywards, No. 8181, Ancient Order of Foresters of America, for the ensuing term are are as follows: Chief ranger, Henry W. Klee; sub-chief ranger, George Hunt; financial secretary, George Pettygrove; recording secretary, F. B. Hooson; treasurer, Charles Peterson; senior woodard, Charles Nickelson; junior woodard, B. F. Lee; senior beadle, William Hyer; junior beadle, Thomas Lane; physician, H. A. Dean; druggist, R. Reid, and organist, Frank Lemon.

Ladies of the G. A. R.

Last Tuesday evening John A. Logan Circle, No. 5, Ladies of the G. A. R., installed their officers for the ensuing year. The occasion was enlivened by an interesting programme, including the following features: Instrumental duet, Mrs. J. Howe, Miss Howe; address, Comrade Hussey; vocal duet, Misses Ethel Green and Mabel Bailey; solo, Mrs. J. House; recitation, Miss Ethel Green; address, E. St. Woodrow; address, Comrade Prescot; duet, Misses Mullen; solo, Miss Violet House, and an original poem by Past Department President Mrs. Bailey. Refreshments were then served.

The officers are as follows: Mrs. S. E. D. Todd, president; Mrs. M. Campbell, senior vice president; Mrs. A. M. Rudolph, junior vice; Mrs. N. J. Roth, chaplain; Mrs. L. E. Fitzmaurice, treasurer; Mrs. E. L. Wilson, secretary; Mrs. M. E. Casey, conductor; Mrs. Ida Cleek, guard.

The delegates to convention to be held in Sacramento next spring are as follows: Mrs. M. A. Stephen, Mrs. N. J. Roth, Mrs. K. Gardner; alternates, Mrs. E. L. Wilson, Mrs. R. Green and Miss M. Rohr.

Ancient Order of Foresters.

Court Piedmont, Ancient Order of Foresters, will give an entertainment in California Hall, January 8th.

The Altruria.

The latest news from the colony of Altruria is very encouraging and the councils in the different parts of the State are gaining members slowly but surely.

Oakland Council, No. 3, will hold its usual meeting at the residence of J. E. Scholler, corner Sixteenth and Clay, Saturday evening next, but an open meeting of the friends of the movement will be held at the residence of Mrs. A. A. Wood, 1314 Tenth street, Friday evening, to which those interested are cordially invited.

Eden and Temescal Grange.

Eden Grange, Patrons of Husbandry of Haywards, will meet with Temescal Grange at Odd Fellows' Hall, Oakland, for joint installation of officers next Saturday. A grange harvest feast will take place at noon. Alice Kingsbury Cooley will recite at a public meeting, opening at 2 o'clock, with music and grange speeches, to which all interested are invited.

Catholic Ladies' Aid Society.

The Catholic Ladies' Aid Society, through the generosity of the merchants, were able to make many families happy during the holidays. The next meeting will be Tuesday afternoon, January 8th.

BITS OF GOSSIP.

It is said that the romances of Jules Verne have made a fortune for his publishers, but only $5000 a year for the author.

A. J. Balfour carries neither stick nor umbrella as he travels through the streets of London. He never gets wearied enough to need a cane or wet enough to want a shelter.

The Russian Empress became recently grand mistress of the Ladies' Order of St. Catharine, which was founded by Peter the Great, and is the first female decoration in Europe.

Count Goetzen, a German explorer, has completed a journey across Africa. He started in October, 1893, and went westward, midway between the routes followed by Stanley and Wissman, reaching Matadi, on the Congo river.

The following episode out of Princess Bismarck's life is significant of her simplicity. Once, many years ago, when Prince Bismarck was still a Count, the Princess was repeatedly addressed at a dinner party as "Excellency." She interrupted the speaker with "Please don't call me 'Excellency.' That is a title that I don't find at all suitable to me. There are people who, to flatter me, throw 'Excellency' in my face about ten times in one breath. I like best to be called 'Frau von Bismarck.' That reminds me so of a quiet, joyful time when Otto and I, as modest country people, had time in our old Schoenhausen on the Elbe to live for each other and other villagers. Now my husband belongs to the whole world." "Dear child," Bismarck smilingly said, "those times will return some day—when we are old and the world does not want us any longer."

Marquis of Lorne has actually joined a firm of house decorators. The Queen's son-in-law, besides putting a certain amount of capital into the concern, will also take a personal interest in the business and will himself superintend the interior decoration of the more important houses undertaken by the firm.

A discussion has arisen as to the oldest living novelist in this country. The weight of evidence seems to point to Harriet Beecher Stowe as holding that position.

Public Works.

At the meeting of the Board of Public Works last night, T. M. White, the gardener of Lafayette square, who was discharged a few days ago by the Street Superintendent, announced he would refuse to take his discharge from Harrison. The matter will be brought up before the Committee of the Whole, which meets tonight.

Demands on the various funds aggregating $2465 58 were approved.

A Mothers' Meeting.

A very enjoyable afternoon was spent at 406 Third street at the mothers' meeting yesterday. They have organized a Ladies' Club and elected Mrs. L. Book president; Mrs. Herkenheim, vice president, and Mrs. F. Moreing, secretary. They invite all the mothers who can come Wednesday, January 16th, at 3 P. M. They will make it pleasant and entertaining for all.

The number of women in Chicago, says the *Times*, is very large. More than half a population of 1,600,000 are females.

Awarded
Highest Honors—World's Fair.
DR. PRICE'S CREAM BAKING POWDER
MOST PERFECT MADE.
A pure Grape Cream of Tartar Powder. Free from Ammonia, Alum or any other adulterant.
40 YEARS THE STANDARD.

HARD TO PICK.

But District Attorney Snook at Last Succeeds.

The Selection Announced of His Deputies.

Carl Wood and Albert Moore Appointed to the Vacancies.

District Attorney Snook this morning decided to name the deputies who are to work in his office during the ensuing term.

There were two vacancies in the office to be filled. Mr. Snook appointed Carl Wood, a brother of Judge Fred Wood, and Albert Moore, a son of A. A. Moore. Both are young lawyers who have had a limited practice. However, they are active young men, and are looked upon as hard workers.

Mr. Snook has decided to re-arrange the business of his office. Lin Church will be his chief deputy, and Harry Melvin will continue to be prosecutor in the Police Court.

Mr. Snook and Mr. Church will look after all the cases in the Superior Court, and will attend to the work of the Board of Supervisors. The new deputies will look after the business in the Justices' Courts throughout the county. They will be kept very busy, for the work in these courts is increasing at a rapid rate.

"We have been short of help in this office," said District Attorney Snook today. "But I now have matters arranged so that we can handle business with dispatch. The work in my office has increased immensely during the past two years, and something had to be done to relieve the pressure. I could not take Mr. Melvin away from the Police Court, for the reason that I realize that it is one of the most important departments of my office and must be in the hands of an experienced man. Mr. Melvin knows the work thoroughly now, and it would not be advisable to change him.

"I will personally devote a great deal of attention to cases in the Superior Court, and we will try and give every man accused of crime a speedy hearing. You have no idea how the business in the Justices' Courts has increased. We have to attend to all the criminal business in those courts, and that work alone will take up much of the time of my two new deputies. I have arranged matters so that every deputy who goes out on a case shall make a report to me of how he succeeded and what was the final termination of the case. In this way I will know just what my men are doing, and their reports will be placed on file for future reference.

"It was not an easy task to make the selection of my new deputies, for the reason that I had many applications and I know that in making the appointments I would have to disappoint some of my friends."

WELL MANAGED.

The Oakland Consolidated is in Good Hands.

The management of the Oakland Consolidated Street Railroad made every one of the employes of the company happy New Year's by presenting him with an extra day's salary. The gift was unexpected and highly appreciated. This kindness on the part of the management is a evidence of the pleasant relations which exist between the employes and Superintendent Grimm, which results in a service that is both beneficial to and appreciated by the public. The cars on this road, which now extends to the southern, western and beyond the northern limits of the city into Berkeley, are run with a regularity that is remarkable. They are always on time. They are run for the accommodation of the public. No more perfect system of transfers could be devised that now obtains and especially at the intersection of Grove and Thirteenth streets, where cars of all branches of the system make the closest connection.

A Charming Calendar.

"Winter and Summer" were never more charmingly pictured than they are this season on Hood's Sarsaparilla Calendar. This calendar is made in the shape of a heart and is ornamented with two child faces, lithographed in bright and natural colors, one peeping out, amid the snow flakes, from a dainty cap, and the other lighted up with all the glory of the summer sunshine. The usual information about the lunations, changes and other astronomical events is given, and the calendar, besides being "a thing of beauty" is also useful every day in the year. It may be obtained at the druggist's, or if his supply is exhausted, 6 cents in stamps should be sent to C. I. Hood & Co., proprietors Hood's Sarsaparilla, Lowell, Mass., who will forward a calendar free. For 10 cents two calendars will be sent.

Harry Inwall & Company, for Pabst and Buffalo beer on draft. 464 Ninth street.

Hacks and cabs at all hours, telephone 48. City Hall Livery and Gurney Car Company, Fourteenth and Washington streets. Special attention given to boarding horses.

Get your watches and jewelry repaired by R. Wickman, Jeweler, formerly with Shreve, 1215 Broadway.

The best of wines, liquors and cigars, at "Our Corner," Fifteenth and San Pablo. Ike Foster, proprietor.

CABINET. For Holiday Drinks by professional mixologists, 409 12th street. FRANK PEARCE.

DO YOU DRIVE A HORSE?
Keep him warm. It will cost you very little, and will enable him to withstand the ills which come with inclement weather.
Horse Blankets, warm ones.....$1 00
Oiled Horse Covers, waterproof..... 2 00
Lap Robes, warm ones..... 1 50
Buggy Whips..... 1 00
Genuine French Horse-Clippers..... 1 50
Single Buggy Harness, our own make..... 5 00
Everything in Our Line Very Cheap.
W. DAVIS & SON, 410 Market st., S. F. Below Sansome.

COAL.
COOS BAY—$7.00 per Ton of 2240 Lbs.
KINDLING WOOD.....6 Sacks for $1.00
Also a Reduction in All Other Coals
—AT—
ROHAN'S COAL YARD
N. E. Cor. 5th & Washington Streets.
TELEPHONE 565.

ADVERTISEMENTS.

Our Great
Annual Clearance Sale
NOW IN PROGRESS.

DRESS GOODS
SILKS
HOSIERY
BLANKETS
UNDERWEAR
CURTAINS

In fact, every department in this house will be subject to reduction during this sale.

Special efforts will be made to close our elegant line of
WOOLEN DRESS GOODS
Which will be sold REGARDLESS OF COST.

All our 50c Wool Dress Goods reduced to 25c.
All our $1 Dress Goods reduced to 75c.
All our $1.50 Dress Goods reduced to $1, and
Our finer grades in proportion.

ABRAHAMSON BROS.
Southeast Corner Washington and Thirteenth Streets
Look for Trade Mark at the Corner.

10c For a Handsome Decorated China FRUIT PLATE.
12½c For an Extra Quality Very Finely Decorated CHINA PLATE

These goods are worth at least double the money. See in the Windows of
The New York Tea Company,
1063 WASHINGTON STREET
And 859 BROADWAY, Oakland.

J. H. O'BRIEN. W. M. WATSON

REMEMBER
THE
Mountain Wine Depot
FOR YOUR HOLIDAY
WINES and LIQUORS
CALL TELEPHONE 99
And order a Gallon of Our Five-Year Old CLARET 35c, or some of the Celebrated 10-Year Old Port, $2.50 per Gallon.

WE CARRY THE LARGEST STOCK IN OAKLAND.
ALL KINDS OF PURE
CALIFORNIA WINES and BRANDIES
OLD BOURBON and RYE WHISKIES
Wholesale and Retail.
Sole agents for Red Mountain, El Pinal Vineyard and C. A. Wetmore's Cresta Blanca Vintages.
Goods Delivered Free in Oakland, Alameda and Berkeley.

A committee of the Legislature on the grape and its product says: "It seems impossible that better Wine or Brandy could be made than that produced at the Red Mountain Vineyard."
It needs only to be said that the soil of this vineyard is volcanic in its origin and hence produces pure Wine and Brandy in the highest degree of perfection.

W. M. WATSON & CO.,
1006 to 1008 Washington St., Oakland.

BANKS.

THE First National Bank of Oakland
Capital Stock Paid up - $300,000
G. W. McNEAR, President
P. E. BOWLES, Vice-President
L. L. BURPEE, Cashier
DIRECTORS.
G. W. McNEAR, W. P. Jones,
J. J. SNYDER, WALLACE EVERSON,
J. K. CONE, L. C. MORSHOUSE,
G. W. McNEAR Jr., P. E. BOWLES,
W. H. CHICKERING, NORMAN SIBSON,
L. L. BURPEE.
PRINCIPAL CORRESPONDENTS:
San Francisco—First National Bank, London, Paris and American Bank, Ltd. and Bank of California.
New York—National Park Bank.
Chicago—Am. Exchange National Bank.

THE Oakland Bank of Savings
COR. BROADWAY AND TWELFTH ST.
INCORPORATED 1867.
Authorized Capital - $1,000,000 00
Capital Paid in - - - 400,000 00
Reserve and Contingent Fund 150,000 00
Deposits, Jan. 1, 1894, - 5,167,322 22
ISAAC L. REQUA, President
W. E. MILLER, Vice-President
W. W. CRAGHWAITE, Cashier
DIRECTORS.
Wm. R. Davis, James Moffitt,
Arthur A. Smith, John A. Stanly,
Henry Rogers, E. A. Haines,
W. E. Miller, Horace Davis
Isaac L. Requa.
General Banking Business transacted.
Interest allowed on all term deposits.
Loans on Real Estate & Approved Collaterals at Lowest Market Rates.
PRINCIPAL CORRESPONDENTS
SAN FRANCISCO Bank of California, Anglo-Cal. F'k, Ltd. Nevada Bank.
NEW YORK, Leidlaw & Co.
CHICAGO, Continental Nat'l Bank.
LONDON, N. M. Rothschild & Sons.

Central Bank
BROADWAY AND FOURTEENTH STS.
OAKLAND.....CALIFORNIA
Capital Stock - - - $1,000,000
JOHN CRELLIN.....President
W. G. PALMANTEER.....Vice President
C. E. YATES.....Cashier
BOARD OF DIRECTORS.
Geo. C. Perkins, F. K. Shattuck,
John Crellin, Charles D. Pierce,
H. B. Ainsworth, L. C. Morehouse,
J. W. Phillips, W. G. Palmanteer,
George D. Metcalf, Thomas Crellin.
Transacts a general banking business. Interest allowed on term deposits. Loans made on real estate and approved security. Buys and sells exchange on all the principal cities of the United States and Europe. Principal correspondents: First National Bank, San Francisco; Chase National Bank, New York; Metropolitan National Bank, Chicago; Nebraska National Bank, Omaha.

CALIFORNIA BANK,
MASONIC TEMPLE BUILDING,
Cor. Twelfth and Washington Sts. Oakland
CAPITAL STOCK (Fully Paid Up).....$100,000
Jacob Greenhood, President; S. M. Babbitt, Vice President; Frank H. Brooks, Cashier.
BOARD OF DIRECTORS—A. C. Henry, Jacob Greenhood, Jno. W. Phillips, S. M. Babbitt, Victor H. Metcalf, Anson Barlow, Chas. Jacobs.
Transacts a general banking business. Foreign and domestic exchange bought and sold. Correspondence solicited. Special attention paid to the execution of trusts for individuals, firms and corporations.
CORRESPONDENTS—American Exchange National Bank, New York; Sather Banking Co. and Bank of California, San Francisco.

Union National Bank of Oakland,
Located on N. W. cor. of Broadway and Twelfth Streets.
THOMAS PRATHER.....President
HON. J. WEST MARTIN.....Vice President
CHARLES E. PALMER.....Cashier
DIRECTORS.
Hon. J. West Martin, D. Henshaw Wood,
Socrates Huff, Edson F. Adams,
John C. Adams, E. S. Farrelly,
Thomas Prather.
Exchange—Domestic and Foreign, at current rates.
CORRESPONDENTS—Chemical National Bank, New York; N. M. Rothschild & Sons, London; Rothschild Freres, Paris; Die Direction der Disconto Gesellschaft, Berlin; Bank of California, First National Bank, Crocker-Woolworth National Bank, San Francisco.
Funds deposited with Correspondents will earn interest.

Union Savings Bank
CORNER BROADWAY AND NINTH STREET.
Transacts a General SAVINGS and COMMERCIAL Business.
Capital Fully Paid.....$ 300,000
Reserve Fund.....75,000
Deposits Dec. 31, 1893.....2,229,562
BOARD OF DIRECTORS—J. West Martin, William G. Henshaw, Thomas Prather, Thomas Crellin, E. S. Farrelly, A. A. Moore, Hiram Tubbs, S. Huff, C. E. Palmer, Herman A. Tubbs, H. W. Meek.
J. WEST MARTIN.....PRESIDENT
WM. G. HENSHAW.....VICE PRESIDENT
A. E. CHAMBERLAIN.....CASHIER
Exchange on Eastern and foreign cities.
Interest allowed upon all savings deposits remaining three calendar months.
No entrance fee.
Remittance from the country can be made by express, or check upon banks in San Francisco, and book will be returned.

Farmers and Merchants' SAVINGS BANK
1102 Broadway, near 12th St.
Capital Stock, $500,000. Interest Paid on Deposits. Money Loaned on Real Estate.
Officers.
EDSON F. ADAMS.....President
C. E. PALMER.....Vice President
JAMES C. McKEE.....Cashier
BOARD OF DIRECTORS—E. S. Farrelly, San Leandro; A. W. Schatze, Mount Eden; Surgeon Bell McKee, Oakland; William H. Taylor, Oakland; H. H. Pitcher, Livermore; John Charles Adams, Oakland; H. F. Gordon, Oakland; F. S. Osgood, Oakland; Charles E. Palmer, Oakland; W. H. Bailey, Oakland; Edson F. Adams, Oakland.

BROWN and McKINNON.
Oldest Merchant Tailors in Oakland.
We carry a full line of all desirable staple goods and latest novelties.
Spring goods just in.
Go TO BROWN and McKINNON,
1018 BROADWAY.
Everts Block.

SILVER SENT.

Large Exports Are Being Made to Mexico.

A Big Advantage Is Gained by the Exchange.

Countries Under a Gold Basis Are Now the Losers.

New York, January 2.—M. Guggenheim's Sons of New York have during the last few days shipped large quantities of our silver from Omaha, Kansas City, Aurora and New York City to the City of Mexico for coining by the Mexican Government mints into Mexican dollars.

This is like carrying coal to Newcastle. They state that inasmuch as the transaction involves an expense of nearly 7 per cent., consisting of transportation and mintage charges, it may be considered as a strong illustration of the effect which the low price of silver is having on the trade of silver countries.

Mexico exports large quantities of coined silver, and the only condition which would make the reimportation of bar silver for coining purposes possible would be a very large diminution in imports, coupled with large exports of merchandise.

This is actually happening in Mexico. It is significant in illustrating the tendency on the part of silver countries, so far as their supply of manufactured goods is concerned, and also the stimulus which low silver had given to the exports from silver countries.

The Mexican silver dollar is at a premium of about 7 per cent, and foreign exchange on Mexico is at a discount of about 7 per cent, a condition the reverse of that which now prevails in the United States.

Countries on a silver basis are prospering under the low price of silver, while gold basis countries are suffering.

POLICE AND FIRE,

Many Applications to Go on the Force.

The following would-be policemen filed their applications at the meeting of the Police and Fire Commission yesterday: T. W. Ryan, 812 Sixteenth street; J. S. Samsel, 1312 Webster street; T. W. Little, 2202 Market street; Robert Collett, 1253 Third avenue; S. O. Bell, 818 Alice street; J. Sperry, 157 Sixth street.

J. E. Strachler and G. S. Horn applied for positions in the Fire Department.

Chief Scharlau recommended that the horse Dime be sold and replaced by a new one at a cost of $80.

Demands were approved as follows: Police fund, $85 06; Fire fund, $234 13; Fire Alarm and Police Telegraph, $55 91.

REAL ESTATE TRANSACTIONS.

DEEDS.

THURSDAY, January 3, 1.

W. L. Prather, executor of estate of Mary T. Bonham, to Lazarus Croter, lot on north line of Third street, 75 feet west from Madison, west 50 by north 100, block 76, Oakland; $2,000.

Joan E. and Mary F. E. Hodge to G. W. Fisher, lot on west line of Fifteenth avenue, 84 feet north from East Sixteenth street, north 28 by west 100, south 24, east 99.80 to beginning, being portion of lots 1 to 4, block 32, San Antonio, subject to a mortgage for $1000; East Oakland; $10.

J. E. and Ellen J. McElrath to Benedicto Antonio, lot on south line of Forty-sixth street, 50 feet east from Grove, east 50 by south 100, being lot 5, block 2119, Allen tract, Temescal, Oakland township; $10.

Edgar C. and Minena F. Seavey to Aaron H. Powers Jr., piece of land containing 160 acres, being the southeast ¼ of section 28, township 1 south, range 2 east, Murray township; $10.

Sarah E. Hendricks to William Mann and John Mole, lot on east line of Chestnut street, 275 feet south from Twenty-eighth, south 50 by east 152, block 652, Oakland; $10.

Henry L. Peck to H. P. Jessen, lot on east line of Webster street, 50 feet north from Sixth, north 25 by east 75, being lot 8, block 61, Oakland; $10.

William Atkinson to same, lot 19 and east ½ of lot 20, block 71, Knowles and Potter subdivision of Kennedy tract, East Oakland; $10.

Frances A. Atkinson to Henry E. Peck, lots 17, 18, 19 and 20, block U, Broadway Terrace tract, Oakland township; $10.

Same to C. Helen Thomas, lots 19 and 20, block F, same, Oakland township; $10.

Elizabeth McGowan to S. Kampe, lot on north line of Crawford street, 250 feet east from Herrick, east 50 by north 148, being lot 23, block B, amended map of J. W. Crawford tract, Oakland township; $10.

Helen J. Stivers, wife of H. F., to Harriet S. B. Farrs, wife of J. R., undivided ¾ interest in lot on southwest corner of Railroad avenue and Eighth street, south 100 by west 100 feet, Alameda; $1.

Charles W. and L. M. Hathaway to C. S. Long, lots 1 and 7, block 1, Hathaway tract, to correct 2nd deed, Eden township, quitclaim; $1.

Pacific Land Improvement Company, a corporation, to Antone M. Silva, lot 10, block 151, town of Newark, Washington township; $10.

N. E. and Mrs. M. A. Turner to C. M. Jessen, 10 acres on north line of county road No. 1015, 1100 chains east from southwest corner of lot 3, Rancho Las Positas, thence north 1500 chains by east 75 chains; undivided ½ interest in avenue extending from county road No. 1015, north 10 chains and adjoining east 10 acres, subject to a mortgage for $1000, Murray township; $10.

Have You Observed?

Have you observed the new moving van of the People's Express and Transfer Company? It is another leaf in the calendar of their business enterprise. Manager Graham always has an eye on the necessities of the people of Oakland, and as winter is approaching he has met their requirements in having on it one of the most unique moving vans known to a modern transfer business. It is a model in construction, ordered for the special purpose of moving furniture under cover, preventing the exposure of household goods to the weather while in transportation.

The People's Transfer Company makes a specialty of checking baggage at your residence to all parts of the United States. Their office is 418 Ninth street. Their telephone is 559.

Gold, Silver or Copper.

Booth & Johnson, the electro platers, have just completed the removal of their works to 800 Broadway. By the location of this establishment Oakland has gained another link in the chain of enterprise and many will be glad to know that they can get any kind of Gold, Silver, Copper and Bronze plating done. They make a specialty of silverware, jewelry, carriage rails and lamps, chandeliers, window ands and brackets [illegible] shaving.

Heating stoves at H. Schellhass, Eleventh st.

The best port and sherry for family and medicinal purposes at Theo. Gier's, 915 Washington street.

James E. Pepper's celebrated whisky on sale by E. F. Thayer, 461 Eighth street.

Christmas Tree Ornaments.

Toys and holiday goods at H. Schellhass.

For fine old Kentucky bourbon and rye whisky go to Theo. Gier's, 915 Washington st.

ADVERTISEMENTS.

Get the Genuine

See that the twins are on each package.

For cleaning floors, windows, glassware, dishes, pots, kettles, for all kinds of cleaning, scouring and scrubbing GOLD DUST WASHING POWDER has never been equaled. Its wonderful success has led many manufacturers to try and imitate it. Get only the genuine, which does better work, does it easier and cheaper than any other.

Made only by
THE N. K. FAIRBANK COMPANY,
St. Louis, Chicago, New York, Boston, Philadelphia.

Something New! READ CAREFULLY.

100 OF THE PRETTIEST BUILDING LOTS EVER OFFERED!

29 already sold, and the balance will be gone by Nov. 15th.

YOU PAY NO INTEREST, NO TAXES!

Until you get your deed. $5 or $10 cash; balance payable at

$1.00 PER WEEK.

Can You Beat This!

If you do not think this is your greatest chance, call at our office and you will be convinced in a second. The prices are low and the surroundings beautiful. We guarantee that every person who buys one of these lots

Will Double His Money Long Before It Is Paid For

Whether you buy or not, call and see us and examine the location.

A. J. FRANK & CO.
460 Ninth Street, Oakland.

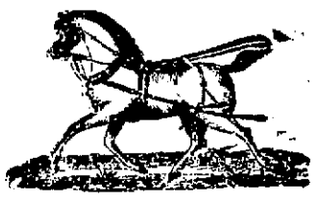

—FOR—
Rubber Coats, Driving Gloves, Horse Clippers, Rubber Horse Covers, Blankets and Lap Robes, go to
FRANK C. HOWE,
Successor to ROB'T J. BEERY,
1064 and 1066 Broadway.

WASHES DYSPEPSIA OUT OF THE STOMACH AND IMPURITIES OUT OF THE BLOOD.

ÆTNA

MINERAL WATER

Delivered in cases of 2 dozen pints or more:
Office 108 Drumm st., S. F.—Telephone, Main 536.

THE LACE HOUSE
125 to 129 POST STREET, SAN FRANCISCO.
IMPORTER OF DRY GOODS, WHOLESALE AND RETAIL
Ladies', Misses' and Infants' Wardrobes. Bridal Outfits complete. Infants' Outfits complete. Also have every article that is kept in a first-class store, at the lowest prices and the most reliable goods.

D. SAMUELS

IF YOU WISH

To enjoy the day properly you must order your Sunday dinner from

L. C. BEEM,
New City Market.
S. E. Cor. 12th and Washington Sts.
TELEPHONE 255.

Broadcloth Caskets, $40
Broadcloth Burial Case, $25.
No charge for Embalming, Washing, Dressing or Shaving.
Get your 25 per ct. discount on those prices
JAMES TAYLOR,
Graduate of Clark College of Embalming.
464 Twelfth St.

CALIFORNIA RAILWAY
—TO—
Mills College and Laundry Farm.

WEEK DAY TRAINS.

Leave Fruit Vale	Arrive Fruit Vale
8:05 A. M.	8:15 A. M.
10:05 A. M.	10:15 A. M.
3:05 P. M.	3:15 P. M.
4:25 P. M.	4:30 P. M.

SUNDAY TRAINS.

9:05 A. M.	9:15 A. M.
10:05 A. M.	10:15 A. M.
12:05 P. M.	12:15 P. M.
1:35 P. M.	1:45 P. M.
4:05 P. M.	4:45 P. M.

Passengers from Oakland should take trains leaving Broadway twenty minutes in advance of leaving time as shown from Fruit Vale.

Round trip rates Oakland to Mills College or Laundry Farm, 35c.

W. M. RANK, Traffic Manager.
1009½ Broadway, Oakland.

Driving Bargains

when Santa Claus holds the ribbons, means something rich for the public. His gift list includes such bargains in groceries as beat anything heard of up to date. We duplicate his collection in our stock of food products. We are the people prepared to load the Christmas tables with a mountain of temptations and delicacies from every quarter of the globe. Whatever is eaten ought to be of the finest quality. If low in price, all the better. Cheapness and quality are our twins and everybody's pets.

In our new department we are prepared to supply the trade with Herring, Russian Crab and Chicken Salads, Sliced Boiled Ham and Tongue, Veal Roulade, Roast Beef and other cold meats, prepared by us and served fresh daily.

MAX C. SCHULZE,
911-913 Washington Street.
TELEPHONE NO. 563.

ELMHURST PARK

Part of the Famous Peralta Tract, Oakland's Most Beautiful Home-Site.

ELMHURST has over 1200 inhabitants, new schoolhouse costing $15,000, stores of all kinds, good churches and hotels.

Situated nearer to Oakland than Berkeley—only 50 minutes to San Francisco.

Will Soon Incorporate as a Town

The Oakland, San Leandro & Haywards Electric Cars

PASS EVERY FIFTEEN MINUTES.

THE SOUTHERN PACIFIC RAILROAD Station Only Five Minutes' Walk.

ELMHURST PARK

is on two of the finest railroad systems in California. Oakland is the second city of importance in the State. Has the greatest system of electric railroads in the world. Has a population between 60,000 and 100,000. Is the terminus of four steam railroads. Surrounded by the best and most productive lands. She is now a Port of Entry and will have her own Custom House. Is destined to be the great commercial center of California. Has the finest climate in the State.

Elmhurst Park Property Will Steadily Increase in Value, Because the City of Oakland is Rapidly Building Toward It.

TERMS

$10 Cash. Balance $5 to $10 per Month

THINK OF IT!

No interest or taxes until your lot is paid for. The way improvements are going on in this section your lot will be worth twice the price asked long before it is paid for

THIS IS A GREAT OFFER

And everybody who has a few dollars to invest should lose no time in making their selection. Oakland is on the eve of great prosperity. Her citizens are live and energetic and her capitalists numerous, and they are always spending money in good solid improvements.

Do not miss this great offer. Everybody who buys in or near a large city always makes money. It never fails.

PRICES $175, $200 and $225

REMEMBER,

There is NO INTEREST or TAXES to Pay Until Your Lot is Paid for

TITLE ABSOLUTELY PERFECT.

Apply to

A. C. BERTHIER & CO
ROOM 17,
CROCKER BUILDING,
San Francisco - - - - Cal.

—OR—

A. J. FRANK, 460 NINTH ST.
OAKLAND, CAL.

ART'S TRIUMPH.

Grand Spectacles Contained in "Aladdin Jr."

Continued Success Is Attending "The Operator."

The People's Doing a Good Business With Marie Heath.

An event to which all the lovers of **the magnificent** and gorgeous **in stage art are** looking forward with eagerness **is the** coming of the American Extravaganza Company in *Aladdin Jr.* next **week.** This greatest of all productions of its class will be presented at the Macdonough Theater next Monday and Tuesday nights and Tuesday matinee.

Aladdin Jr. is an elaboration of the old nursery rhymes to suit the purposes of burlesque. The great company of more than 200 people which produced *Aladdin Jr.* in Chicago for six months

will be brought here intact, and Oakland people will witness an exact reproduction of the spectacle which has created such a sensation. The tale of Aladdin and his wonderful lamp gives Mr. Henderson's company an excellent chance to be seen to good advantage.

The scene is laid in the land of the Flowery Kingdom. A country prolific in its queer and quaint palaces and ruins has given Frederick Dingerfield, one of the best artists living, ample scope to bring out some marvelous scenic effects. *Ali Baba, Sinbad* and *The Crystal Slipper* will be remembered, but *Aladdin Jr.* is much superior to any of them in the way of scenic vestiture and cast. The music is bright and sparkling and Signor Marchetti, the noted ballet master, has excelled himself in the arrangement of the graceful figures, especially the Amber Ballet, the most beautiful modern dance, in which eighty coryphees are seen, and the two eminent premiere dancers, Mlle. Bartha and Emilar, are also prominent. It is the unanimous opinion of the press and public of San Francisco that *Aladdin Jr.* is a happy combination of music, song and dance, interrupted by flashes of genuine wit and interpolated by artists of recognized ability.

The sale of seats is now progressing and tickets are selling fast. The box office is open daily from 9 A. M. to 9 P. M.

The Oriental.

Joe Wilson is a villain, and that is the way he is presented by George Webster at the Oriental Theater in *The Operator.* The Newell Brothers are careful and studious players, effective and dramatic. Helene Courtney has a trying character of which she makes all that is possible, and Pearl Evelyane is a charming ingenue. Leslie Lyle is a sprightly soubrette, who will be heard of one day, and Lew Rose is as funny as Francis Wilson and is a source of infinite fun and laughter. The wreck of the locomotive and the sinking of the steamer are two of the most realistic scenes ever witnessed here, and thrill the audience as few plays have done. *The Operator* is a play that one cannot miss seeing without future regret.

The People's.

A Turkish Bath is having a splendid run this week. The many funny situations evolved in the course of the farce cause roars of laughter, and the bright, clean comedy worked out by Marie Heath and her clever company is productive of a delightful evening's entertainment. The piece is designed to provoke fun, and it serves its purpose well. One cannot tire of the dainty, charming, winsome Marie Heath. Her "Little Dot" is one of the cleverest creations of the stage. About her is a fine company of fun making people. Frank Murphy and Frank Reid are exceptionally good. The music, songs and dances are fresh, crisp and sparkling. The show is up to date in every respect.

Next week the newly organized People's Theater Stock Company will present the strong melodrama *Speedy*, a story of deep dramatic interest, centered about the life of a child rescued from a shipwreck and reared among the hardy dwellers of Montauk Point on the Atlantic Coast. The play is based on incidents in real life and tells a touching tale.

REDMOND'S WRATH.

He Threatens a Lively Exposé at Berkeley.

Fred Redmond, who for over a year has held the position of chief electrician of the San Francisco Electric Light Company at Berkeley, was summarily discharged yesterday morning, together with his assistants, and now he is freely making damaging statements concerning Manager Gardner, and proposes to appear before the Town Trustees Monday night and demand the forfeiture of the electric light company's bond and the abrogation of its contract.

Redmond claims that several months ago Gardner ordered him to curtail the service in violation of the contract, and also has been remiss in refusing to furbish the quality of lights which the contract calls for.

The deposed electrician claims to have other damaging facts in his possession which he will spring next Monday night.

Manager Gardner ridicules the statements of Redmond and claims the latter is venting his spleen because he was discharged.

The quarrel is becoming intensely personal and a row is expected.

ANSWERED THE CALL.

Captain Maury Passes Away at North Berkeley.

Captain J. Maury passed away early yesterday morning at his residence in North Berkeley. His illness, which was of short duration, was caused by heart trouble.

The deceased entered the United States Navy early in life. During the Rebellion he was an officer in the Confederate Army. After the war he engaged in the river and gulf steamboating business, which he abandoned to assume command of a mail steamer running between San Francisco and China. Some years ago his vessel met with an accident in the China sea and he was retired. Since then he resided with his wife at North Berkeley.

PERSONAL.

President Hughes of the Police and Fire Commission, accompanied by his wife, Miss Artie and Myron Hughes, has returned from a ten-days' visit to Los Angeles and vicinity.

A marriage license has been issued to J. H. Jones and Miss Lucretia Angell, both of Oakland.

Mrs. Sophie Carlton of Union street, Berkeley, is confined to her home with a dangerous illness.

Miss Hamlin of Berkeley has returned from Santa Cruz.

L. C. Jackson is sojourning in San Rafael.

W. H. Waste has completely recovered from his injuries. He is still at his residence in Berkeley.

Miss Susie Jennings of Alamoda leaves for the East next Monday.

Wigs, demimes and theatrical supplies at Marvin's Hair Parlors, 1157 Washington street.

Miss F. A. Gallagher, Millinery, 1153 Washington street. Orders a specialty.

CHEAP AND GOOD.

Get Your Furniture at Zeller & Arps'.

Now that the excitement of the holiday season has passed, and the attention of the people is, by force of circumstances, directed to the more practical affairs of life, it is well for people to learn a thing or two as to how they may benefit themselves in either setting up housekeeping or in refurnishing their homes.

The first of these things is that Zeller & Arps' Empire Furniture Store, 1060 Broadway, has the finest kind of goods for the furnishment of the home, and the next one is that their prices are so low as to be beyond comparison.

When a person can obtain fine goods at the lowest prices possible, nothing more can be desired. Many people in this city are aware of the great inducements which Zeller & Arps hold out to purchasers. These people, in the main, are those who read THE TRIBUNE, who have visited Zeller & Arps' great store, 1060 Broadway, and those who have purchased goods in the place. All these have verified the statements which the firm has authorized through the columns of this paper.

Those people who have not called at Zeller & Arps' place of business will be welcome at any time they may desire to present themselves. They will see goods of the latest styles, designs, materials and ornamentation in infinite variety. These goods are too numerous to mention. They include everything from a baby's crib to a magnificent carved bedroom set and from the simplest but durable oil-cloth to the finest carpet ever designed for home use. All these goods, too, are sold at prices that will simply astonish the visitor because of their reasonableness. All that is required is a call at the store, and the proprietors, Zeller & Arps, will do the rest.

Holiday Candies.

As usual the largest assortment of candy baskets, fancy boxes, comic imitations, etc., also the purest and finest candies at lowest prices can be found at Lehnhardt's, 1159 Broadway, between Thirteenth and Fourteenth streets. Special rates to Sunday schools.

Christmas.

For the finest assortment of Holiday Candies, Christmas Tree Ornaments, Baskets, Imitations, Cap Bon Bons, Candies, Candle Holders, etc., etc., go to Reuter's, 995 Broadway. Guess the weight of the Plum Pudding. Special rates made on candies to churches and Sunday school festivals.

"My Cake Is Dough,"

did not use Sperry's Flour.

Thro. Gray, 905 Washington street, sole agent for the renowned Ruby Hill wines, Livermore valley.

FIRE SETS in iron and brass for $1 at Mitchen & Tutt's, 465 Thirteenth street.

Thro. Gray, 905 Washington street, for Sauterne, Riesling, Hock, Cabinet Burgundy and Zinfandel, product of the Ruby Hill Vineyard Co. (John Crellin & Sons), Livermore valley. Has the highest standing in the market. Awarded gold medal at World's Fair, Chicago and Mid-Winter Fair, San Francisco.

A Suitable Christmas Present

For any lady is a box of Lehnhardt's French candy. 1159 Broadway, between Thirteenth and Fourteenth streets.

Knives and Gas Lamps and a charming selection of holiday goods for Christmas presents, be useful and ornamental; see our odorless oil heating stoves. Mitchell & Tutt.

The Press Clipping Bureau, 510 Montgomery street, San Francisco, furnishes all newspaper clippings on all subjects, business and personal.

C. EHRMANN & Co., fine Hats and Caps, 31 Kearny st., 1st Bush and Pine, San Francisco.

THE physicians send all their patients to Theo. Taeger, 915 Washington street, for pure wines and liquors for medicinal purposes.

Young at 70. To keep young, keep well; keep the nerves calm, the blood right, and the system well fed by using Paine's Celery Compound. The only preparation of the kind that we recommend.

OSGOOD BROS., Seventh St. and Broadway, Oakland.

A. W. BISHOP,

Attorney at Law

And NOTARY PUBLIC.

LOANS NEGOTIATED.

Conveyancing and Examination of Abstracts a Specialty.

Commissions, Protests and Other Legal Business Correctly and Promptly Executed.

Office, Central Bank Building,

ROOMS 214 AND 215 - - OAKLAND, CAL.

COTTOLENE.

Frauds

Exist in many forms, but there is no fraud that is more contemptible than the one of substitution. Of all the substitution frauds there is none which perpetuates a greater outrage upon the consumer than the substitution of

Imitations

for Cottolene, which is the only reliable, wholesome and healthful shortening upon the market. Don't be induced to purchase

Counterfeits

of Cottolene, or you will be lamentably disappointed in the results. Cottolene as a shortening is endorsed by physicians and cooking experts. Be sure that your cook uses Cottolene.

Sold in three and five pound pails.

Made only by The N. K. Fairbank Company, ST. LOUIS and Chicago, New York, Boston.

The only reliable Optician in Oakland where you can have your eyes accurately fitted.

ADJUSTING SPECTACLES To suit all the various conditions of the sight and grinding spectacle lenses to order our specialty.

EXAMINATION FREE.

MEETING NOTICES.

Annual Meeting Stockholders.

FARMERS' AND MERCHANTS' SAVINGS Bank of Oakland, California.—The annual meeting of the stockholders of the Farmers' and Merchants' Savings Bank of Oakland, California, will be held at the office of the corporation, No. 1105 Broadway, City of Oakland, County of Alameda, State of California, on Tuesday, the 8th day of January, 1895, at 10 o'clock A. M. By order of

EDSON F. ADAMS, President.
JAMES C. McKEE, Secretary.

ANNUAL MEETING.

THE ANNUAL MEETING OF THE STOCKholders of the Encinal Savings Bank of Oakland, California, will be held at the banking house, southeast corner Ninth and Broadway, on Tuesday, January 8th, 1895, at 2 o'clock P. M.

STOCKHOLDERS' MEETING.

THE OAKLAND BANK OF SAVINGS, OAKland, Cal., December 15, 1894. The annual meeting of the stockholders of The Oakland Bank of Savings will be held at the office of the corporation, corner of Broadway and Twelfth street, Oakland, on Monday, January 14, 1895, at three o'clock P. M.

ISAAC L. REQUA, President.

Annual Meeting Stockholders Union National Bank.

THE TWENTIETH ANNUAL MEETING OF the stockholders of the Union National Bank of Oakland, California, will be held at the office of the Corporation, northwest corner of Twelfth and Broadway streets, Oakland, on Tuesday, January 8, 1895, at 3 o'clock P. M.

C. E. PARMER, Cashier.

Stockholders' Annual Meeting.

THE ANNUAL MEETING OF THE STOCKholders of the Central Bank of Oakland, California, for the purpose of electing directors for the ensuing year and the transaction of such other business as may come before it, will be held at the office of the corporation, northeast corner Fourteenth and Broadway streets, on Tuesday, January 8, 1895, at 3 P. M.

W. G. PALMANTEER, Vice-President.
C. E. YATES, Cashier.

ANNUAL MEETING.

THE ANNUAL MEETING OF THE MOUNTain View Cemetery Association will be held in the parlors of the Central Bank, at 3 P. M. on Monday, January 7, 1895.

E. P. DUTRAM, Secretary.
Oakland, December 24, 1894.

Notice to Creditors.

Estate of THOMAS J. KILEY, deceased.

NOTICE IS HEREBY GIVEN BY THE undersigned, administrator of the estate of Thomas J. Kiley, deceased, to the creditors of and all persons having claims against the said deceased, to exhibit them, with the necessary vouchers within four months after the first publication of this notice, to the said administrator, at the residence of H. C. McPike, 1273 Franklin street, Oakland, Alameda County, which said residence the undersigned selects as his place of business in all matters connected with the said estate of Thomas J. Kiley, deceased.

PHILIP E. KILEY,
Administrator of the estate of Thomas J. Kiley, deceased.

Dated Oakland, December 20, 1894.

DUNNE & McPIKE, Attorneys for Administrator.

Probate Notice.

IN THE SUPERIOR COURT OF THE County of Alameda, State of California—No. 4175, Department 1.

In the matter of the estate of Hannah J. Adams, deceased.

Notice of time set for proving will, etc.

Notice is hereby given that a petition for the probate of the will of Hannah J. Adams, deceased, and for the issuance to Edson F. Adams and John C. Adams of letters testamentary thereon has been filed in this Court, and that Monday, the 14th day of January, A. D. 1895, at 10 o'clock A. M. of said day, at the Courtroom of Department No. 1 of said Court, at the Courthouse in the City of Oakland, in the County of Alameda, has been set for the hearing of said petition, when and where any person interested may appear and contest the same.

Dated December 28, 1894.

JAMES E. CRANE, Clerk,
By N. G. SHUTTEVANT, Deputy Clerk.

Probate Notice.

IN THE SUPERIOR COURT OF THE County of Alameda, State of California. No. 4159, Department 1.

In the matter of the estate of Henry T. Burckhalter, deceased.

Notice of time set for proving will, etc.

Notice is hereby given that a petition for the probate of the will of Henry T. Burckhalter, deceased, and for the issuance to Letitia J. Burckhalter of letters of administration with the will annexed thereon has been filed in this court, and that Monday, the 14th day of January, A. D. 1895, at 10 o'clock A. M. of said day, at the courtroom of Department No. 1 of said Court, at the Courthouse in the city of Oakland, in the county of Alameda, has been set for the hearing of said petition, when and where any person interested may appear and contest the same.

Dated December 28, 1894.

JAMES E. CRANE, Clerk.
By ROBERT C. BEACH, Deputy Clerk.

SNOOK & CHURCH, Attorneys for Petitioner.

LEGAL.

COMMISSIONER'S SALE.

Decree of Foreclosure and an Order of Sale.

IN THE SUPERIOR COURT OF THE STATE of California, in and for the County of Alameda.

THE GERMAN SAVINGS AND LOAN SOCIETY, Plaintiff, vs. JOSEPH PFEIFFER ET AL., Defendants.

Under and by virtue of a decree of foreclosure and an order of sale issued out of the Superior Court of the State of California, in and for the County of Alameda, on the 10th day of November, A. D. 1894, in the above-entitled action, in said Superior Court, wherein the said plaintiff obtained a judgment and decree of foreclosure against the defendants in said action, I am commanded to sell all that certain piece or parcel of land situate, lying and being in the City of Alameda, County of Alameda, State of California, bounded and described as follows, namely: Commencing at a point in the northwesterly line of Regent street, distant three hundred and fifty-six and nine-three hundredths (356.93-100) feet southwesterly thereon from the southwesterly line of Central avenue, and running thence southwesterly along said line of Regent street one hundred (100) feet; thence running north 56° 57' west one hundred and eighteen (118) feet and ten (10) inches or more until it intersects the northwesterly boundary line of the three acre tract originally deeded by William Taylor to Jane Hunter March 6, 1854, as per deed recorded the same day in the County Recorder's office of Alameda County, in book "D" of deeds at page 192; thence running north 33° 03' east one hundred (100) feet; thence running south 56° 57' east one hundred and eighteen (118) feet and ten (10) inches or more until it intersects the said northwesterly line of Regent street at the point of commencement.

By the southwesterly line of Central avenue is meant the line as delineated, laid down and referred to in the deeds to Morgan Stuart Taylor, his grantors and predecessors, and in the surveys on file and record and which are referred to in said deeds, together with all and singular the tenements, hereditaments and appurtenances thereunto belonging or in anywise appertaining.

And public notice is hereby given that on

Saturday, the fifth day of January, A. D. 1895,

at the hour of 10 o'clock A. M. of that day, in front of the Courthouse door, on Broadway, between Fourth and Fifth streets, in the City of Oakland, in said County of Alameda, I will, in obedience to said order of sale and decree of foreclosure, sell the above described property, or so much thereof as may be necessary to raise sufficient to satisfy said judgment, with interest and costs to the highest and best bidder.

Dated December 12, 1894.

E. A. McDONALD, A Commissioner appointed by said Superior Court.

W. S. GOODFELLOW, Plaintiff's Attorney, 230 Montgomery Street, San Francisco.

COMMISSIONER'S SALE.

Decree of Foreclosure and an Order of Sale.

IN THE SUPERIOR COURT OF THE STATE of California, in and for the County of Alameda.

JOSEPH MEE, Plaintiff, vs. JOSEPH HOLLAND ET AL., Defendants.

Under and by virtue of a decree of foreclosure and an order of sale issued out of the Superior Court of the State of California, in and for the County of Alameda, on the 10th day of November, A. D. 1894, in the above-entitled action, in said Superior Court, wherein the said plaintiff obtained a judgment and decree of foreclosure against the defendants in said action, I am commanded to sell all that certain piece or parcel of land, situate, lying and being in the Township of Oakland, County of Alameda, State of California, bounded and described as follows, namely:

Commencing at a point on the northern line of the J. D. Peralta Homestead Tract, nine and 88-100 chains south seventy-four degrees east from the northwestern corner of said Homestead Tract; thence south seventy-four degrees east ten and 84-100 chains along the northern line of said Homestead Tract; thence south sixteen degrees west twenty-four chains to the Cordonices creek; thence down the center of said Cordonices creek three and 50-100 chains; thence along the line of the land now or formerly of one Thomas Crane south sixteen degrees west twenty-one and 10-100 chains; thence along the line of the land now or formerly of one Smith south fifty-five and ¼ degrees west eleven and 30-100 chains; thence along the line of the land formerly owned by one J. B. Briley north sixteen degrees east fifty-five and 55-100 chains to the point of commencement; containing forty-five and 72-100 acres, and being lot number three (3) as laid down upon the map and survey of Homestead Tract, made by J. E. Whitcher, and filed in the Recorder's office in and for Alameda County on the 7th day of April, A. D. 1871.

Together with all and singular the tenements, hereditaments and appurtenances thereunto belonging or in any wise appertaining.

And public notice is hereby given that on

Saturday, the fifth day of January, A. D. 1895,

at the hour of 10 A. M. of that day, in front of the Courthouse door, on Broadway street, between Fourth and Fifth streets, in the City of Oakland, in said County of Alameda, I will, in obedience to said order of sale and decree of foreclosure, sell the above described property, or so much thereof as may be necessary to raise sufficient to satisfy said judgment, with interest and costs, to the highest and best bidder.

Dated December 12, 1894.

E. A. McDONALD, A Commissioner appointed by said Superior Court.

W. S. GOODFELLOW, Plaintiff's Attorney, 230 Montgomery Street, San Francisco.

Application for Change of Name.

IN THE SUPERIOR COURT OF THE STATE of California, in and for the County of Alameda.

In the matter of the application of Lilly Magnin for change of name.

To the Honorable, the Superior Court of the County of Alameda, state of California, the petition of Lilly Magnin respectfully shows:

That your petitioner is and for a long time par immediately preceding the filing of this petition has been a bona fide resident of the County of Alameda, State of California, over the age of twenty-one years.

That your petitioner was born at San Leandro, State of California.

That the present name of your petitioner is Lilly Magnin and that the name the petitioner wishes to assume in the place and stead of Lilly Magnin is Lilly Heser, the maiden name of petitioner.

That the reason why petitioner wishes to change her name is that she has obtained a divorce from her husband, one Joseph Magnin, and does not wish to be known in the future as Mrs. Lilly Magnin.

That the father of your petitioner is now deceased and the names of the near relatives of your petitioner are as follows, to wit: Mrs. A. Heser, mother of petitioner, and Miss Minna Heser, sister of petitioner, both residing at San Francisco, California, and Mrs. Clara Hetscher, sister of petitioner, residing at San Leandro, California.

Wherefore your petitioner prays that this Honorable Court will fix time and place for the hearing of this application and upon such hearing will make an order changing your petitioner's name from Lilly Magnin to Lilly Heser.

Dated December 20, 1894.

LILLY MAGNIN, Petitioner.

JAS. P. SWEENEY Esq., Attorney for Petitioner, No. 317 Sansome Street, San Francisco.

Notice to Creditors.

Estate of PHIDELIA WATSON, deceased.

NOTICE IS HEREBY GIVEN BY THE UNdersigned, executor of the last will of Phidelia Watson, deceased, to the creditors of and all persons having claims against the said deceased, to exhibit them, with the necessary vouchers within four months after the first publication of this notice, to the said executor, at his office in Fruit Vale, adjoining Fruit Vale station, which said office the undersigned selects as his place of business in all matters connected with the said estate of Phidelia Watson, deceased.

A. G. SNITSINGER, Executor of the last will of Phidelia Watson, deceased.

Dated Oakland, December 27, 1894.

W. H. and GEO. LEVISTON, Attorneys for Executor.

LEGAL.

AN ORDINANCE.

An Ordinance Fixing the Rates and Compensation for the Sale, Rental or Distribution of Water by the Contra Costa Water Company, a Corporation, in the County of Alameda, Other Than in Any City or Town Therein.

THE BOARD OF SUPERVISORS OF THE county of Alameda do ordain as follows:

Section 1. Whereas, a petition has been heretofore presented to this board to regulate and control the rates and compensation to be collected by the Contra Costa Water Company, a corporation, for the sale, rental or distribution of water in the county of Alameda, other than in any city or town therein, and the said petition, together with a notice of the time and place of hearing thereof, has been published and posted for the time and in the manner required by law, and at the time fixed for said hearing, and subsequent times to which the said hearing was regularly postponed. All persons interested in the matters of said petition, who desired to be heard have been heard by this board, and this board now having duly considered all the statements, facts and evidence presented to it, and this board, having from its estimates made therefrom, determined and concluded that the rates hereinafter designated will be equal, reasonable and just, both to the rate payers and to the said corporation, and within the rule and limits prescribed by law. The following monthly maximum rates and compensation are hereby fixed and established, to be collected by the Contra Costa Water Company, a corporation, for the sale, rental or distribution by it of water in the county of Alameda, other than in any city or town therein.

For houses or tenements occupied by a single family, and public or private buildings (not including water for baths, water-closets, urinals, or for uses outside of the house, tenement or building), covering a ground surface of

Square Feet.	One Story.	Two Stories.	Three Stories and Upwards.
1 to 400	$ .45	$ .65	$ .75
401 " 500	.55	.80	.95
501 " 600	.65	0.95	1.10
601 " 700	.75	1.15	1.30
701 " 800	.85	1.25	1.45
801 " 900	.95	1.40	1.65
901 " 1000	1.05	1.55	1.70
1001 " 1200	1.10	1.60	1.80
1201 " 1400	1.20	1.75	1.90
1401 " 1600	1.25	1.90	2.00
1601 " 1800	1.35	1.95	2.05
1801 " 2000	1.45	2.00	2.20
2001 " 2200	1.55	2.00	2.25
2201 " 2400	1.65	2.10	2.35
2401 " 2600	1.75	2.15	2.45
2601 " 2800	1.85	2.25	2.50
2801 " 3000	1.95	2.35	2.65
3001 " 3200	1.65	2.40	2.70
3201 " 3400	1.75	2.45	2.85
3401 " 3600	1.70	2.55	2.95
3601 " 3800	1.75	2.60	3.05
3801 " 4000	1.80	2.70	3.15

For houses, tenements or buildings of one story, covering a ground area of more than 4000 square feet five (5) cents for each additional 200 square feet or fractional part thereof shall be added, and for two stories fifty per cent, and for three stories and upwards seventy-five per cent shall be further added to the rate for one story.

Where a single house, dwelling or tenement is occupied by more than one family, in addition to the foregoing rates one-half of said rates for each additional family.

Hotels, taverns and boarding houses (not including water for baths, water closets, urinals, or for uses outside of the house or building) shall be charged for each guest, boarder and lodger within the same, in addition to the rates above specified, $0.10.

For each day boarder, $0.05.

Lodging houses, buildings containing business offices, and boarding schools, in addition to the rates above specified, for each person occupying, lodging, living or staying within the same, $0.05.

Public and private day schools, in addition to the rates above specified, for each pupil, $0.04.

Stores, offices, banks, warehouses, blacksmith shops, churches, halls and business premises, taking water only for ordinary purposes, at the rates specified.

For saloons, places of amusement, beer halls, groceries, restaurants, eating houses, barber shops, butcher shops, confectioneries, photograph galleries, printing offices, green houses, horse troughs, soda fountains, engine houses, according to the estimated quantity of water used, at from $9.75 to $7.50 or, in case of disagreement in estimates, at meter rates, as herein.

For slaughter houses, breweries, bottling establishments, railroads, steam engines, powers, motors, elevators, mills, manufactories, baths, laundries, or for other purposes not specially rated in this schedule, and requiring a large quantity of water, according to the quantity of water used, at meter rates.

For water closet for use in one private dwelling, $4.50.

Each additional water closet for use in one private dwelling $3.15.

For each water closet for use in hotels, boarding and lodging houses, boarding schools, saloons, public houses, public buildings, or public premises, or in a position accessible to or used by other than one private family, $3.75.

For each urinal for use in one private dwelling, $3.25.

Each urinal for use in one private dwelling, $0.10.

For each bath tub in private dwelling, $0.40.

For each bathtub in hotels, boarding and lodging houses, boarding schools or accessible to other than one private family, $0.75.

Each bathtub in bathing establishments and barber shops, $1.25.

Swimming baths at meter rates.

Irrigation of lawns, gardens and grounds, five mills (½ cent) per square yard per month, payable every month in the year; *provided*, that there shall be no charge for irrigation less than $2.40 per year.

For water used for washing sidewalks, windows, fronts of buildings and stores, for the first twenty-five lineal front feet facing the street, one cent per lineal foot; for each additional lineal front foot, one-half a cent. Hose used for these purposes shall not have a nozzle larger than ¾ of an inch in diameter of orifice.

For horse kept in private stable, including water for washing one vehicle, $0.40.

Each horse kept in livery stable, including water for washing one vehicle, $1.00.

Each car, stage, omnibus, saddle and draught horse and mule, $0.25.

Provided, that in no case shall any stable be charged less than $0.40.

Each cow, $0.15.

For water to make mortar, for each one thousand brick used, $0.10.

For water to slack each barrel of lime used for any purpose other than for laying bricks, $0.20.

For water to moisten each barrel of cement used, $0.05.

For water used to settle earth when replacing it in a ditch or excavation, for each cubic yard of earth, $0.04.

Bakeries, according to the monthly use of flour, for each twenty-five barrels or fractional part thereof, $1.00.

For water furnished for any and all other purposes not otherwise embraced in this schedule shall be supplied by meter at the following rates:

Forty cents per thousand gallons, provided the monthly bill shall not be less than $2.50.

Thirty-five cents per thousand gallons, provided the monthly bill shall not be less than $25.00.

Thirty cents per thousand gallons, provided the monthly bill shall not be less than $50.00.

For the water used for sprinkling streets and roads by the county of Alameda, its officers, employes or those contracting with the county for the work of sprinkling said streets and roads, or used by persons authorized by the county or its officers, shall be charged to and paid for by the county monthly, at the rate of twenty-five cents per thousand gallons, the quantity so used to be determined by meters or by an accurate monthly account to be kept by the Road Commissioner or Road Foreman of each Road district, of the number of casks or sprinkling wagon loads used, of the quantity of water each cask or sprinkling wagon loads used, and of the quantity of water each cask or sprinkling wagon holds, correct copies of said accounts to be furnished by the Road Commissioner or Road Foreman of each Road district monthly, at the close of each calendar month, to the Contra Costa Water Company.

Water used by the county of Alameda, its officers or employes, or persons authorized by the county or its officers, for flushing and cleaning sewers shall be supplied through meters only, and the quantity of water so used shall be charged to and paid for by the county, monthly, at the rate of twenty-five cents per thousand gallons. The rate of compensation to be charged and collected monthly from the county of Alameda for water supplied to, and by, and through fire hydrants for fire purposes, and for the protection against fire thus afforded, and not including water used or taken by, through or from fire hydrants for any other purposes, shall be three dollars per month for each fire hydrant.

Section 2. The monthly rates due and collectable under this ordinance shall be payable monthly in advance, except the rates for water furnished by meter or for public uses, which shall be payable at the end of each calendar month; and all water rates, except the rates for water for public use, if not paid within fifteen days after becoming due, shall be subject to an addition of five per cent.

Section 3. The Contra Costa Water Company shall, by authorized agents, make personal examination of the premises of any applicant for water, or upon a consumers request for a re-

LEGAL.

adjustment of rates, and shall designate rates strictly in accordance with those herein established.

Said agents shall have free access, during reasonable hours, to all premises supplied with water, for the purpose of ascertaining and designating rates; and should it appear from such examination that any consumer is excessively using or is wasting water, said consumer shall be supplied at meter rates as herein.

Section 4. This ordinance fixes the maximum water rates beyond which the said Contra Costa Water Company shall not be permitted to charge or collect for water supplied.

Section 5. This ordinance shall take effect and be in force on and after the first day of April, A. D., 1895.

Passed and adopted by the Board of Supervisors on Monday, December 24, 1894, by the following called vote, viz:

Ayes—Supervisors Bailey, Martin, Johnston and Pelouze.

Noes—None.

Absent, Chairman Morgan.

HIRAM BAILEY, Chairman pro tem of Board of Supervisors of Alameda county, state of California.

Attest: JAMES E. CRANE, Clerk of Board.

[SEAL]

By T. M. CRAWFORD, Deputy Clerk.

Adjudication of Insolvency.

IN THE SUPERIOR COURT IN AND FOR the County of Alameda, State of California.

In the matter of Mary Josephine Cordano, an insolvent debtor.

Order of adjudication of insolvency.

Mary Josephine Cordano having filed in this court her petition, schedule and inventory in insolvency, from which it appears that she is an insolvent debtor, the said Mary Josephine Cordano is hereby declared to be insolvent. It is hereby ordered that Robert McKillican, Sheriff of Alameda county, be, and he is, hereby appointed receiver of the property of said insolvent, and that upon his giving a bond to the People of the State of California, in the sum of $500, conditioned as required by law, and qualifying, he take charge and possession of all of the estate, real and personal, of said Mary Josephine Cordano, insolvent debtor, whatsoever and wheresoever situate, except such as may be by law exempt from execution, and of all her deeds, vouchers, books of account and papers, and to keep and care for and dispose of the same until the appointment of an assignee of her estate. All persons having the same or any part thereof in his or their possession, are hereby directed to pay the same to said receiver, and that said receiver keep the said property, or the proceeds thereof, till the further order of this court. And all persons are hereby forbidden to pay any debts to said insolvent, or to deliver any property belonging to such insolvent to her, or to any person, firm, corporation or association for her use, and the said debtor is hereby forbidden to transfer or deliver any property until the further order of this court, except as herein ordered.

It is further ordered, that all the creditors of said debtor be and appear before the Superior Court of the County of Alameda, Department No. 1, in open court, at the courtroom of said court, in the county of Alameda, on the 21st day of January, 1895, at 10 o'clock A. M. of the day, to prove their debts and choose one or more assignees of the estate of said debtor.

It is further ordered, that this order be published in the OAKLAND TRIBUNE, a newspaper of general circulation, published in the county of Alameda, as often as the said paper is published, before the day set for the meeting of creditors.

And it is further ordered, that, in the meantime, all proceedings against said insolvent be stayed.

Dated December 14th, 1894.

F. B. OGDEN, Judge of the Superior Court.

HIRAM A. LUTTRELL, Attorney for Petitioner, Oakland, Cal.

Adjudication of Insolvency.

IN THE SUPERIOR COURT IN AND FOR the County of Alameda, State of California.

In the matter of Martin M. Samson, an insolvent debtor.

Order of adjudication of insolvency.

Martin M. Samson having filed in this Court his petition, schedule and inventory in insolvency, from which it appears that he is an insolvent debtor, the said Martin M. Samson is hereby declared to be insolvent. It is hereby ordered that Robert McKillican, Sheriff of Alameda County, be, and he is hereby appointed receiver of the property of said insolvent, and that upon his giving a bond to the People of the State of California, in the sum of $3500 conditioned as required by law, and qualifying, he take charge and possession of all of the estate, real and personal, of said Martin M. Samson, insolvent debtor, whatsoever and wheresoever situate, except such as may be by law exempt from execution, and of all his deeds, vouchers, books of account and papers, and to keep and care for and dispose of the same until the appointment of an assignee of his estate. All persons having the same or any part thereof in his or their possession, are hereby directed to pay the same to said receiver, and that said receiver keep the said property, or the proceeds thereof, till the further order of this Court. And all persons are hereby forbidden to pay any debts to said insolvent, or to deliver any property belonging to such insolvent to him, or to any person, firm, corporation or association, for his use, and the said debtor is hereby forbidden to transfer or deliver any property until the further order of this Court, except as herein ordered.

It is further ordered, that all the creditors of said debtor be and appear before the Superior Court of the County of Alameda, Department No. 4, in open court, at the courtroom of said court, in the County of Alameda, on the 21st day of January, 1895, at 10 o'clock A. M. of the day, to prove their debts and choose one or more assignees of the estate of said debtor.

It is further ordered, that this order be published in the OAKLAND TRIBUNE, a newspaper of general circulation, published in the County of Alameda, as often as the said paper is published before the day set for the meeting of creditors.

And it is further ordered, that, in the meantime, all proceedings against said insolvent be stayed.

Dated December 12th, 1894.

F. B. OGDEN, Judge of the Superior Court.

Endorsed: Filed December 12, 1894.

JAMES E. CRANE, County Clerk.

By N. G. SHUTTEVANT, Deputy Clerk.

DIVIDEND NOTICES.

DIVIDEND NOTICE—SAVINGS AND LOAN society, 101 Montgomery street, corner Sutter, San Francisco. For the half year ending December 31, 1894, a dividend has been declared at the rate of four and eight-tenths (4 8-10) per cent per annum on Term Deposits and four (4) per cent per annum on Ordinary Deposits, free of taxes, payable on and after Wednesday, January 2, 1895.

CYRUS W. CARMANY, Cashier.

DIVIDEND NOTICE.

DIVIDEND NOTICE — THE OAKLAND Bank of Savings, Oakland Cal.—For the six months ending December 31, 1894, a dividend has been declared at the rate of four and three-quarters (4¾) per cent per annum on ALL savings deposits, free of taxes, payable on and after Wednesday, January 2, 1895. Dividends not called for are added to and bear the same rate of interest as the principal, from and after January 1, 1895.

W. W. GARTHWAITE, Cashier.

DIVIDEND NOTICE—MUTUAL SAVINGS Bank of San Francisco, 33 Post street. For the half year ending December 31, 1894, a dividend has been declared at the rate of four and eight-tenths (4 8-10) per cent per annum on Term Deposits, and four (4) per cent per annum on Ordinary Deposits, free of taxes, payable on and after Wednesday, January 2, 1895.

GEO. A. STORY, Cashier.

DIVIDEND NOTICE.

SAN FRANCISCO SAVINGS UNION, 532 California street, corner of Webb—For the half year ending with the 31st day of December, 1894, a dividend has been declared at the rate of four and eight-tenths (4 8-10) per cent per annum on term Deposits and four (4) per cent per annum on ordinary deposits, free of taxes, payable on and after Wednesday, the 2d of January, 1895.

LOVELL WHITE, Cashier.

Farmers' and Merchants' Savings Bank of Oakland, Cal.

DIVIDEND NOTICE.—FOR THE SIX months ending December 31, 1894, a dividend has been declared at the rate of four and three-quarters (4¾) per cent per annum on all savings deposits, payable on and after Wednesday, the 2d day of January, 1895. Dividends not called for are added to the principal and bear a like rate of interest.

JAMES C. McKEE, Cashier.

DIVIDEND NOTICE.

THE UNION SAVINGS BANK, OAKLAND, California—A dividend has been declared to depositors for the six months ending December 31, 1894, at the rate of four and three quarters (4¾) per cent per annum on all term accounts, payable on and after January 2, 1895.

A. E. H. CRAMER, Cashier.

DIVIDEND NOTICE—CENTRAL BANK, Oakland, Cal., for the six months ending December 31st, 1894, a dividend has been declared at the rate of four and three quarters (4¾) per cent per annum on all term deposits, payable on and after January 1, 1895. Said dividend, if not called for, to be added to principal and draw like interest from January 1, 1895.

C. E. YATES, Cashier.

DIVIDEND NOTICE.—THE GERMAN Savings and Loan Society, 526 California street, San Francisco. For the half year ending December 31, 1894, a dividend has been declared at the rate of five (5) per cent per annum on Term Deposits, and four and one-eighth (4⅛) per cent per annum on Ordinary

"The Hub"

During Sale Open Evenings Till 8.

CLOTHIERS, FURNISHERS, HATTERS.

ONCE A YEAR

WE DO THIS

TAKING OFF

FROM $3 TO $8

on SUITS OVERCOATS and ULSTERS

ON DISPLAY NOW IN OUR WINDOWS

HIGH-GRADE SUITS OVERCOATS AND ULSTERS

$9.90 $14.90 $19.90

SEE OUR WINDOWS.

MONEY BACK IF YOU WANT IT.

"THE HUB"

CORNER Kearny & Sutter, S. F.

GOODS DELIVERED FREE.

STRUNG UP.

A Boy Hangs Himself in His Father's Barn.

The Unhappy Lad Only Thirteen Years Old.

Neighbors Are Saying It Was the Result of Cruelty.

BINGHAMPTON, N. Y., January 3.—A report reached this city last night of a most sensational suicide.

A son of Jerome Hall, a farmer living in what is known as Peatown, a small settlement in the town of Windsor, was found dead on Monday forenoon hanging from a beam in the barn.

The boy was only 13 years of age and it is alleged that the cause was cruelty on the part of the father, who, it is said, was most brutal in inflicting floggings without cause.

Sentiment runs high and much indignation is aroused toward the parent.

It is a rare occurrence for one at this age to take his own life, and the conclusion was that the boy was of an extremely sensitive temperament.

The affair has caused a decided sensation in the town of Windsor and some of the neighbors are loud in their demands for an investigation.

Mr. Hall bears a good reputation and his friends scout the idea that cruelty drove his son to suicide.

The lad is said to have been very bright for his years.

New Year's Marriages.

Richard M. Jones and Bertha I. Atherton, both of San Francisco, were married by Rev. E. R. Dille on New Year's eve.

Henry Blume and Miss Kate Berling were married in San Francisco January 1st by Rev. J. H. Schroeder.

Death From Scalding.

Elena Boscacci, aged 2 years, was scalded by hot grease about a week ago at the residence of her parents on Third and Myrtle streets. She lingered until 8 o'clock last night, when she passed away.

THREATENING.

Attempt to Badly Scare a Young Man.

Curious Letters Sent Through the Mail.

His Father Was Murdered a Good Many Years Ago.

CHICAGO, January 3.—Postoffice Inspector Stuart has been asked to take some action in regard to a communication received recently by Lee Nance, colored, from unknown persons in Columbus, Ohio.

The letter refers to the murder of Nance's father in Newberry, S. C., twenty-six years ago, and contains threats against Nance's life. A portion of the letter is as follows:

"COLUMBUS, Ohio.

"*To Lee Nance, the Second, Chicago, Ill.*—Fifteen years ago you appeared in Newberry, S. C., with the avowed purpose, as it was reported, of avenging the death of the radical leader, Lee Nance Sr., your father.

"But you skipped out like a coward before any arrangements could be made. You had no fear for lack of prominent white friends.

"You called at the Newberry *Herald* office, and its editors in the presence of Colonel Nance and Colonel Robert Hoiman gave you assurances of their good will and friendship.

"They had all been your father's friends, even boldly frustrating the plans of our faithful followers on more occasions than one, but in 1868 we succeeded in our determination to kill the hated radical leader because we all believed he was mainly to blame for the murder of one of our bravest men, named Ward.

"We have never heard much of you since you skipped off to New Jersey in 1868, until late, when by chance a book fell into our hands, evidently written by you, in which several pages are devoted to a description of 'a murderer's plight.'

"Notwithstanding the fact that you refrain from mentioning the death of your father, we think the 'murderer' meant is some one of us.

"Furthermore, we have learned that you were at the bottom of the church meeting held to Chicago just a week after the election, whereat Sheriff Cook of Fayette county, Ohio, was indorsed and praised for his work of killing white men for trying to lynch a nigger.

"When you came to tell of your old man's death, you grew wildly excited and said, if we have it straight: 'So help me God, I would not prove a recreant son, should I meet with the vile murderers.'

"Now, you shall not keep this up and we don't believe you had ought to live, anyway. But we intend to give you a chance. Some of us will be in Chicago the first of the year, when an arrangement can be made for settling the old score with rifles or otherwise. There are several of us—father, son and grandsons, but only one of us can be accused of the crime of twenty-six years ago. Yet, we are all abettors of it and are agreed as to you. Therefore, be not surprised to see us soon.

(Signed) "THE ABETTORS (TWO OR MORE)."

Mr. Nance said that he did not know the authors of the letter. The man, he said, who murdered his father was named Fitzgerald. He had heard nothing of him except that Fitzgerald had moved to Fayette county, Ohio.

Mr. Nance says he has received many letters of a similar character, but has never paid any attention to them until he received the above.

A $2000 SLEEP.

Deputy Constable Ingler Is Living Very High.

Deputy Constable Ingler overslept himself this morning and in consequence is locked in the City Prison pending his success in securing $2000 bonds. Ingler engaged in a brawl New Year's night and shot John Keefe in the leg. He was taken to the City Prison and booked on a charge of assault to murder. Shortly after he was released on his own recognizance. His case was continued till this morning at 10 o'clock.

When the case was called today Ingler was not present and Judge Wood, after placing his bonds at $2000, issued an attachment for him. Shortly after court adjourned Ingler arrived at the City Hall.

DON'T LIKE WORK.

The 'Wealers Are Heading Back to Oakland.

"General" Kelley and "Colonel" Railton, who, the dispatches claim, left Sacramento through fear of the authorities, have returned to Oakland. The 'Wealers complain bitterly of the "stone pile" which is now in operation in the capital.

The system is operated as follows: Tickets are sold for 10 cents apiece to the citizens. When applicants for charity appear they are given one ticket each. The holders then repair to the stone pile where they are required to break three feet of granite. When the work is completed the tickets are signed and are then good for a meal each. The industriale claim the affair is a robbery, inasmuch as the stone-breakers are compelled to work below the usual wages. The officers of the army are using every effort to conceal their movements.

PERFUMES

WE have the finest line ever shown in Oakland. Included in our list are the following:

ROGER & GALLETT'S: Pau de Espagne, Iris Blanc, Vera Violet, Violette de Parme, Heliotrope Blanc,

PINAUD'S: Aurora Tulip, Green Pink, Acacia de France, French Pansy, Violette de Parme

ENGLISH CROWN Crab Apple Blossom (all sizes) Lilas Blanc.

REMEMBER—That with every cash purchase of 50c or over we give you a K Y to our new money box now on exhibition in our window, containing $60 in Gold.

KIRKLAND & TROWBRIDGE, Tenth and Broadway

OUTCLASSED.

A Monkey Does Battle With a Wolf.

For Half an Hour a Hard Fight Was Waging.

Jen Jack's Strength Gave Out and He Was Killed.

CHICAGO, January 3.—There was a fight to the death last night witnessed by as big a crowd as could get within seeing distance of the show window of a Madison street dealer in animals.

It lasted nearly half an hour and resulted in the death of one of the combatants, a baboon-faced African monkey.

In the window there was a happy family, consisting of a pair of black bear cubs, a gray wolf and four monkeys.

The wolf made a snap at the female African monkey which was resented by her male companion, who slid down the bars of the cage until he reached the floor and the fight was on.

It looked an unequal contest, for the wolf was several times as large as the monkey, but the latter outclassed his foe in generalship, and although he had the worst of it he managed to keep the wolf busy for half an hour, when he grew too weak to defend himself and was killed.

Five hundred people saw the contest and tried in every way to stop the horrible sight.

The store was closed and there was no way of getting to the animals except to break the door in or to smash one of the plate glass windows.

Men rapped on the window in which the cage was, but neither of the combatants paid any attention to the efforts made to stop the battle.

This particular breed of monkeys is noted for courage and always ready to fight.

There was something nearly human in the anguish of the dying monkey's mate.

She ran down the side of the cage and tried to join in the attack, but retreated when the wolf left his dying victim and started for her. The dead monkey was a fine specimen.

CLEAR THE TOWN.

Sacramento's Warning to the Lawless Element.

The people of Sacramento are patient and long-suffering, but the time has now arrived when patience has ceased to be a virtue.

This afternoon the brutally murdered victims of thugs were buried, and over their mangled remains, the people of this community have declared that the city of Sacramento must and shall be cleared of the offensive element.

Therefore, to thugs and thieves, to ex-convicts and criminals, to pimps and loafers generally, this warning is issued by the citizens: "Stand not upon the order of your going, but go at once"—or take the consequence.—*Sacramento Bee, January 3d.*

MIRTHFUL MORSELS.

OVERSHADOWED.

She went to the play with pleasure;
She left in wild despair.
Her hat was wide, but the football man
Was there with his uncut hair.
—*Chicago Inter Ocean.*

THE UNEXPECTED.

Chollie—It is the unexpected that always happens, don't you know.

Jack—What's up? Did you pay your board bill?—*Detroit Free Press.*

UP IN ARMS.

Harry—Why, she was right up in arms when I proposed to her.

Fred—Whose arms? Yours?

Harry—You've hit it. But how'd you happen to guess?—*Boston Transcript.*

A NEW DEPARTURE.

Smart—Whatever induced your uncle to marry the widow of a man who was hanged?

Simpson—He has been married to widows before and said he was tired of having the virtues of former husbands flung in his face.—*Sheffield Telegraph.*

UNAPPRECIATIVE.

A fearful sound burst upon the air.
It was the voice of a woman.

On closer analysis it proved to be the combined voices of several women.

"Have courage," shouted the brave youth who is always at hand when there is feminine distress. "I will save you."

And in reply came the chorus of indignation:

"You horrid thing! Go 'way from here. We girls have just joined this seminary, and we are practicing our college yell."—*Washington Star.*

THE TURNED LEAF.

The leaf turned over last New Year
Is now quite badly spotted;
It's nearly time to turn again
The page so badly blotted.
—*Atlanta (Ga) Journal.*

DULY CELEBRATED.

"A happy New Year, dear boy."

"Wishyeahappypynewyew, shappynooyear, snewyear, shear. Letsh haveuother."—*Chicago Times.*

A RARE GARMENT.

The lady was making some remarks about the kind of clothes some other ladies at church had on. "The finest garment a woman can wear," said her husband, "is the mantle of charity."

"Yes," she snapped, "and it's about the only one some husbands want their wives to wear."—*Mercury.*

A PHYSICIAN'S FEE IN SOUND.

"Doctor, aboudt dis bill; I am rudder short de money. Will you tage it oudt in trade?"

"Well, Mr. Einsteiner, perhaps so. What is your business?"

"Vell, I blay on de trombone, and I serenade you more as dwenty times."—*Boston Commercial Bulletin.*

Signed Another Man's Name.

Jacob Levy, who signed the name of S. Taylor for an order on a grocery for $10, was arraigned in the Police Court this morning. His examination was set for tomorrow.

PICTURES IN OIL.

Prospectus of Gardner Symon's Winter Class.

Branches of study—Landscapes, figures and still life. There will be two classes each day: Morning class, 10 to 12 A. M.; afternoon class, 2 to 4 P. M.; night class, Tuesday and Friday, 7 to 9 P. M. Term of ten lessons, $10, not less than two lessons to be taken each week. Studio opens January 10, 1895. Canning building, rooms 17 and 18, southwest corner Thirteenth and Broadway.

COAL VASES $2.75, Carving Sets $1.25, Table Sets 60c. See our windows. Mitchell & Tutt.

Dr. Price's Cream Baking Powder
Awarded Gold Medal Midwinter Fair, San Francisco.

NOT SANE.

That Is the Verdict in the Lemon Case.

The Contestants Carry Off All the Honors.

Judge Ogden Will Give His Decision on Friday.

The contest to the will of Mrs. Marie Lemon, deceased, was brought to an end last night so far as the labor of a jury is concerned.

The arguments in the case were concluded at a late hour, and then Judge Ogden delivered his instructions to the jury. He had decided that the issue of undue influence could not be submitted to the jury, as that charge had not been sustained by the evidence. Under the ruling of the court two issues were submitted.

The first was as to whether or not Mrs. Lemon was of sound mind. The jury found that she was not.

The second was as to whether or not Mrs. Lemon was laboring under an insane delusion caused by her belief in spiritualism when she signed the will. On this issue the jury found that she was.

Judge Ogden did not pass upon the matter last night. He will take the verdict up Friday morning, when he will hear arguments as to whether or not the will shall be denied probate.

No matter what action Judge Ogden takes in the matter, the case will now be appealed to the Supreme Court.

How's This!

We offer One Hundred Dollars Reward for any case of Catarrh that cannot be cured by Hall's Catarrh Cure.

F. J. CHENEY & CO., Props., Toledo, O.

We, the undersigned, have known F. J. Cheney for the last 15 years, and believe him perfectly honorable in all business transactions and financially able to carry out any obligation made by their firm.

WEST & TRUAX, Wholesale Druggists, Toledo, O.

WALDING, KINNAN & MARVIN, Wholesale Druggists, Toledo, O.

Hall's Catarrh Cure is taken internally, acting directly upon the blood and mucous surfaces of the system. Price 75c. per bottle. Sold by all Druggists. Testimonials free.

The Ferris Wheel rolls on merrily at the Grand Bale Bazaar, corner Ninth and Washington streets. Everybody is invited to visit Santa Claus.

Hanging Lamps

For parlor and store use at H. Senelhaas.

If you are about to paint, paper or decorate your house, call on James Cahill & Co., 466 Twelfth street.

Fill the Children's Stockings

With only the purest and freshest candy, such as you can get at Lehnhardt's, 1109 Broadway, between 11th and 12th sts.

Sold Back on the Street.

There was a great deal of excitement on Eleventh street, near Broadway, at noon today. It was at first supposed that some body had been injured, but it was afterwards ascertained that the crowd was attracted by curiosity to witness the transshipment to San Francisco of two immense gold bars by means of the Whitney Rapid Transfer Company, whose office is at 472 Broadway, corner Tenth street.

IMPORTED ale and porter, the best for invalids, at Tuco. Gier's, 516 Washington street.

Get in on the ground floor. The only first-class photograph gallery in Oakland where you have no stairs to climb. Local trains stop at door. Logan, 885 Market st.

BONTON. Fine Wines, Liquors and Cigars. Eleventh and Broadway.

LEAVE orders for removal of garbage, etc., with the Sanitary Garbage Corporation 468 Ninth street. Telephone 285.

HOLIDAY PRESENTS—Cutlery of the finest makes, Mitchell & Tutt's, 465 13th.

Do you know that the Metropolitan Furniture Company on the corner of Thirteenth and Washington streets, has two large stores filled with the best selection of furniture at astonishing low prices.

NEW BEAUTIFUL PIANOS $175 Kohler & Chase 1013 B'way

ADVERTISEMENTS.

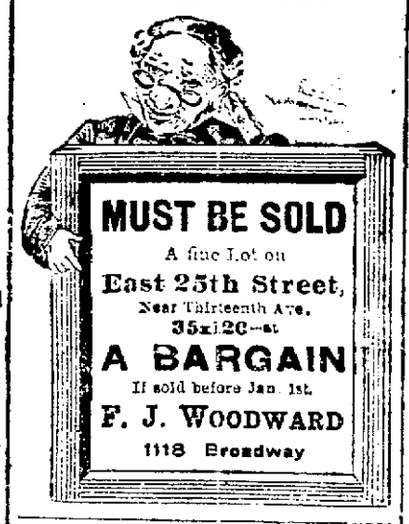

PRIZES ON PATENTS.

How to Get $100 and Perhaps Make a Fortune.

We secure patents and to induce people to keep track of their bright ideas we offer a prize of one hundred dollars to be paid on the first of every month to the person who submits to us the most meritorious invention during the preceding month. We will also advertise the invention free of charge in the *National Recorder*, a weekly newspaper, published in Washington, D. C., which has an exclusive circulation throughout the United States and is devoted to the interests of inventors.

NOT SO HARD AS IT SEEMS.

The idea of being able to invent something strikes most people as being very difficult; this delusion the Company wishes to dispel. It is the simple things and small inventions that make the greatest amount of money, and the complex ones are seldom profitable. Almost everybody, at some time or another, conceives an idea which, if patented would probably be worth to him a fortune. Unfortunately such ideas are usually dismissed without thought. The simple inventions like the car window which could be easily slid up and down without breaking the passenger's back, the sunspun, the collar button, the hat lock, the bottle stopper, the snow shovel, are things that almost everyone sees some way of improving upon, and it is these kind of inventions that bring the greatest returns to the author.

The prize we offer will be paid at the end of each month, whether the application has been acted upon by the Patent Office or not. Every competitor must apply for a patent on his invention through us, and whether he secures the prize or not, the inventor will have a valuable patent.

THE PRESS CLAIMS COMPANY,
JOHN WEDDERBURN, Gen'l Manager,
618 F St., N. W., Washington, D. C.

P. S.—The responsibility of this company may be judged from the fact that its stock is held by about seventeen hundred of the leading newspapers of the United States.

FOURTH ANNUAL REPORT —OF THE— Standard Building and Loan Association.

OFFICERS—D. Edward Collins, President; Albert Brown, Vice-President; Herbert F. Kellogg, Secretary; Union National Bank, Treasurer; Curr Howard, Attorney.

DIRECTORS—D. Edward Collins, E. A. Heron, George Herbeck, W. W. Shields, Albert Brown, C. W. Kellogg, E. B. Morgan, W. I. Boggs, C. L. Baker.

OFFICE, 460 Ninth St., OAKLAND, CAL.

ASSETS.

Loans	$[illegible]
Real Estate	[illegible]
Stock loans	[illegible]
Office furniture	[illegible]
Other sundry assets	[illegible]
Cash on hand	[illegible]
	$11,801 51

LIABILITIES.

Dues paid—all series	$[illegible]
Net profit to all stock	[illegible]
Paid up stock	[illegible]
Bills payable	[illegible]
Sundry other liabilities	[illegible]
	$11,801 51

VALUE OF SHARES.

First Series—Paid in per Share	$ 48 00	
Earned	12 [illegible]	
		$ 60 [illegible]
Eighth Series—Paid in per Share	6 00	
Earned	[illegible]	
		6 [illegible]

Intermediate Series from one to eight issued every six months in proportion. For steady savings it is superior to any other known investment. Ninth series now open.

—FOR— ELECTRIC LIGHTS —CALL UP— Telephone No. 17 —THE— Oakland Electric Light and Motor Co.

N. W. Cor. 2d & Webster Sts. OAKLAND.

A HINT TO THE WISE

THE SCHREIBER FURNITURE CO.

CHRISTIAN SCHREIBER, Prop.

AS THE HOLIDAYS APPROACH

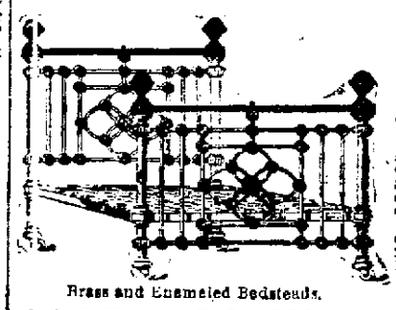

Brass and Enameled Bedsteads.

Show the Finest and Largest Assortment of useful presents, at the lowest prices, ever shown in Oakland.

The selection will include Dressing Tables, Chiffoniers, Desks, Book Cases, Fancy Chairs and Rockers, Shaving Stands, Wine Cabinets, Card Tables, Parlor Tables and Suits, Bedroom Suits, Sideboards, Dining Tables, etc.; also Rug of all kinds, Carpet Sweepers, Portieres, Lace Curtains and innumerable other valuable gifts.

Goods purchased early will be kept until delivery is desired, which will give you a chance to make your selection while the stock is the largest. Make you selections without delay. Open every evening until after the Holidays.

1157-1159 Washington St., Oakland

TELEPHONE 72.

SKYLIGHTS

Don't waste time and money every Fall patching up leaky wooden ones. Get a guaranteed fire and water proof ventilating metal one from the OAKLAND METAL WORKS, 858 Webster Street, in use on Hotel Crellin, Kahn Bros., Crellin Building, Salinger Bros., Central Bank, and all the recent business blocks of Oakland.

Iron Cornices and Gutters, and Ornamental Metal Work.

W. H. DONALDSON

RAILROADS.

TAKE THE . . . "SUNSET LIMITED"

THE NEW TRANSCONTINENTAL FLYER —OF THE— Southern Pacific Comp'y —COMMENCING— THURSDAY, Nov. 1, 1894

And Running Every Thursday Until Further Notice, Between

San Francisco AND New Orleans

79 HOURS

—OVER THE POPULAR— SUNSET ROUTE!

The Favorite Route of America for Winter Travel. A superbly Equipped

Solid Vestibuled Train

Consisting of Pullman Palace Double Drawing Room Sleeping Cars, Dining Cars and Composite Cars, with Buffet, Smoking Room, Bath-room and Barber Shop, brilliantly lighted by Pintsch Gas.

NO EXTRA CHARGE.

All first class tickets, local and through, honored for passage.

Sleeping Car Berths at Regular Rates.

Dining Car service best obtainable.

Meals a la Carte.

Immediate connections at New Orleans with trains for Chicago, St. Louis, Cincinnati, Louisville and Memphis; also with LIMITED TRAINS of the

PIEDMONT AIR LINE

For Atlanta, Charlotte, Danville, Washington, Philadelphia, New York, Boston and other Eastern points.

THROUGH SCHEDULE.

Leave SAN FRANCISCO,	10:30 A. M.	Thursday
" LOS ANGELES,	4.30 "	Friday
Arrive EL PASO,	5.50 "	Saturday
" NEW ORLEANS,	7.40 P. M.	Sunday
" NEW YORK,	1.25 "	Tuesday

Through Time to New York City, 79 Hours

Passengers from Los Angeles will take berths in special Sleeping Car Thursday Evening.

For further information inquire of any agent of the SOUTHERN PACIFIC COMPANY.

RICHARD GRAY, Gen. Traffic Manager. T. H. GOODMAN, Gen. Passenger Agt.

SOUTHERN PACIFIC COMPANY

Trains leave and are due to arrive at OAKLAND PIER.

LEAVE	FROM SEPT. 1, 1894	ARRIVE
7:30 A	Atlantic Express for Ogden and East	6:10 A
7:30 A	Benicia, Vacaville, Rumsey, Sac. and Red Bluff, via Davis	6:45 P
7:30 A	Martinez, Avon, San Ramon, Vallejo, Napa, Calistoga and Santa Rosa	5:50 P
9:00 A	Niles, San Jose, Stockton, Galt, Ione, Sacramento, Marysville, Oroville, and Red Bluff	3:45 P
9:30 A	New Orleans Express, for Raymond (for Yosemite), Santa Barbara, Los Angeles, Deming, El Paso, New Orleans and East	5:10 P
8:30 A	Santa Fe Route Atlantic Express for Mojave and East	10:10 A
8:00 A	Martinez and Stockton	10:10 A
*9:30 A	Peters and Milton	*6:52 P
12:15 P	Niles, San Jose and Livermore	8:15 A
4:28 P	Martinez, Napa, San Ramon, Vallejo, Calistoga, Santa Rosa	8:50 A
4:52 P	Benicia, Vacaville, Esparto, Woodland, Knights Landing, Marysville, Oroville and Sacramento	10:20 A
4:58 P	Niles, San Jose, Livermore, Stockton, Modesto, Merced and Fresno	6:52 P
5:33 P	Los Angeles Express for Fresno, Tulare, Bakersfield, Santa Barbara, Los Angeles	10:10 A
6:23 P	Haywards, Niles and San Jose	7:15 A
6:30 P	European Mail for Ogden and East	9:20 A
‡7:30 P	Vallejo	‡7:20 P
7:30 P	Oregon Express for Sacramento, Marysville, Chico, Redding, Portland, Puget Sound and East	10:20 A

NARROW GAUGE, 14th & FRANKLIN STS.

8:15 A.	Newark, Centerville, San Jose, Felton, Boulder Creek, Santa Cruz, Pacific Grove, Tres Pinos, Watsonville, Pacific Grove, San Luis Obispo and way stations	5:44 P.
*2:15 P.	Newark, Centerville, San Jose, New Almaden, Felton, Boulder Creek, Santa Cruz and principal way stations	*11:14 A.
4:15 P.	Centerville, San Jose and Los Gatos	9:44 A.
§11:45 P.	(Hunters' train for Newark, Alviso, San Jose, Los Gatos and way stations.)	17:53 P.

A. for Morning. P. for Afternoon. *Sundays excepted. §Sundays only. ‡Direct connection at College Park with Coast Division trains. §Thursdays only.

Coast Div trains going south. Passengers returning must change at San Jose to broad gauge train, via Niles, arriving Oakland, First and Broadway, 6:45 P. M. (Saturdays only.

A for Morning. P for Afternoon. *Sundays excepted. §Sundays only. ‡Direct connections made at College Park with Coast Division trains. §Saturdays only.

The PEOPLE'S EXPRESS COMPANY, the only transfer who will call for, and check baggage from hotels and residences. Office, 412-416 9th st. Telephone 662.

LOCAL FERRY TRAINS, NARROW GAUGE.

To OAKLAND AND ALAMEDA, FROM SAN FRANCISCO, DAILY—*6:15, *6:45, 7:15, 7:45, 8:15, 8:45, 10:15, 10:45, 11:15, 11:45 a. m.; 12:15, 1:15, 1:45, 2:15, 2:45, 3:15, 3:45, 4:15, 4:45, 5:15, 5:45, 6:15, 6:45, 7:30, 8:00, 9:00, 10:00, 11:00 p. m.

From FOURTEENTH AND BROADWAY, OAKLAND, to SAN FRANCISCO, DAILY—*6:16, *6:46, 7:16, 7:46, 8:16, 8:46, 9:16, 9:46, 10:16, 10:46, 11:16, 11:46 a. m.; 12:16, 12:46, 1:16, 1:46, 2:16, 2:46, 3:16, 3:46, 4:16, 4:46, 5:16, 5:46, 6:16, 6:46, 7:32, 8:32, 9:32, 10:32, 11:32 p. m.

From HIGH STREET, ALAMEDA, to SAN FRANCISCO, DAILY—*5:00, *5:30, 6:00, 6:30, 7:00, 7:32, 8:02, 8:32, 9:02, 9:32, 10:02, 10:32, 11:02, 11:32 a. m.; 12:02, 12:32, 1:02, 1:32, 2:02, 2:32, 3:02, 3:32, 4:02, 4:32, 5:02, 5:32, 6:02, 6:32, 7:17, 8:17, 9:17, 10:17, 11:17 p. m.

CREEK ROUTE FERRY.

From OAKLAND, Foot of Broadway—7:00, 8:00, 9:00, 10:00, 11:00 a. m.; 12:00, 1:00, 2:00, 3:00, 4:00, 5:00, 6:00, 7:00, 8:00, 9:00, 10:00, 11:00 p. m.

From SAN FRANCISCO, Foot of Market (DAILY)—*5:00, *5:30, 6:00, 6:30, 7:00, 7:30, 8:00, 8:30, 9:00, 9:30, 10:00, 10:30, 11:00, 11:30 a. m.; 12:00, 12:30, 1:00, 1:30, 2:00, 2:30, 3:00, 3:30, 4:00, 4:30, 5:00, 5:30, 6:00, 6:30, 7:00, 8:00, 9:00, 10:00, 11:00 p. m.

*Sundays excepted. §Sundays only.

Local and Through Tickets sold and information given by

J. H. WRIGHT, AGENT, Sixteenth St. Station

M. M. DE COSTA, AGENT, Seventh & Broadway

RICHARD GRAY, Gen. Traf. Manager. T. H. GOODMAN, Gen'l Passenger Agent.

A HOME FOR NOTHING
Is as hard to get as it is for a business man to succeed without advertising.

Oakland Tribune.

YOUR NAME IS MENTIONED
Probably very frequently. If it is as regards any matter of news you will find it
IN THE TRIBUNE.

VOL. XXXIX. OAKLAND, CALIFORNIA, THURSDAY EVENING, JANUARY 3, 1895. NO. 2.

GET OUT!

Sacramento After the Tramps.

Vigorous Measures Are Ordered.

Criminals Are Leaving Town in a Hurry.

Kelley's Wanderers Are Being Watched by the Police.

SACRAMENTO, January 3.—The Board of Trustees met with Mayor Steinman this forenoon.

An ordinance was passed unanimously closing all the saloons in the city at midnight. They will not be allowed to be opened before 6 A. M. Exceptions will be made with two or three first-class restaurants and hotels.

The Mayor was requested to enforce all ordinances, and he has instructed the police to arrest every man who does not have visible means of support.

Kelley's so-called Industrial Army came in for much censure and the members will be given the same treatment all other hobos and tramps.

An ordinance was also passed closing up all dives, dead-falls and saloons, which harbor ex-convicts, hobos and known thieves.

The Chief of Police has been taken to task for not driving out more of the criminal element.

The police force was increased fifty men and more have volunteered if their services are required.

A citizens' committee of safety has been formed and if the men are caught in the commission of crime it is quite possible that their case will be settled by Judge Lynch.

Some of the prisoners in the County Jail who have received light sentences are very much frightened for fear that they will be taken out and made an example of.

Criminals are leaving the city like rats from a sinking ship. They can be found on every road leading from the Capital.

General Kelley, who ran away from Sacramento at the first talk of lynch law, has telegraphed from his security in Oakland advising his followers in this city to "stand firm," but they will be driven out.

Several small robberies were reported to the police this morning.

IS IT HOODOED?

Another Accident Occurs at the Vanderbilt Place.

NEWPORT, R. I., January 3.—Cornelius Vanderbilt is having the walk along the cliff in front of his new summer residence dropped.

From the public walk a view of the magnificent place will be impossible.

While engaged in this work two laborers, Thomas Joyce and Stephen Kelly of Brooklyn, Mass., were seriously injured. Joyce may die.

They undermined the bank and it fell on them with great force. They were dug out by fellow-workmen and sent to the hospital. Joyce received internal injuries.

Numerous accidents have occurred at the Vanderbilt place and some superstitious people say it is ill-fated.

CAUGHT AT WORK.

Cracksmen Surprised While Robbing a Bank.

CHARDON, O., January 3.—A daring attempt was made early this morning to rob the First National Bank of this city.

Phillips and Taintor, sleeping upstairs, were awakened by hearing the cracksmen at work.

They secured revolvers and started down the stairs.

The burglars opened fire on them. Taintor and Phillips responded and the cracksmen ran to a sleigh near by and drove away.

The vault, although damaged, was not opened.

DENIES THE NOTE.

A Complicated Case in the Visalia Court.

VISALIA, January 3.—The suit of Alice Murray versus J. H. Johnson for the recovery of $16,000 on a note, commenced this morning.

The defendant, who is an illiterate man, alleges that if he gave the note he did it while drunk.

A sensational trial is expected.

Deputy Attorney General Sanders of San Francisco and Senator Harp of Modesto are counsel for defendant.

Scanlan Not Dying.

NEW YORK, January 3.—The rumor that Actor William J. Scanlan is dying is untrue. Inquiry at the Bloomingdale Asylum last night elicited the information that Scanlan was confined to his bed, but was no worse than he had been for two or three weeks past, with no immediate danger.

AFFAIRS IN JAPAN.

The Mikado Sends a Decoration to the Kaiser.

YOKOHAMA, January 3.—It is stated that the Mikado has bestowed upon Emperor William the Grand Order of the Imperial Chrysanthemum in recognition of services rendered by German office to Japanese officers, who have been under their instruction in military and naval science.

The wounded and sick officers of the army will be kept in the field hospitals until spring.

Only the invalid soldiers of the first army will be sent to Japan.

Made a Combination.

DENVER, Col., January 3.—Organizations of the State Senate was effected this forenoon by a combination between the Populists and the Democrats.

Lockwood, Populist, was elected Speaker, pro tem.

Adjournment was then taken until the afternoon, when Governor Waites' message will be read.

Looks Like Leniency.

CONSTANTINOPLE, January 3.—A permit has been given to hold an Armenian ball for the benefit of the schools of the different provinces of Armenia. As this permission has been refused for many years it is looked upon as showing the Porte has assumed a conciliatory attitude towards Armenia.

A City in Danger.

COFFEYVILLE, Kan., January 3.—Fire started in the Masonic Block at 5 o'clock this morning and soon destroyed that structure, the finest in the city, and is still raging. As Coffeyville has no water works or fire department the loss will be be great.

The Metal Market.

NEW YORK, January 3.—Silver, 59½c. Lead, $3 (brokers' price).

HIGHWAYMEN.

Bold Invasion of a Building at Cincinnati.

The Cashier's Office Proved Easy Prey.

A Clerk Knocked Senseless and a Large Sum Secured.

CINCINNATI, January 3.—At 2:30 P. M., two highwaymen entered the Government building and inquired at the different departments for work.

While most of the force was out for lunch, they called at the office of the cashier and found Frank H. Sparks, one of the clerks, alone.

It was pay day and over $4000 in envelopes was on the table.

One of the men asked to get a $5 bill changed.

While Sparks was accommodating him the other man dashed through the door, which happened to be open.

Sparks was knocked senseless.

The men grabbed the money drawer, secured $867 and escaped.

The men were evidently not aware that the money was in envelopes.

Sparks is badly hurt.

Safe in Port.

NEW YORK, January 3.—Manitoba, from London.

LONDON, January 3.—Mobile, from New York.

ROTTERDAM, January 3.—Veerdam, from New York.

Caught in a Saloon.

NASHVILLE, Tenn., January 3.—George Alexander, one of the four prisoners who escaped from the County Jail yesterday, was recaptured here early today in a saloon. The other three are still at large.

A COLLISION.

Accident to the Overland on the Sante Fe.

It Runs into the Engine of a Freight Train.

Rolling Stock Damaged, but Passengers All Escaped.

PASADENA, Cal., January 3.—The Santa Fe West-bound overland train, which arrived here at 9 o'clock this morning, collided with the engine of a freight train, near the depot, and sustained great damage, the escape of the passengers seeming providential.

The engine and five cars of the passenger train scraped along the freight engine, which was thrown off the track, but not clear, and one side of the passenger train, from the engine to the sleeper, was torn off on the iron work of the freight engine, which also was almost completely wrecked.

The sleeper escaped with a bad scratch on one side, but all the other cars were half wrecked from trucks to roof.

The passengers on the side next to the freight engine had a narrow escape, but none were hurt.

Gladstone Has a Mishap.

LONDON, January 3.—It was learned today that Gladstone last week stumbled over an open drawer, cut his forehead, broke his spectacles and was unable to see for several hours. Mr. and Mrs. Gladstone will leave England Monday for Cannes, where they will be the guests of Lord Rendello.

WATCHING

An Investigator to Come.

San Francisco's Case Brought Up.

A Number of Appointments by the President.

Congress Starts Work Now the Holidays Are All Over.

WASHINGTON, January 3.—The charges of political assessments and of partisan removals in the San Francisco Custom House has been under consideration by the Civil Service Commission for some time through correspondence with the Collector and others in San Francisco.

The commission has determined to make a thorough investigation and an agent will be sent to conduct an inquiry at the custom house probably within a month.

THE SENATE.

Quay Is Endeavoring to Beat the Income Tax.

WASHINGTON, January 3.—The Senate reassembled at noon today after the holiday recess.

The chair laid before the Senate a letter from the Secretary of State, transmitting a dispatch from the United States Ambassador at Paris, saying he had delivered to the widow of the late President Carnot engrossed copies of the resolution of sympathy of the American Congress relative to the death of President Carnot.

Quay of Pennsylvania has introduced in the Senate the proposed amendment to the Urgent Deficiency bill, amending the Tariff law by striking out all provisions for income tax and substituting a new woolen schedule including a duty on raw wool.

At 2 o'clock the Senate resumed consideration of the Nicaragua Canal bill, and Senator Morgan began speaking.

THE HOUSE.

Further Discussion Over the Currency Bill.

WASHINGTON, January 3.—The House presented an animated scene when called to order by Speaker Crisp today after the holiday recess.

The galleries were crowded, and every half of the members were in their seats.

After the call of committees for reports, Quigg (Rep.) of New York, attempted to offer a resolution relating to salaries in the New York Postoffice, but Springer, in charge of the Currency bill, cut him off with a motion to go into Committee of the Whole for further consideration of the bill.

Accordingly the House went into committee with Richardson (Dem.) of Tennessee in the chair.

Black (Dem.) of Georgia, member of the Banking and Currency Committee, took the floor in favor of the bill.

APPOINTMENTS.

A San Francisco Man Gets a Good Place.

WASHINGTON, January 3.—The President today sent the following nominations to the Senate:

State—Herbert W. Bowman, Consul General at Barcelona, Spain.

Andrew J. Patterson, Tennessee, Consul at Demara, British Guinea.

Justice—T. Frank Clark, Florida, Attorney United States Southern District of Florida.

Commissioner of Immigration—Walter P. Stradley of San Francisco, Cal.

War—Colonel G. Normal Lieber, Assistant Judge Advocate General, to be Judge Advocate General, with the rank of brigadier general.

Navy—Lieutenant Commander Franklin Hanford, to be commander; Passed Assistant Engineer Robert G. Galt, to be chief engineer.

Judges—Probate, Territory Utah—Joseph Judd, for county San Pete; L. M. Olson, for county Carbon.

Postmasters—Thomas J. Stiles, Albany, Oregon; W. Fletcher, Horn, Grant's Pass, Oregon; James H. Long, Petaluma, California; Frank L. Wingard, Long Beach, California; W. S. Dudley, Healdsburg, California.

NICARAGUA RULES.

Uncle Sam's Firm Stand Regarding Bluefields.

WASHINGTON, January 3.—The President today sent to the Senate the 500 pages of correspondence relative to Bluefields, accompanied by a letter from Secretary Gresham summarizing the important events that have taken place there.

The Secretary says this Government has steadily recognized the sovereignty of Nicaragua over the reservation, and Great Britain has given assurances that it does the same.

LORIN GETS THERE.

An International Money Order Office Obtained.

WASHINGTON, January 3.—As a result of an increase of postal business during the last three months, twenty-nine international money order offices, ninety domestic money order offices and 102 limited money order offices will be established January 7th.

Among the new international offices are: Angels Camp, Lorin and Tomales, California.

HUGS TOO HARD.

A Man Breaks Three of His Wife's Ribs.

SEDALIA, Mo., January 3.—John Creamer of Sedalia is a big man with a small wife whom he loves very much.

At their home last night he suddenly grasped her and gave her a vigorous hug with his right arm.

Mrs. Creamer lost her breath, and when she managed to make an outcry she was assisted to bed.

The family physician found three of her right ribs had been broken.

To Fight Crispi.

ROME, January 3.—At a meeting of the followers of the Marquis Di Rudini, ex-Premier, it was decided to commence a vigorous campaign with the purpose of forcing the Crispi Government to resign and bring about the formation of a Cabinet composed entirely of Senators.

Choked by Gas.

BOSTON, January 3.—Raphael Mareno, 33 years old, was found dead in bed and Raphaelo Mareno, his cousin, and Raphaelo Sireno Sr. and Raphaelo Sireno Jr., were found unconscious today from inhaling illuminating gas, which had escaped from a leaky main in a tenement house, 270 North street.

MORE MERCY.

Another Reprieve Granted to Theodore Lambert.

Affecting Scene When He Got the Glad News.

His Mother Breaks Down on Hearing of the Respite.

PHILADELPHIA, January 3.—The Supreme Court of the United States this morning granted a reprieve until March 4th, to Theodore Lambert, who was to have been hanged today, for the murder of William J. Kairer, the rich Camden baker, December 1, 1893.

This is the second respite granted to Lambert.

At the Prison.

CAMDEN, N. J., January 3.—An hour before the time set for the execution of Lambert in the County Jail this morning, the stay granted by Judge Shiras in Washington, until March 4th, was served on Sheriff Barrett.

Notice of the stay was given Lambert by his counsel, Lawyer Semble.

The condemned man fell to the floor in a faint, from which he recovered in a few minutes.

He fell into a second faint, in which he remained nearly five minutes.

On being revived, he shouted: "Glory to God," then fell on the neck of his counsel and kissed him.

He now shouts and sings at turns.

After leaving the jail Lawyer Semble went to Lambert's home, where his mother was awaiting the news of her son's execution.

She cried: "Is he dead yet? I thought he was not to be hanged until 10 o'clock."

When told of the stay she fell like a log on the floor.

When consciousness was restored she went to the jail and mother and son were permitted to have a meeting alone.

The scene was affecting.

Mrs. Lambert refused to leave her son's cell and was allowed to remain with him.

A TANGIBLE CLUE.

Officers Strike a Trail in a Murder Case.

TOPEKA, Kan., January 3.—A. L. L. Curtis, a colored waiter at the Copeland Hotel, has been arrested for pawning a watch positively identified as the property of Mrs. A. D. Matson, who was murdered here two weeks ago.

Curtis said a colored man named Burrard gave him the watch.

Nathan Wood, an intimate friend of Curtis, recently resigned a good position here and left for St. Joseph.

Officers have gone there to arrest him.

RICE LOSES.

An Important Decision Regarding a Prima Donna.

BOSTON, January 3.—Camelli D'Arvill, the prima donna, may sing on.

The full bench of the Supreme Court has dismissed the bill in equity brought by Edward E. Rice to restrain her from singing in the United States or Canada except under his management.

The decision is important as bearing upon the enforcement of a negative covenant in a contract for personal services.

The Wheat Market.

SAN FRANCISCO, January 3.—Wheat, firmer; May, 97⅞c. Barley, steady; May, 91⅜c.

CHICAGO, January 3.—Wheat, January, 53½@53⅝; May, 57¾@57⅞. Corn, January, 44¼; May, 47⅝@47¾.

PISTOLS.

An Angry Scene at Sophia.

Deputies Prepare to Shed Blood.

Turbulent Demonstration in the Sobranje.

The Lie Passes and the Officials Prove Powerless.

VIENNA, January 3.—There is considerable comment here regarding an almost unprecedented scene in the Sobranje, or National Assembly, at Sophia Friday night last, December 28th, and early Saturday morning.

During the debate on a credit of 50,000,000 francs, asked for by the Government for the purpose of suppressing brigandage, M. Dosseff, the opposition leader, declared brigandage no longer existed in Bulgaria, and that the Premier, M. Stiloff, asked for this money for the purpose of establishing a system of political espionage.

An uproar followed, the supporters of the Government strongly denouncing the assertion of the opposition leader and M. Dosseff replying with strong expressions, reflecting upon the Ministers.

This caused Stiloff to exclaim: "You are a liar and a slanderer."

This served to bring matters to the most intense pitch of excitement.

All the Deputies sprang to their feet and hurled insults at each other while M. Dosseff continued his attack upon the Government.

Finally the President of the Sobranje, Dr. Theodoroff, announced M. Dosseff's expulsion from the Chamber for the remainder of the session and directed the Questors to remove him from the precincts of the House.

The Liberals replied to this order with hisses, and with the members of the opposition grouped about him M. Dosseff struck at the Questors and beat them off, but not until some of the Deputies had drawn revolvers.

During this exciting scene, the Government members withdrew and left the Liberals in possession of the House.

After an hour's interval, the sitting was resumed at midnight.

The opposition protested against the action of the Government declaring the scene was caused by M. Stiloff calling M. Dosseff a liar and slanderer, and later the opposition left the House in a body, in order, as they claimed, to avoid witnessing further acts of injustice to the country and its representatives.

During the absence of the opposition the Deputies of the Government discussed and adopted a political amnesty bill, including propositions to grant amnesty to Zankoff and Karaveloff.

After the measure had been adopted the opposition returned to the Sobranje.

GAINED ONE.

Laymance Starts Up With His Contest.

The Treasurership Is Again in the Lists.

Great Interest Is Being Manifested in the Affair.

The contest of J. W. Laymance against O. M. Sanford over the office of County Treasurer was commenced in the Superior Court this morning before Judge Frick. This fight is of some importance, as it will decide the right of Sanford to be County Treasurer for the ensuing four years. Joseph Herrscher, who was the Republican candidate for Treasurer, is also a party to the contest, but is not making a direct fight in the present instance. He is leaving that for Laymance to do, while he will reap the benefit of a recount of the ballots.

The official returns as announced by the Board of Supervisors give Sanford a plurality of twenty-one votes. Sanford has a plurality over Herrscher of 226 votes.

The contestant Laymance is represented by Attorneys Fitzgerald and Abbott. Sanford is represented by Thomas V. Cator and C. T. Johns, while Emil Nusbaumer appears for Herrscher.

Mr. Nusbaumer said that his client did not appear as an active contestant, but he desired to be represented on the canvassing board. He said that Mr. Herrscher was willing to pay for his own clerk on the board, but he did not want to stand in the position where he would be taxed for costs in the case. The other parties interested in the case were willing that Mr. Herrscher should be represented, and no exception was made to his proposition. The gentlemen interested in the case then suggested some names for clerks.

Judge Frick made the following appointments: Caller, George H. Furry; stringer, Wm. G. Hawkett; clerk for Laymance, A. M. Bolt; clerk for Herrscher, J. J. Cull; clerk for Sanford, H. H. McCloud.

It was agreed among the attorneys that the fight over the ballots should not be made as the recount proceeded. All ballots that are objected to by either side shall be laid aside and the legal arguments made on them when the recount has been concluded.

When an objection is made to a ballot it is marked and laid on one side and then placed in a sealed envelope. In this way it will be impossible to tell who is a winner in the contest until the very end.

The First precinct of the First ward was counted this morning. The contestee objected to three ballots that had been cast for Laymance and they were placed on one side for the final argument. It developed that Laymance and Sanford by the official returns had received fifty-five votes. However, the ballots themselves, if none are thrown out, will show that Laymance gained one vote in the precinct.

The recount seems to be conducted in a very satisfactory manner to all concerned and great care is taken to have all packages carefully sealed. Judging from the speed made by the counting of one precinct this morning it will take nearly a month to finish the contest and get a decision. This afternoon the recount was resumed, and numerous ballots were objected to and placed on one side.

Fire at Santa Rosa.

SANTA ROSA, Cal., January 3.—A large dwelling on the Sebastopol road, about four miles from here, belonging to J. Michaels, burned down this morning. The house and contents is a total loss. The loss amounts to over $2000. Michaels owes a saloon near where the house stood, but it was saved.

Heavy Earthquakes.

MESSINA, January 3.—A violent earthquake shock was felt here this morning. The inhabitants are panic stricken.

EBBING AWAY.

The Treasury Balance in a Bad State.

Heavy Shipments of Gold Off to Europe.

It Looks as if More Money Must Now Be Borrowed.

NEW YORK, January 3.—Gold to the amount of $4,200,000 has been engaged for shipment to Europe and the treasury reserve will thereby be reduced below $80,000,000.

Lazard Freres will send $1,000,000; Heidelbach, Ickelheimer & Co., $700,000, and Ladenburg, Thalman & Co., $500,000.

Gold amounting to $1,800,000 has been entered at the treasury.

Foreign bankers are agreed that shipments will continue, with some short interruptions, perhaps, for many weeks, and the opinion was expressed by some New York bankers that the movement would be so extensive that the gold reserve would be reduced to what is considered the danger point by the Administration.

Ex-Comptroller A. P. Hepburn, president of the Third National Bank, said of the situation:

"Nobody can tell whether President Cleveland will come out in a manifesto, urging non-partisan action on the currency question or not. Congress, in its present session, will put no banking law through. Silver Senators will prevent the passage of a measure. It looks as though the President would have to call an extra session.

"Whatever is done, however, there will probably be no sufficient increase in the Government's revenue to meet its expenses before the gold reserve is carried down to a very low figure. Gold exports may amount to $40,000,000 or $50,000,000 and unless something develops in the meantime there seems to be no way out of the situation except through a bond issue. The Government is poor and unless it can make it in some way money must be borrowed."

ON MONDAY

the schools will open and then there will be a rush and crush for School Books. Come early. Help us and save yourselves.

Our line of

SCHOOL BOOKS

is complete from the needs of the Primary to fullest requirements of the High School.

See Our "Grips"

"School Grips" at $1.00, $1.25 and $2.00, serviceable and handsome.

SMITH & SONS

1154-1158 Broadway.

EASTERN WATER WHITE

COAL OIL

SAFEST and BEST.

10 Galls. Delivered at your home - - - $1.25

60 Cents for 5 Galls, If taken from our store.

We keep only the BEST and don't have four prices for the same oil.

—SOLE AGENTS—

E. G. Buswell Paint Co, 4th & Broadway S. E. Cor.

A HOME FOR NOTHING
Is as hard to get as it is for a business man to succeed without advertising.

Oakland Tribune.

YOUR NAME IS MENTIONED
Probably very frequently. If it is as regards any matter of news you will find it
IN THE TRIBUNE.

VOL. XXXIX. OAKLAND, CALIFORNIA, THURSDAY EVENING, JANUARY 3, 1895. NO. 2.

GET OUT!

Sacramento After the Tramps.

Vigorous Measures Are Ordered.

Criminals Are Leaving Town in a Hurry.

Kelley's Wanderers Are Being Watched by the Police.

SACRAMENTO, January 3.—The Board of Trustees met with Mayor Steinman this forenoon.

An ordinance was passed unanimously closing all the saloons in the city at midnight. They will not be allowed to be opened before 6 A. M. Exceptions will be made with two or three first-class restaurants and hotels.

The Mayor was requested to enforce all ordinances, and he has instructed the police to arrest every man who does not have visible means of support.

Kelley's so-called Industrial Army came in for much censure and the members will be given the same treatment all other hobos and tramps.

An ordinance was also passed closing up all dives, dead-falls and saloons, which harbor ex-convicts, hobos and known thieves.

The Chief of Police has been taken to task for not driving out more of the criminal element.

The police force was increased fifty men and more have volunteered if their services are required.

A citizens' committee of safety has been formed and if the men are caught in the commission of crime it is quite possible that their case will be settled by Judge Lynch.

Some of the prisoners in the County Jail who have received light sentences are very much frightened for fear that they will be taken out and made an example of.

Criminals are leaving the city like rats from a sinking ship. They can be found on every road leading from the Capital.

General Kelley, who ran away from Sacramento at the first talk of lynch law, has telegraphed from his security in Oakland advising his followers in this city to "stand firm," but they will be driven out.

Several small robberies were reported to the police this morning.

IS IT HOODOED?

Another Accident Occurs at the Vanderbilt Place.

NEWPORT, R. I., January 3.—Cornelius Vanderbilt is having the walk along the cliff in front of his new summer residence dropped.

From the public walk a view of the magnificent place will be impossible.

While engaged in this work two laborers, Thomas Joyce and Stephen Kelly of Brooklyn, Mass., were seriously injured. Joyce may die.

They undermined the bank and it fell on them with great force. They were dug out by fellow-workmen and sent to the hospital. Joyce received internal injuries.

Numerous accidents have occurred at the Vanderbilt place and some superstitious people say it is ill-fated.

CAUGHT AT WORK.

Cracksmen Surprised While Robbing a Bank.

CHARDON, O., January 3.—A daring attempt was made early this morning to rob the First National Bank of this city.

Phillips and Taintor, sleeping upstairs, were awakened by hearing the cracksmen at work.

They secured revolvers and started down the stairs.

The burglars opened fire on them.

Taintor and Phillips responded and the cracksmen ran to a sleigh near by and drove away.

The vault, although damaged, was not opened.

DENIES THE NOTE.

A Complicated Case in the Visalia Court.

VISALIA, January 3.—The suit of Alice Murray versus J. H. Johnson for the recovery of $16,000 on a note, commenced this morning.

The defendant, who is an illiterate man, alleges that if he gave the note he did it while drunk.

A sensational trial is expected.

Deputy Attorney General Sanders of San Francisco and Senator Harp of Modesto are counsel for defendant.

Scanlan Not Dying.

NEW YORK, January 3.—The rumor that Actor William J. Scanlan is dying is untrue. Inquiry at the Bloomingdale Asylum last night elicited the information that Scanlan was confined to his bed, but was no worse than he had been for two or three weeks past, with no immediate danger.

AFFAIRS IN JAPAN.

The Mikado Sends a Decoration to the Kaiser.

YOKOHAMA, January 3.—It is stated that the Mikado has bestowed upon Emperor William the Grand Order of the Imperial Chrysanthemum in recognition of services rendered by German office to Japanese officers, who have been under their instruction in military and naval science.

The wounded and sick officers of the army will be kept in the field hospitals until spring.

Only the invalid soldiers of the first army will be sent to Japan.

Made a Combination.

DENVER, Col., January 3.—Organizations of the State Senate was effected this forenoon by a combination between the Populists and the Democrats.

Lockwood, Populist, was elected Speaker, pro tem.

Adjournment was then taken until the afternoon, when Governor Waites' message will be read.

Looks Like Leniency.

CONSTANTINOPLE, January 3.—A permit has been given to hold an Armenian ball for the benefit of the schools of the different provinces of Armenia. As this permission has been refused for many years it is looked upon as showing the Porte has assumed a conciliatory attitude towards Armenia.

A City in Danger.

COFFEYVILLE, Kan., January 3.—Fire started in the Masonic Block at 5 o'clock this morning and soon destroyed that structure, the finest in the city, and is still raging. As Coffeyville has no water works or fire department the loss will be be great.

The Metal Market.

NEW YORK, January 3.—Silver, 59¾. Lead, $3 (brokers' price).

HIGHWAYMEN.

Bold Invasion of a Building at Cincinnati.

The Cashier's Office Proved Easy Prey.

A Clerk Knocked Senseless and a Large Sum Secured.

CINCINNATI, January 3.—At 2:30 P. M., two highwaymen entered the Government building and inquired at the different departments for work.

While most of the force was out for lunch, they called at the office of the cashier and found Frank H. Sparks, one of the clerks, alone.

It was pay day and over $4000 in envelopes was on the table.

One of the men asked to get a $5 bill changed.

While Sparks was accommodating him the other man dashed through the door, which happened to be open.

Sparks was knocked senseless.

The men grabbed the money drawer, secured $867 and escaped.

The men were evidently not aware that the money was in envelopes.

Sparks is badly hurt.

Safe in Port.

NEW YORK, January 3.—Manitoba, from London.

LONDON, January 3.—Mobile, from New York.

ROTTERDAM, January 3.—Veerdam, from New York.

Caught in a Saloon.

NASHVILLE, Tenn., January 3.—George Alexander, one of the four prisoners who escaped from the County Jail yesterday, was recaptured here early today in a saloon. The other three are still at large.

A COLLISION.

Accident to the Overland on the Santa Fe.

It Runs into the Engine of a Freight Train.

Rolling Stock Damaged, but Passengers All Escaped.

PASADENA, Cal., January 3.—The Santa Fe West-bound overland train, which arrived here at 9 o'clock this morning, collided with the engine of a freight train, near the depot, and sustained great damage, the escape of the passengers seeming providential.

The engine and five cars of the passenger train scraped along the freight engine, which was thrown off the track, but not clear, and one side of the passenger train, from the engine to the sleeper, was torn off on the iron work of the freight engine, which also was almost completely wrecked.

The sleeper escaped with a bad scratch on one side, but all the other cars were half wrecked from trucks to roof.

The passengers on the side next to the freight engine had a narrow escape, but none were hurt.

Gladstone Has a Mishap.

LONDON, January 3.—It was learned today that Gladstone last week stumbled over an open drawer, cut his forehead, broke his spectacles and was unable to see for several hours. Mr. and Mrs. Gladstone will leave England Monday for Cannes, where they will be the guests of Lord Rendello.

WATCHING

An Investigator to Come.

San Francisco's Case Brought Up.

A Number of Appointments by the President.

Congress Starts Work Now the Holidays Are All Over.

WASHINGTON, January 3.—The charges of political assessments and of partisan removals in the San Francisco Custom House has been under consideration by the Civil Service Commission for some time through correspondence with the Collector and others in San Francisco.

The commission has determined to make a thorough investigation and an agent will be sent to conduct an inquiry at the custom house probably within a month.

THE SENATE.

Quay Is Endeavoring to Beat the Income Tax.

WASHINGTON, January 3.—The Senate reassembled at noon today after the holiday recess.

The chair laid before the Senate a letter from the Secretary of State, transmitting a dispatch from the United States Ambassador at Paris, saying he had delivered to the widow of the late President Carnot engrossed copies of the resolution of sympathy of the American Congress relative to the death of President Carnot.

Quay of Pennsylvania has introduced in the Senate the proposed amendment to the Urgent Deficiency bill, amending the Tariff law by striking out all provisions for income tax and substituting a new woolen schedule including a duty on raw wool.

At 2 o'clock the Senate resumed consideration of the Nicaragua Canal bill, and Senator Morgan began speaking.

THE HOUSE.

Further Discussion Over the Currency Bill.

WASHINGTON, January 3.—The House presented an animated scene when called to order by Speaker Crisp today after the holiday recess.

The galleries were crowded, and over half of the members were in their seats.

After the call of committees for reports, Quigg (Rep.) of New York, attempted to offer a resolution relating to salaries in the New York Postoffice, but Springer, in charge of the Currency bill, cut him off with a motion to go into Committee of the Whole for further consideration of the bill.

Accordingly the House went into committee with Richardson (Dem.) of Tennessee in the chair.

Black (Dem.) of Georgia, member of the Banking and Currency Committee, took the floor in favor of the bill.

APPOINTMENTS.

A San Francisco Man Gets a Good Place.

WASHINGTON, January 3.—The President today sent the following nominations to the Senate:

State—Herbert W. Bowman, Consul General at Barcelona, Spain.

Andrew J. Patterson, Tennessee, Consul at Demara, British Guinea.

Justice—T. Frank Clark, Florida, Attorney United States Southern District of Florida.

Commissioner of Immigration—Walter P. Stradley of San Francisco, Cal.

War—Colonel G. Normal Lieber, Assistant Judge Advocate General, to be Judge Advocate General, with the rank of brigadier general.

Navy—Lieutenant Commander Franklin Manford, to be commander; Passed Assistant Engineer Robert G. Galt, to be chief engineer.

Judges—Probate, Territory Utah—Joseph Judd, for county San Pete; L. M. Olsen, for county Carbon.

Postmasters—Thomas J. Stiles, Albany, Oregon; W. Fletcher, Horn, Grant's Pass, Oregon; James H. Long, Petaluma, California; Frank L. Wingard, Long Beach, California; W. S. Dudley, Healdsburg, California.

NICARAGUA RULES.

Uncle Sam's Firm Stand Regarding Bluefields.

WASHINGTON, January 3.—The President today sent to the Senate the 500 pages of correspondence relative to Bluefields, accompanied by a letter from Secretary Gresham summarizing the important events that have taken place there.

The Secretary says this Government has steadily recognized the sovereignty of Nicaragua over the reservation, and Great Britain has given assurances that it does the same.

LORIN GETS THERE.

An International Money Order Office Obtained.

WASHINGTON, January 3.—As a result of an increase of postal business during the last three months, twenty-nine international money order offices, ninety domestic money order offices and 102 limited money order offices will be established January 7th.

Among the new international offices are: Angels Camp, Lorin and Tomales, California.

HUGS TOO HARD.

A Man Breaks Three of His Wife's Ribs.

SEDALIA, Mo., January 3.—John Creamer of Sedalia is a big man with a small wife whom he loves very much.

At their home last night he suddenly grasped her and gave her a vigorous hug with his right arm.

Mrs. Creamer lost her breath, and when she managed to make an outcry she was assisted to bed.

The family physician found three of her right ribs had been broken.

To Fight Crispi.

ROME, January 3.—At a meeting of the followers of the Marquis Di Rudini, ex-Premier, it was decided to commence a vigorous campaign with the purpose of forcing the Crispi Government to resign and bring about the formation of a Cabinet composed entirely of Senators.

Choked by Gas.

BOSTON, January 3.—Raphael Mareno, 35 years old, was found dead in bed and Raphaelo Mareno, his cousin, and Raphaelo Sireno Sr. and Raphaelo Sireno Jr., were found unconscious today from inhaling illuminating gas, which had escaped from a leaky main in a tenement house, 270 North street.

MORE MERCY.

Another Reprieve Granted to Theodore Lambert.

Affecting Scene When He Got the Glad News.

His Mother Breaks Down on Hearing of the Respite.

PHILADELPHIA, January 3.—The Supreme Court of the United States this morning granted a reprieve until March 4th, to Theodore Lambert, who was to have been hanged today, for the murder of William J. Kairer, the rich Camden baker, December 1, 1893.

This is the second respite granted to Lambert.

AT THE PRISON.

CAMDEN, N. J., January 3.—An hour before the time set for the execution of Lambert in the County Jail this morning, the stay granted by Judge Shiras in Washington, until March 4th, was served on Sheriff Barrett.

Notice of the stay was given Lambert by his counsel, Lawyer Semble.

The condemned man fell to the floor in a faint, from which he recovered in a few minutes.

He fell into a second faint, in which he remained nearly five minutes.

On being revived, he shouted: "Glory to God," then fell on the neck of his counsel and kissed him.

He now shouts and sings at turns.

After leaving the jail Lawyer Semble went to Lambert's home, where his mother was awaiting the news of her son's execution.

She cried: "Is he dead yet? I thought he was not to be hanged until 10 o'clock."

When told of the stay she fell like a log on the floor.

When consciousness was restored she went to the jail and mother and son were permitted to have a meeting alone.

The scene was affecting.

Mrs. Lambert refused to leave her son's cell and was allowed to remain with him.

A TANGIBLE CLUE.

Officers Strike a Trail in a Murder Case.

TOPEKA, Kan., January 3.—A. L. L. Curtis, a colored waiter at the Copeland Hotel, has been arrested for pawning a watch positively identified as the property of Mrs. A. D. Matson, who was murdered here two weeks ago.

Curtis said a colored man named Burrard gave him the watch.

Nathan Wood, an intimate friend of Curtis, recently resigned a good position here and left for St. Joseph.

Officers have gone there to arrest him.

RICE LOSES.

An Important Decision Regarding a Prima Donna.

BOSTON, January 3.—Camelli D'Arvill, the prima donna, may sing on.

The full bench of the Supreme Court has dismissed the bill in equity brought by Edward E. Rice to restrain her from singing in the United States or Canada except under his management.

The decision is important as bearing upon the enforcement of a negative covenant in a contract for personal services.

The Wheat Market.

SAN FRANCISCO, January 3.—Wheat, firmer; May, 97⅞. Barley, steady; May, 91⅜.

CHICAGO, January 3.—Wheat, January, 53⅛@53⅝; May, 57¾@57⅞. Corn, January, 44¾; May, 47⅝@47¾.

PISTOLS.

An Angry Scene at Sophia.

Deputies Prepare to Shed Blood.

Turbulent Demonstration in the Sobranje.

The Lie Passes and the Officials Prove Powerless.

VIENNA, January 3.—There is considerable comment here regarding an almost unprecedented scene in the Sobranje, or National Assembly, at Sophia Friday night last, December 28th, and early Saturday morning.

During the debate on a credit of 50,000,000 francs, asked for by the Government for the purpose of suppressing brigandage, M. Dosseff, the opposition leader, declared brigandage no longer existed in Bulgaria, and that the Premier, M. Stiloff, asked for this money for the purpose of establishing a system of political espionage.

An uproar followed, the supporters of the Government strongly denouncing the assertion of the opposition leader and M. Dosseff replying with strong expressions, reflecting upon the Ministers.

This caused Stiloff to exclaim: "You are a liar and a slanderer."

This served to bring matters to the most intense pitch of excitement.

All the Deputies sprang to their feet and hurled insults at each other while M. Dosseff continued his attack upon the Government.

Finally the President of the Sobranje, Dr. Theodoroff, announced M. Dosseff's expulsion from the Chamber for the remainder of the session and directed the Questors to remove him from the precincts of the House.

The Liberals replied to this order with hisses, and with the members of the opposition grouped about him M. Dosseff struck at the Questors and beat them off, but not until some of the Deputies had drawn revolvers.

During this exciting scene, the Government members withdrew and left the Liberals in possession of the House.

After an hour's interval, the sitting was resumed at midnight.

The opposition protested against the action of the Government declaring the scene was caused by M. Stiloff calling M. Dosseff a liar and slanderer, and later the opposition left the House in a body, in order, as they claimed, to avoid witnessing further acts of injustice to the country and its representatives.

During the absence of the opposition the Deputies of the Government discussed and adopted a political amnesty bill, including propositions to grant amnesty to Zankoff and Karaveloff.

After the measure had been adopted the opposition returned to the Sobranje.

GAINED ONE.

Laymance Starts Up With His Contest.

The Treasurership Is Again in the Lists.

Great Interest Is Being Manifested in the Affair.

The contest of J. W. Laymance against O. M. Sanford over the office of County Treasurer was commenced in the Superior Court this morning before Judge Frick. This fight is of some importance, as it will decide the right of Sanford to be County Treasurer for the ensuing four years. Joseph Herrscher, who was the Republican candidate for Treasurer, is also a party to the contest, but is not making a direct fight in the present instance. He is leaving that for Laymance to do, while he will reap the benefit of a recount of the ballots.

The official returns as announced by the Board of Supervisors give Sanford a plurality of twenty-one votes. Sanford has a plurality over Herrscher of 226 votes.

The contestant Laymance is represented by Attorneys Fitzgerald and Abbott. Sanford is represented by Thomas V. Cator and C. T. Johns, while Emil Nusbaumer appears for Herrscher.

Mr. Nusbaumer said that his client did not appear as an active contestant, but he desired to be represented on the canvassing board. He said that Mr. Herrscher was willing to pay for his own clerk on the board, but he did not want to stand in the position where he would be taxed for costs in the case. The other parties interested in the case were willing that Mr. Herrscher should be represented, and no exception was made to his proposition. The gentlemen interested in the case then suggested some names for clerks.

Judge Frick made the following appointments: Caller, George H. Furry; stringer, Will G. Hawkett; clerk for Laymance, A. M. Bolt; clerk for Herrscher, J. J. Gill; clerk for Sanford, R. H. McCloud.

It was agreed among the attorneys that the fight over the ballots should not be made as the recount proceeded. All ballots that are objected to by either side shall be laid aside and the legal arguments made on them when the recount has been concluded.

When an objection is made to a ballot it is marked and laid one side and then placed in a sealed envelope. In this way it will be impossible to tell who is a winner in the contest until the very end.

The First precinct of the First ward was counted this morning. The contestee objected to three ballots that had been cast for Laymance and they were placed one side for the final argument. It developed that Laymance and Sanford by the official returns had received fifty-five votes. However, the ballots themselves, if none are thrown out, will show that Laymance gained one vote in this precinct.

The recount seems to be conducted in a very satisfactory manner to all concerned and great care is taken to have all packages carefully sealed. Judging from the speed made by the counting of one precinct this morning it will take nearly a month to finish the contest and get a decision. This afternoon the recount was resumed, and numerous ballots were objected to and placed on one side.

Fire at Santa Rosa.

SANTA ROSA, Cal., January 3.—A large dwelling on the Sebastopol road, about four miles from here, belonging to J. Michaels, burned down this morning. The house and contents is a total loss. The loss amounts to over $2000. Michaels owns a saloon near where the house stood, but it was saved.

Heavy Earthquakes.

MESSINA, January 3.—A violent earthquake shock was felt here this morning. The inhabitants are panic stricken.

EBBING AWAY.

The Treasury Balance in a Bad State.

Heavy Shipments of Gold Off to Europe.

It Looks as If More Money Must Now Be Borrowed.

NEW YORK, January 3.—Gold to the amount of $3,200,000 has been engaged for shipment to Europe and the treasury reserve will thereby be reduced below $80,000,000.

Lazard Freres will send $1,000,000; Heidelback, Ickelheimer & Co., $700,000, and Ladenburg, Thalman & Co., $500,000.

Gold amounting to $1,800,000 has been entered at the treasury.

Foreign bankers are agreed that shipments will continue, with some short interruptions, perhaps, for many weeks, and the opinion was expressed by some New York bankers that the movement would be so extensive that the gold reserve would be reduced to what is considered the danger point by the Administration.

Ex-Comptroller A. P. Hepburn, president of the Third National Bank, said of the situation:

"Nobody can tell whether President Cleveland will come out in a manifesto, urging non-partisan action on the currency question or not. Congress, in its present session, will put no banking law through. Silver Senators will prevent the passage of a measure. It looks as though the President would have to call an extra session.

"Whatever is done, however, there will probably be no sufficient increase in the Government's revenue to meet its expenses before the gold reserve is carried down to a very low figure. Gold exports may amount to $30,000,000 or $40,000,000 and unless something develops in the meantime there seems to be no way out of the situation except through a bond issue. The Government is poor and unless it can make it in some way money must be borrowed."

ON MONDAY
the schools will open and then there will be a rush and crush for School Books. Come early. Help us and save yourselves.

Our line of
SCHOOL BOOKS
is complete from the needs of the Primary to fullest requirements of the High school.

See Our "Grips"
"School Grips" at $1.00, $1.25 and $2.00. Serviceable and handsome.

SMITH & SONS
1154-1158 Broadway.

EASTERN WATER WHITE
COAL OIL
SAFEST and BEST.
10 Galls. Delivered at your home - - - $1.25
60 Cents for 5 Galls,
If taken from our store.
We keep only the BEST and don't have four prices for the same oil.
—SOLE AGENTS—
E. G. Buswell Paint Co., S. E. Cor. 4th & Broadway

PURE FOOD.

A Fine Exhibition Coming to San Francisco.

It Will Be in Full Blast by the 28th Inst.

All Sorts and Varieties Will Be There in Tempting Array.

If there is anything new under the sun San Francisco is bound to get a glimpse of it. But there is really nothing new, unless it be the Pure Food Show which has just closed in the East. Thousands of people flocked to a show of this kind which was recently held in New York. In Boston, the matron who has presided over the household of the millionaire almost since she was a sweet girl graduate vied with her kitchen maid and chef in her attendance at the various levees, in fact there never was known in the history of the scene of the celebrated Colonial Tea Party, so general and well-directed a desire to know exactly upon what the good people of the Hub had been living for these many years.

It was a wise move on their part, and, now, the matron or maid who does not know as much about the manner in which her baking powder is made, her coffee browned, her flour coiled and her meats cooked as she does about Greek verbs, is a curiosity indeed.

Of course information on this subject has come to the people on the coast before, and they have been waiting for the time when they, too, would be permitted to clear away the mystery which has always surrounded the manufacture of a thousand and one of the articles which are introduced into home life for home comforts.

The opportunity is presented in the advent of the Pure Food Show, which, with the approval of the East, will also become the rage in San Francisco.

On the 28th of this month the Mechanics' Pavilion in San Francisco will blossom out with the Pure Food Show in full blast, and will keep it up till the 16th of next month.

This will not be an exposition of empty cans with fancy labels, painted hams and firkins of oleomargine, jerked into discs while you wait. It will not be an institution under the blighting influence of the spieler, the fakir and the fraud, and the merchant from Algeria, the Fiji Islands or Timbuctoo.

Of course, there will be goods of all kinds—that is, of those kinds that are pure and wholesome—but there will be something else.

The lady who wants to learn to make bread, to mold a cake, to know just when to stop putting brandy into the mince meat, and to divine when a fish is browned, or what food is deleterious and what is not, will be made wiser in all these respects and a hundred others, through the courteous assistance of lectures.

There will be lectures on gastronomy. Sanitation and pure air, pure milk, pure residences will all be considered. There is no article consumed in the household that will not be on exhibition under the direction of reputable firms.

In connection with the show will also be the fair of the Northern California Citrus Association.

The office of the association is at 123 California street. Mr. Maguire of New York, who is in charge, has left an associate here who will temporarily tend to all business that must be transacted before Mr. Maguire's return.

A committee of merchants consisting of W. B. Harrington, William Haas, W. E. Wellman, S. I. Wormser, Webster Jones, W. F. Mau, W. B. Cluff and others are aiding in the good work.

THE SWITCH WAS WRONG

A Bad Smash-Up on the Philadelphia and Reading.

PHILADELPHIA, January 3.—Seven persons were injured in a railroad wreck early this morning on the Philadelphia and Reading road, a short distance below Germantown.

The injured are: C. W. Fell, brakeman, contusion of the shoulder; R. O'Grady, cut about the head by flying glass; T. Snyder, Police Sergeant Redfern, Police Lieutenant Keyser and Frank Bacon, all of whom were able to go to their homes.

The collision was between a passenger train going to Chestnut Hill and one returning to the city.

Both engineers escaped by jumping.

The switch had not been correctly turned and the switchman can give no reason for the failure.

DANNER'S DISASTER.

He is Called on to Pay a Heavy Fine.

VISALIA, Cal., January 3.—Lee Danner, tried and convicted of seducing Laura Steinland, was today fined $2050, or one day's imprisonment for every $2 if the fine is not paid.

The fine represents the cost of the suit.

Danner, since the conviction, married the prosecuting witness.

The fine will be paid.

A Chinese Firm Fails

Lin Foo and Lee Kum, merchants doing business under the firm name of Sue Woo Sung & Co., filed a petition in insolvency this afternoon. They owe nearly $10,000. The creditors are all Chinese. Welles Whitmore is attorney for the insolvents.

Parts 22 to 25 Now Ready for Delivery.

CUT THIS OUT.

THIS COUPON

And 10 Cents will secure One Portfolio of

"GLIMPSES of AMERICA"

Bring this Coupon and 10 cents to THE TRIBUNE Office and any Portfolio of this Series will be delivered to you.

If ordered by mail enclose 1c. extra for postage.

CUT THIS OUT.

BADLY BITTEN.

Furious Attack on a Woman by a Big Baboon.

It Buries its Nails Deep in Her Throat.

A Desperate Struggle Ensues Ere She Is Rescued.

NEW YORK, January 3.—Mme. Macart, wife of the animal trainer, had a narrow escape from death last night at the Garden Theater.

Her peril appeared just after the curtain had been rung up on the first act of *Life Chrysalis*, and for a time it looked as though the panic behind the scenes would communicate itself to the audience.

The cause of the trouble was the baboon Babo.

The animal is very fond of Mr. Macart, but hates Mrs. Macart with equal fervor.

His trainer chanced to leave the door of Babo's cage open just before going on the stage.

As soon as Macart had left the room the animal sprang at the woman, and grasping her about the neck with his powerful arms attempted to strangle her.

He sunk his long, sharp teeth and tried to tear her throat, scratching like a demon with his claws.

The woman's screams brought her husband to the rescue.

He seized the baboon and tore it away from his wife's throat.

The screams had been heard on the stage, also by some of the audience in the front rows, but the house was soon reassured and the performance went on.

THE TESTIMONY ALL IN.

End of Chapter One in the Legislative Contest.

The taking of testimony in the Collins-McDonald Assembly contest was concluded this morning. There were but two witnesses placed on the stand today.

J. G. Kaufman, a Populist, testified he voted for Maguire.

John O'Keefe testified he is a Democrat and cast his ballot for McDonald.

The evidence will now be submitted to the Legislature.

A COAT TALE.

Mysterious Disappearance of a Stolen Garment.

Conflicting Stories Are Told by Two Officers.

Efforts to Place the Responsibility of the Affair.

The mysterious disappearance of a coat is deeply perplexing the police. The veracity of two officers is called into question, and Proprietor Lewin of the Boston Dye Works is actively engaged in parleying with an exceedingly angry Japanese.

Monday evening last a thief entered the dyeworks and stole a coat belonging to a Japanese, which the latter had ordered cleaned. Shortly after the theft, Deputy Sheriff Lerri arrested Ambrose King on Third street and Broadway, while attempting to sell the coat. The patrol wagon was sent down and King was bundled aboard.

At this point the stories of Lerri and Patroldriver Mackey differ. The former says the coat was placed in the wagon. Mackey says no.

At any rate when the wagon arrived at the City Prison, the coat was not to be found. The route from the place of arrest to the prison was carefully searched, but no traces of the garment were found, and the prisoner was of necessity released.

There is where the trouble comes in. The indignant Jap wants the value of his coat. Lewin is perfectly willing to pay, but he claims that as the garment was placed in the custody of the police, they are responsible for its loss. So he is going to consult a lawyer, and unless he is reimbursed a *cause celebre* will be the result.

Mary Waters' Estate.

The inventory and appraisement of the estate of Mary Waters, deceased, have been filed in court by the appraisers, Charles Tabor, J. W. Easter and F. F. Baker. They place the value of the estate at $7550. Among the devisees of the will are Rev. Fathers King, McSweeney and Sullivan. B. McFadden is the attorney for the estate.

A Big Fire.

SPRINGFIELD, O., January 3.—The residence of P. P. Mast, the millionaire manufacturer, was burned this morning. The interior was entirely destroyed. The loss is about $60,000; insured, $40,000. The fire is supposed to be of incendiary origin.

Sold Impure Meat.

Fred Voss, a butcher who was arrested October 6, 1894, for selling decomposed meat, was convicted by a jury in the Police Court this morning without their leaving the jury box. The evidence was all one way. Voss will be sentenced tomorrow.

The Galindo Sign Smashed.

The large iron electric light post and sign in front of the Galindo Hotel was smashed this afternoon by a truck.

INEXPENSIVE and APPROPRIATE ARTICLES FOR THE HOLIDAYS

FLINT'S DRUG STORE

1171 Broadway, near 14th St.

MEXICO'S CLAIM.

Heavy Damages Wanted From Guatemala.

Money First, Then Can Come a Conference.

The Injured Lumbermen Have All Filed Their Bills.

MEXICO CITY, Mex., January 3.—It has been rumored that Emilio de Leon, the new Guatemalan Minister to Mexico, would leave this republic and return home, by reason of new complications in the boundary disputes.

When interviewed, the Guatemalan Envoy expressed great surprise that such a report had gained publicity.

"The only reason I know of why I should leave the city is for the purpose of bringing my family from San Francisco," he said. "This I will probably do in two months, as they are resting there previous to coming here."

Senor De Leon expresses himself as satisfied with his reception by the Mexican authorities, and says audiences with the Minister of Foreign Relations are being held regularly.

The Mexican Government has made a formal and specific demand on Guatemala, indicating the amount of damages inflicted by the invading Guatemalans.

The total indemnity asked is $1,805,541 14.

The names of the claimants are Blines Brothers, Romino & Co.

The injured lumbermen have made a complete list of their losses for use in the present negotiations, which are the data on which the Mexican Government bases its claims for a prior settlement, after which it is willing to consider the wishes of Guatemala on the Buenos Mariscal Convention, and in the other points it holds to be of minor importance.

COURT CALENDAR.

FRIDAY, January 4th.

Department 1, Judge Greene—People vs. Carl Becker; murder.

Department 2, Judge Frick—Laymance-Herrscher-Sanford election contest.

Department 3, Judge Ellsworth—People vs. Owen Rooney. People vs. P. M. Milcovitch.

Department 4, Judge Ogden—Shaw vs. Wiemann.

A RARE HAUL.

Seven Hundred Dollars' Worth of Diamonds Gone.

Thieves Call at the House of Mrs. T. E. Hunt.

The Gems Abstracted in "The Twinkling of an Eye."

One of the most serious burglaries of the season is that of the residence of Mr. and Mrs. T. E. Hunt of 1920 Thirteenth avenue, the facts of which have just come to light.

It resulted in the loss to Mrs. Hunt of a pair of solitaire diamond earrings and two solitaire diamond finger rings, all valued at $700.

Mrs. Hunt seldom wore the gems, save within doors, and the last occasion on which she used them was at a party on the night on which they disappeared. As Mrs. Hunt was about to leave for her home she took the solitaires out of her ears and the rings from her fingers and putting them in a portemonnaie, proceeded home.

The Hunt residence is situated at the apex of the hill on Thirteenth avenue, near Twenty-eighth street. It is a beautiful spot and commands one of the most charming prospects in this vicinity during the day, but at night is lone and drear, because the neighborhood is sparsely settled.

Mr. Hunt's business being that of traveling auditor of the Southern Pacific, takes him away from home frequently, and the only persons at the place at the time were Mrs. Hunt's parents and children.

After entering her dwelling Mrs. Hunt placed the portemonnaie containing the diamonds on the dining room table and went upstairs to attend her mother, who was about to retire.

She had been gone only a few moments, but when she returned the diamonds were missing. She kept the knowledge of the affair from her parents. The burglars had evidently made a study of her habits and house, entered through a back door and disappeared without making any noise or leaving anything in the nature of a clew.

Every pawn shop and jewelry store in both Oakland and San Francisco have been searched for the gems, but thus far without success.

SAYS HE WAS WRONGED.

Dr. Burke Brings Suit for False Imprisonment.

Dr. W. P. Burke commenced a suit in the Superior Court this afternoon against Harriet W. R. Strong and T. P. Strong to recover $25,150 damages for alleged false arrest and imprisonment. The doctor claims the defendants caused his arrest on November 15th on a charge of feloniously embezzling over $50 worth of property. He sets forth that he was tried and found not guilty of the charge, and declares that the arrest greatly injured his reputation.

Welles Whitmore and E. M. Gibson are his attorneys.

Mrs. McDonald's Estate.

Cornelius McDonald, by his attorney, B. McFadden, has petitioned the Superior Court for letters of administration on the estate of his wife, Ellen McDonald, who died last Thursday. The deceased left three cottages in this city valued at $2500. The heirs are: Cornelius McDonald, husband; John Desmond, brother; Cornelius McCarthy, nephew; Mrs. Ellen Cretor, niece; Johanna McCarthy, niece; Patrick Hayes, nephew; Jeremiah Hayes, nephew; Catherine Hayes, niece; Ellen Hayes, niece.

Dr. Price's Cream Baking Powder
World's Fair Highest Award.

DEEP DOWN.

Madame De Greville Fell From High Estate.

Death Found Her Dwelling in Dire Distress.

Her Husband Was One of Maximilian's Personal Staff.

NEW YORK, January 3.—Marquise Mathilde de Greville, widow of General de Greville, who, as a member of Maximilian's staff, was killed in Mexico in the Franco-Mexican war, died in abject poverty in her comfortless apartments in this city last evening.

The expenses of her funeral were borne by Miss Julia Cooper, niece of the late Peter Cooper.

Mme. De Greville has been more less dependent for five years upon Miss Cooper and her friends.

The mother of the deceased woman was a direct descendant of Louis XVI, and her father of a royal Belgian family, one of the sons of which was at one time chief adviser to the King of Belgium.

General Pierre Ghicola de Thior, the dead woman's father, served through five wars with Napoleon I, being with the great Corsican, by whom he was decorated for bravery, during the Russian war and at Waterloo. Bonaparte also presented him with a gold and jeweled snuff box.

Mme. De Greville was born in London seventy-four years ago, and when 11 years of age was presented at the French court, where she met her husband.

After the death of her husband, who was decorated for bravery on the field by Napoleon III, Mme. De Greville settled in Cuba, where she lived on the little money left by her husband.

Fifteen years ago she came to this city, and for five years she and her daughter, who is 45 years of age, have endeavored to support themselves by curling feathers, but the mother's failing health prevented.

Cousins to Marry.

County Clerk Crane has issued a marriage license authorizing the marriage of Henry Du Combe Cook, a resident of this city, aged 21 years, and Miss Carrie Lurette Cook, a resident of Golden Gate, aged 19 years. The young couple are cousins.

Arrested for Insanity.

Manuel Rodrigues, a Haywards farmer, has been lodged in the County Jail on a charge of insanity.

SADLY SHRUNK.

Piedmont Cable Bonds Sold at Public Auction.

Only Fifty Per Cent of Their Full Value.

Daniel Meyer, the Capitalist, Bids in the Whole Offer.

Forty bonds of the Consolidated Piedmont Cable Company were sold by the Sheriff at public auction on the steps of the Courthouse, this morning. There was only one bidder who seemed to have any use for them, and he was Daniel Meyer, the San Francisco capitalist. Mr. Meyer bid $20,000 for the bonds, and they were knocked down to him by the Sheriff.

This sale gives a very good idea of how the securities of the Consolidated Piedmont Cable Company have shrunk in the past two years. When the forty bonds were owned by Phebe Blair and Montgomery and Samuel Howe, they were rated at $1000 each or a total value of $40,000. In fact they were considered such good security that the owners of the bonds were able to obtain from Daniel Meyer the sum of $30,000 in cash, giving the bonds as security for the payment of the note. The makers of the note defaulted and Meyer got a judgment for $32,956 51. It was under this judgment that the bonds were sold by the Sheriff today.

Meyer had given a stipulation that in case he purchased the bonds at public auction he would pay the aggregate sum of $20,000 for them. Had it not been for this stipulation there is no telling what the bonds would have brought in an open market. The sale simply goes to show that the bondholders cannot expect any great return for the securities they now hold.

COURT NOTES.

Matters Brought Up Before the Superior Judges.

Mrs. Emma G. Brooks has secured a divorce from her husband, James M. Brooks, on the ground of extreme cruelty and habitual intemperance. The testimony in the case was taken before Court Commissioner Whitney and the decree was granted by Judge Frick.

The hearing of the contest of James Larue to the election of E. L. Lawrence, as Justice of the Peace of East Oakland, was continued this morning by Judge Greene till January 22d.

J. E. Quinn reports his fees as Justice of the Peace of Eden township during the month of December at $11.

The trial of P. Gallagher's suit against J. M. Page was continued today until January 21st, at 2 o'clock, in Department 4.

Mrs. Sophie Wigger, who is suing her husband, Henri Wigger, for a divorce on the ground of extreme cruelty, also asks for the custody of the minor children, alimony, counsel fees, costs of suit and to have the property described in the complaint set aside for her use.

The following Notaries Public have filed statements of the amount of fees collected by them during the past six months: Thomas C. Hoxley, $195; R. B. Tappan, $133; John J. Mattos Jr., $159; Du Ray Smith, $154.

James Sterling, H. Hazelitt and E. T. Bartlett have appraised the estate of Morris Roberts, deceased, at $630.

Julius Hollister has applied for letters of administration on the estate of Mary E. West, who died at Haywards on November 30th. The estate consists of $832 in bank.

The estate of John Hammond Bullock, deceased, has been appraised at $9306 03, by Adam Herberer, Harlow P. Bancroft and L. W. Glaccin.

Susan Laura Hamilton's estate has been appraised at $2470. The appraisers were Theodore S. Moore, W. W. Jacobs and S. K. Hassinger.

Judge Greene has appointed John Siebeck, J. E. Lenktree and George Odell to appraise the estate of T. F. Hering, deceased.

CONRAD! CONRAD! CONRAD!

In accepting the Presidency of the Honduras National Lottery Company (Louisiana State Lottery Company) I shall not surrender the Presidency of the Gulf Coast Ice and Manufacturing Company, of Bay St. Louis, Miss.

Therefore address all proposals for supplies, machinery, etc., as well as all business communications, to PAUL CONRAD, Puerto Cortez, Honduras, Care Central America Express, PORT TAMPA CITY, FLORIDA, U. S. A.

PACIFIC COAST OFFICE, 209 GRANT AVENUE.

THE STORY RETOLD.

Slow Progress Made in the Becker Murder Trial.

The trial of Carl Becker, who is accused of the murder of Clinton A. Edson, was resumed today before Judge Greene and a jury in the Superior Court.

The prosecution introduced evidence to show how Edson came to his death. The story of the killing at West End, Alameda, was retold by the witnesses. The prosecution will simply show that Edson came to his death at the hands of Becker. Then the defense will be called upon to give the reasons for the killing.

BECKMAN TO CONTEST.

He Will Challenge the Seat of LaRue.

SACRAMENTO, Cal., January 3.—Railroad Commissioner Beckman, representing the First district, has fully determined to contest the election of H. M. LaRue.

Mr. Beckman has taken preliminary steps in the matter, and at a meeting of the board next Monday in San Francisco he will file a protest against recognizing Mr. LaRue as a Commissioner.

Fraud in counting votes will be alleged and charges will also be made that men were permitted to cast ballots who were not entitled to vote.

The Holidays Are Ended

And the Schreiber Furniture Company enjoyed a better trade than they expected. They have taken stock and are now offering great reductions on all articles in their mammoth stock of Furniture, Carpets, Curtains, Rugs and Mattings. Their unique designs in Figured Corduroy Parlor Sets are something worth seeing, and there is not an article needed to handsomely furnish a home but what can be found at the Schreiber Furniture Company's Stores, at 1157 and 1159 Washington street.

LICENSED TO MARRY.

NAME.	RESIDENCE.	AGE.
Robert Francis Pratt, San Francisco		37
Adabella Smith, Oakland		2
John Holden Jones, Oakland		41
Lucretia Angel, Oakland		25
Carl Louis Valdemar le Normand de Bretville, Oakland		25
Nanny Meyer, Oakland		23

For the next thirty days we will continue to give from 10 to 25 per cent discount on all woolen goods, and also we offer 10 per cent discount from regular prices on all our particularly choice stock. Sole agents for Jaeger Sanitary Underwear, Butterick Patterns, Centemeri Gloves. TAFT & PENNOYER, 1163-65-67 Broadway.

FURNITURE AUCTION SALE

Of Elegant Parlor, Chamber and Dining Room Furniture by J. L. Lyon & Son.

Friday, January 4th, at 10:30 A. M., on the premises, 1306 Grove street, corner of Eighteenth, we will sell the elegant divan, sofa, easy and reception chairs in oak, elegant oak combination secretary bookcase oak center tables, fine engravings, vases, and ornaments, body and tapestry Brussels carpets, lace curtains and poles, three fine oak chamber suits with mattresses and bedding, oak extension table, sideboard and chairs, crockery, glass and plated ware elegant range, kitchen utensils. Note—The furniture has only been in use four months.

N. B.—The fine lower flat to let.

J. L. LYON, Auctioneer.

Here's What You Want for the Holidays—One of Those Elegant New Style Rockers, Desks or Tables

Just received, and at prices that will suit you. Also some nice second-hand furniture at auction prices. Call and see at our elegant new store.

C. W. KINSLEY,
462-464 Thirteenth street.

Are You Growing Bald?

Ames' Hair Garden Co. 1116 Washington street, stops hair falling and grows hair on bald heads. Guaranteed.

Dames, the photographer, who recently was in business in Oakland, has opened a fine photographic establishment at 1116 Washington street. The firm's name is Dames & Dorsey.

Have You a Ticket?

December 21 and 22 we give away a lot of toys at Schellhass.

DIED.

GREGORY—Entered into rest at Plattsburgh, N. Y., Thursday, December 20, 1894, Harriet E. Gregory, widow of Hon. Royce E. Gregory, aged 84 years.

DELAHANTY & HAVENS,
Undertakers and Practical Embalmers
963 Clay St., cor. 10th, Oakland.
Independent of the Trust. All goods at Eastern Prices. Personal Attendance.
Telephone 067.

HELP WANTED!

WANTED—ACTIVE, HONEST GENTLEMAN OR LADY to travel representing established, reliable house, salary $65 monthly and traveling expenses, with increase, if suited. Enclose reference and self-addressed stamped envelope. THE DOMINION, 317 Omaha Building, Chicago.

BRING YOUR Music AND Magazines —TO BE— BOUND —AT THE— TRIBUNE OFFICE.

Order to Show Cause.

IN THE SUPERIOR COURT OF THE County of Alameda, State of California.

CALIFORNIA TITLE INSURANCE & TRUST COMPANY (a corporation), Plaintiff,
vs.
CONSOLIDATED PIEDMONT CABLE COMPANY (a corporation), Defendant.

Order to show cause.

It appearing to this Court from the petition this day presented and filed by Ira Bishop, the duly appointed, qualified and acting receiver of the Consolidated Piedmont Cable Company above named, that the receipts of said receiver from the operation of the railroad of defendant company from all sources for the year ending November first, 1894, and also for the month of November, 1894, are not sufficient to pay the expenses of operating said railway, and the liabilities incurred by said receiver in connection with his receivership, and that it also appears that for some months to come the receipts of said receiver will not meet his expenses.

It is hereby ordered that the stockholders and bondholders of said defendant, Consolidated Piedmont Cable Company, and all others interested therein, show cause, if any they may have, before this Court at a regular term thereof, to be held at the courtroom of Department 1, in the Courthouse in the City of Oakland, County of Alameda, and State of California, on Monday, the seventh day of January, 1895, at 10 o'clock A. M. on that day, or as soon thereafter as counsel can be heard, why the said Ira Bishop, as such receiver, should not be authorized and directed to borrow a sum of money not exceeding $20,000, or so much thereof as may be necessary to meet the expenses of operating the railroad for said defendant, under the direction of this Court, from time to time, as such moneys may be required, and the indebtedness incurred by said receiver and pay the same as it accrues from month to month, and to issue to the person or persons advancing the said sum or sums of money, his debentures or certificates of $500 each, with coupons or interest warrants attached, providing for the payment of interest at the rate of 7 per cent per annum, the said debentures or certificates, together with the said coupons or interest warrants, to be signed by said receiver, and the same to be and constitute the first lien upon all of the property of every nature and description of said Consolidated Piedmont Cable Company, within the men of the most one made by said Consolidated Piedmont Cable Company to the California Title Insurance & Trust Company on the 4th day of May, 1892, and recorded in the office of the County Recorder of Alameda County, in Liber 311 of Mortgages, page 149, after the first, second and third series of receiver's certificates heretofore issued by said receiver, under and pursuant to orders by this Court made and entered on the 10th day of January, 1894, and on the 28th day of February, 1894, and on the 27th day of November, 1894, respectively, and amounting to $4,500 with interest, are first paid.

And it is further ordered that a copy of this order be published once a day for three successive days before the day of hearing, in the OAKLAND TRIBUNE, a newspaper printed and published in the County of Alameda, and also once a day for three successive days in the *Evening Bulletin*, a newspaper printed and published in the City and County of San Francisco, State of California, and also that at least five days prior to the said day of hearing, a copy of this order be deposited in the Postoffice, addressed to each and all of the stockholders and bondholders of said company, known to the said receiver, and that the same be addressed to the last known address of each of said stockholders and bondholders, the postage thereon being fully prepaid.

Dated this 28th day of December, 1894.

F. B. OGDEN, Judge.

C. H. WILSON, Attorney for Receiver, 530 California street, San Francisco.

Assessment Notice.

EMPIRE GOLD MINING AND MILLING Company. Location of principal place of business, Oakland, Cal. Location of works, Madam Pelix Mining District, Calaveras, County, California.

Notice is hereby given that at a meeting of the Board of Directors, held on the 31st day of December, 1894, an assessment (No. 4), of two cents per share was levied upon the capital stock of the Empire Gold Mining and Milling Company, payable immediately in United States gold coin, to the secretary, at the office of the company, room 211, Central Bank building, Oakland, California.

Any stock upon which this assessment shall remain unpaid on Monday, January 28, 1895, will be delinquent and advertised for sale, and unless payment is made before, will be sold on Monday, February 18th, 1895, to pay the delinquent assessments, together with costs of advertising and expenses of sale.

By order of the Board of Directors.

L. E. FARR, Secretary.

FOR SALE—FOR WANT OF TIME TO GIVE it proper attention, we wish to dispose of the Grand Central Transfer Depot, on Washington street, between Eighth and Ninth streets. This is an excellent opportunity for a live man. For particulars apply, OAKLAND TRANSFER AND PROPERTY CO., 1111 Eleventh st.

AN EXPERIENCED AMERICAN WOMAN with first-class references would like a position; is an excellent housekeeper of true, wholesome second work and would also like charge of children. Apply [illegible] Daily.

OAKLAND HOSPITAL

Hotel for Invalids.

E. E. WOOLSEY, M. D.
SURGEON AND PHYSICIAN IN CHIEF.
Twelfth Street, Bet. Madison & Jackson
OAKLAND, CAL.

This institution is healthfully, pleasantly and conveniently located, occupying an entire block in a quiet neighborhood, surrounded by elegant private residences; and yet within four blocks of the Central Pacific and Narrow Gauge railroads, and accessible to their stations by the Broadway street cars.

The sewerage facilities are perfect. The wards and private rooms are large, sunny, well ventilated and appropriately furnished.

The building exteriorly, together with the ground, is attractive; interiorly the woodwork is of rich and carved walnut, the mantels of purest Italian marble and design, and the walls decorated with exquisite frescoes.

The Hospital Section, comprising Surgical, Medical, and Convalescent Wards, is separated from the section for invalids, each department being provided with special corridors, bathrooms, electrical appliances. Dr. Louis Weigert's hot air treatment for diseases of the lungs, etc.

Steam, Medical and Electric Baths, and all the appointments of a first-class Hospital, and all the requirements, conveniences and comforts of a Private Home for Invalids are here provided.

The matron is an experienced nurse, and the nurses and attendants (male and female) are well trained and reliable.

Board of Consulting Physicians and Surgeons

CONSULTING SURGEONS—OAKLAND: J. [illegible] Dunn, M. D., H. Mueller, M. D.
CONSULTING PHYSICIANS—OAKLAND: H. T. Lerler, M. D.; ALAMEDA: Wm. P. Gibbons, M. D.; SAN FRANCISCO: W. F. McNutt, M. D., David Webster, M. D., J. O. Hirshfelder, M. D., W. Ayer, M. D.
CONSULTING OBSTETRICIANS AND GYNECOLOGISTS—OAKLAND: W. S. Hook, M. D.; SAN FRANCISCO: O. O. Sargent, M. D.
CONSULTING OCULIST AND AURIST—SAN FRANCISCO: A. Barkan, M. D.

TERMS (Invariably in Advance.)

In Wards.....$15 per week
In Private Rooms.....$25 to $40 per week
NO EXTRA CHARGES.

In confinement cases an additional fee of $25 will be charged.

Patients in private rooms desiring special nurses in constant attendance, will be charged $2 50 per day extra. Board for friends of patients $7 00 per week.

Physicians in good standing will be allowed to maintain and treat private patients in this institution.

JOHN A. BECKWITH
Insurance Agent,
1118 BROADWAY - - Oakland,
Manchester Insurance Company of Manchester; California Insurance Company of Edinburgh, Scotland; American Insurance Company of Newark, N. J., and Fire Association of Philadelphia. Combined capital, $10,000,000.

PURE FOOD.

A Fine Exhibition Coming to San Francisco.

It Will Be in Full Blast by the 28th Inst.

All Sorts and Varieties Will Be There in Tempting Array.

If there is anything new under the sun San Francisco is bound to get a glimpse of it. But there is really nothing new, unless it be the Pure Food show which has just closed in the East. Thousands of people flocked to a show of this kind which was recently held in New York. In Boston, the matron who has presided over the household of the millionaire almost since she was a sweet girl graduate vied with her kitchen maid and chef in her attendance at the various levees. In fact there never was known in the history of the scene of the celebrated Colonial Tea Party, so general and well-directed a desire to know exactly upon what the good people of the Hub had been living for these many years.

It was a wise move on their part, and, now, the matron or maid who does not know as much about the manner in which her baking powder is made, her coffee browned, her flour rolled and her meats cooked as she does about Greek verbs, is a curiosity indeed.

Of course information on this subject has come to the people on the coast before, and they have been waiting for the time when they, too, would be permitted to clear away the mystery which has always surrounded the manufacture of a thousand and one of the articles which are introduced into home life for home comforts.

The opportunity is presented in the advent of the Pure Food Show, which, with the approval of the East, will also become the rage in San Francisco.

On the 28th of this month the Mechanics' Pavilion in San Francisco will blo som out with the Pure Food Show in full blast, and will keep it up till the 16th of next month.

This will not be an exposition of empty cans with fancy labels, painted hams and firkins of oleomargarine, jerked into dices while you wait. It will not be an institution under the blighting influence of the spieler, the fakir and the fraud, and the merchant from Algeria, the Fiji Islands or Timbuctoo.

Of course, there will be goods of all kinds—that is, of those kinds that are pure and wholesome—but there will be nothing else.

The lady who wants to learn to make bread, to mold a cake, to know just when to stop putting brandy into the mince meat, and to divine when a fish is browned, or what food is deleterious and what is not, will be made wiser in all these respects and a hundred others, through the courteous assistance of lecturers.

There will be lectures on gastronomy. Sanitation and pure air, pure milk, pure residences will all be considered. There is no article contained in the household that will not be on exhibition under the direction of reputable firms.

In connection with the show will also be the fair of the Northern California Circus Association.

The office of the association is at 120 California street. Mr. Maguire of New York, who is in charge, has left an associate here who will temporarily tend to all business that must be transacted before Mr. Maguire's return.

A committee of merchants consisting of W. B. Harrington, William Haas, W. R. Wolman, S. L. Wormser, Webster Jones, W. F. Mau, W. B. Guff and others are aiding in the good work.

THE SWITCH WAS WRONG

A Bad Smash-Up on the Philadelphia and Reading.

PHILADELPHIA, January 3.—Seven persons were injured in a railroad wreck early this morning on the Philadelphia and Reading road, a short distance below Germantown.

The injured are: C. W. Toll, brakeman, contusion of the shoulder; R. O'Grady, cut about the head by flying glass; T. Snyder, Police Sergeant Rodkern, Police Lieutenant Keyser and Frank Bacon, all of whom were able to go to their homes.

The collision was between a passenger train going to Chestnut Hill and one returning to the city.

Both engineers escaped by jumping.

The switch had not been correctly turned and the switchman can give no reason for the failure.

DANNER'S DISASTER.

He Is Called on to Pay a Heavy Fine.

VISALIA, Cal., January 3.—Lee Danner, tried and convicted of seducing Laura Steinland, was today fined $2050, or one day's imprisonment for every $2 if the fine is not paid.

The fine represents the cost of the suit.

Danner, since the conviction, married the prosecuting witness.

The fine will be paid.

A Chinese Firm Fails

Lin Loo and Lee Kum, merchants doing business under the firm name of Sue Woo Sung & Co., filed a petition in insolvency this afternoon. They owe nearly $10,000. The creditors are all Chinese. Welles Whitmore is attorney for the insolvents.

Parts 22 to 25 Now Ready for Delivery.

CUT THIS OUT.

THIS COUPON

And 10 Cents will secure One Portfolio of

"GLIMPSES of AMERICA"

Bring this Coupon and 10 cents to THE TRIBUNE Office and any Portfolio of this Series will be delivered to you.

If ordered by mail enclose 1c. extra for postage.

CUT THIS OUT.

BADLY BITTEN.

Furious Attack on a Woman by a Big Baboon.

It Buries its Nails Deep in Her Throat.

A Desperate Struggle Ensues Ere She Is Rescued.

NEW YORK, January 3.—Mme. Macart, wife of the animal trainer, had a narrow escape from death last night at the Garden Theater.

Her peril appeared just after the curtain had been rung up on the first act of *Le Chevalier*, and for a time it looked as though the panic behind the scenes would immediate itself to the audience.

The cause of the trouble was the baboon Babo.

The animal is very fond of Mr. Macart, but hates Mrs. Macart with equal fervor.

His trainer chanced to leave the door of Babo's cage open just before going on the stage.

As soon as Macart had left the room the animal sprang at the woman, and grasping her about the neck with his powerful arms attempted to strangle her.

He sunk his long, sharp tooth and tried to tear her throat, scratching like a demon with his claws.

The woman's screams brought her husband to the rescue.

He seized the baboon and tore it away from his wife's throat.

The scream had been heard on the stage, also by some of the audience in the front rows, but the house was soon reassured and the performance went on.

THE TESTIMONY ALL IN.

End of Chapter One in the Legislative Contest.

The taking of testimony in the Collins-McDonald Assembly contest was concluded this morning. There were but two witnesses placed on the stand today.

J. G. Kaufman, a Populist, testified he voted for Maguire.

John O'Keefe testified he is a Democrat and cast his ballot for McDonald.

The evidence will now be submitted to the Legislature.

A COAT TALE.

Mysterious Disappearance of a Stolen Garment.

Conflicting Stories Are Told by Two Officers.

Efforts to Place the Responsibility of the Affair.

The mysterious disappearance of a coat is deeply perplexing the police. The veracity of two officers is called into question, and Proprietor Lewin of the Boston Dye Works is actively engaged in parleying with an exceedingly angry Japanese.

Monday evening last a thief entered the dyeworks and stole a coat belonging to a Japanese, which the latter had ordered cleaned. Shortly after the theft, Deputy Sheriff Lerri arrested Ambrose King on Third street and Broadway, while attempting to sell the coat. The patrol wagon was sent down and King was bundled aboard.

At this point the stories of Lerri and Patrol driver Mackey differ. The former says the coat was placed in the wagon. Mackey says no.

At any rate when the wagon arrived at the City Prison, the coat was not to be found. The route from the place of arrest to the prison was carefully searched, but no traces of the garment were found, and the prisioner was of necessity released.

There is where the trouble comes in. The indignant Jap wants the value of his coat. Lewin is perfectly willing to pay, but he claims that as the garment was placed in the custody of the police, they are responsible for its loss. So he is going to consult a lawyer, and unless he is reimbursed a *cause celebre* will be the result.

Mary Waters' Estate.

The inventory and appraisement of the estate of Mary Waters, deceased, have been filed in court by the appraisers, Charles Tabor, J. W. Easter and F. F. Baker. They place the value of the estate at $7350. Among the devisees of the will are Rev. Fathers King, McSweeney and Sullivan. B. McFadden is the attorney for the estate.

A Big Fire.

SPRINGFIELD, O., January 3.—The residence of P. P. Mast, the millionaire manufacturer, was burned this morning. The interior was entirely destroyed. The loss is about $60,000; insured, $40,000. The fire is supposed to be of incendiary origin.

Sold Impure Meat.

Fred Voss, a butcher who was arrested October 6, 1894, for selling decomposed meat, was convicted by a jury in the Police Court this morning without their leaving the jury box. The evidence was all one way. Voss will be sentenced tomorrow.

The Gallindo Sign Smashed.

The large iron electric light post and sign in front of the Gallindo Hotel was smashed this afternoon by a truck.

INEXPENSIVE and APPROPRIATE ARTICLES FOR THE HOLIDAYS

FLINT'S DRUG STORE

1171 Broadway, near 14th St.

MEXICO'S CLAIM.

Heavy Damages Wanted From Guatemala.

Money First, Then Can Come a Conference.

The Injured Lumbermen Have All Filed Their Bills.

MEXICO CITY, Mex., January 3.—It has been rumored that Emilio de Leon, the new Guatemalan Minister to Mexico, would leave this republic and return home, by reason of new complications in the boundary disputes.

When interviewed, the Guatemalan Envoy expressed great surprise that such a report had gained publicity.

"The only reason I know of why I should leave the city is for the purpose of bringing my family from San Francisco," he said. "This I will probably do in two months, as they are resting there previous to coming here."

Senor De Leon expresses himself as satisfied with his reception by the Mexican authorities, and says audiences with the Minister of Foreign Relations are being held regularly.

The Mexican Government has made a formal and specific demand on Guatemala, indicating the amount of damages inflicted by the invading Guatemalans.

The total indemnity asked is $1,865,541 11.

The names of the claimants are Blanes Brothers, Boulno & Co.

The injured lumbermen have made a complete list of their losses for use in the present negotiations, which are the data on which the Mexican Government bases its claims for a prior settlement, after which it is willing to consider the wishes of Guatemala on the Pacific Mariscal Convention, and in the other points it holds to be of minor importance.

COURT CALENDAR.

FRIDAY, January 4th.

Department 1, Judge Greene—People vs. Carl Becker; murder.

Department 2, Judge Frick—Laymance-Herrscher-Sanford election contest.

Department 3, Judge Ellsworth—People vs. Owen Rooney. People vs. P. M. Milcovitch.

Department 4, Judge Ogden — Shaw vs. Wiemann.

A RARE HAUL.

Seven Hundred Dollars' Worth of Diamonds Gone.

Thieves Call at the House of Mrs. T. E. Hunt.

The Gems Abstracted in "the Twinkling of an Eye."

One of the most serious burglaries of the season is that of the residence of Mr. and Mrs. T. E. Hunt of 1920 Thirteenth avenue, the facts of which have just come to light.

It resulted in the loss to Mrs. Hunt of a pair of solitaire diamond earrings and two solitaire diamond finger rings, all valued at $700.

Mrs. Hunt seldom wore the gems, save within doors, and the last occasion on which she used them was at a party on the night on which they disappeared. As Mrs. Hunt was about to leave for her home she took the solitaires out of her ears and the rings from her fingers and putting them in a portemonnaie, proceeded home.

The Hunt residence is situated at the apex of the hill on Thirteenth avenue, near Twenty-eighth street. It is a beautiful spot and commands one of the most charming prospects in this vicinity during the day, but at night is lone and drear, because the neighborhood is sparsely settled.

Mr. Hunt's business being that of traveling auditor of the Southern Pacific, takes him away from home frequently, and the only persons at the place at the time were Mrs. Hunt's parents and children.

After entering her dwelling Mrs. Hunt placed the portemonnaie containing the diamonds on the dining room table and went upstairs to attend her mother, who was about to retire.

She had been gone only a few moments, but when she returned the diamonds were missing. She kept the knowledge of the affair from her parents. The burglars had evidently made a study of her habits and house, entered through a back door and disappeared without making any noise or leaving anything in the nature of a clew.

Every pawn shop and jewelry store in both Oakland and San Francisco have been ssarched for the gems, but thus far without success.

SAYS HE WAS WRONGED.

Dr. Burke Brings Suit for False Imprisonment.

Dr. W. P. Burke commenced a suit in the Superior Court this afternoon against Harriet W. B. Strong and T. P. Strong to recover $25,150 damages for alleged false arrest and imprisonment. The doctor claims the defendants caused his arrest on November 15th on a charge of feloniously embezzling over $50 worth of property. He sets forth that he was tried and found not guilty of the charge, and declares that the arrest greatly injured his reputation.

Welles Whitmore and E. M. Gibson are his attorneys.

Mrs. McDonald's Estate.

Cornelius McDonald, by his attorney, B. McFadden, has petitioned the Superior Court for letters of administration on the estate of his wife, Ellen McDonald, who died last Thursday. The deceased left three cottages in this city valued at $4500. The heirs are: Cornelius McDonald, husband; John Desmond, brother; Cornelius McCarthy, nephew; Mrs. Ellen Oreton, niece; Johanna McCarthy, niece; Patrick Hayes, nephew; Jeremiah Hayes, nephew; Catherine Hayes, niece; Ellen Hayes, niece.

Dr. Price's Cream Baking Powder World's Fair Highest Award.

DEEP DOWN.

Madame De Greville Fell From High Estate.

Death Found Her Dwelling in Dire Distress.

Her Husband Was One of Maximilian's Present Staff.

NEW YORK, January 3. — Marquise Matilda de Greville, widow of General de Greville, who, as a member of Maximilian's staff, was killed in Mexico in the Franco-Mexican war, died in abject poverty in her comfortless apartments in this city last evening.

The expenses of her funeral were borne by Miss Julia Cooper, niece of the late Peter Cooper.

Mme. De Greville has been more less dependent for five years upon Miss Cooper and her friends.

The mother of the deceased woman was a direct descendant of Louis XVI, and her father of a royal Belgian family, one of the sons of which was at one time chief advisor to the King of Belgium.

General Pierre Chicola de Thier, the dead woman's father, served through five wars with Napoleon I, being with the great Corsican, by whom he was decorated for bravery, during the Russian war and at Waterloo. Bonaparte also presented him with a gold and jeweled snuff box.

Mme. De Greville was born in London seventy-four years ago, and when 11 years of age was presented at the French court, where she met her husband.

After the death of her husband, who was decorated for bravery on the field by Napoleon III, Mme. De Greville settled in Cuba, where she lived on the little money left by her husband.

Fifteen years ago she came to this city, and for five years she and her daughter, who is 15 years of age, have endeavored to support themselves by curling feathers, but the mother's failing health prevented.

Consider to Marry.

County Clerk Crane has issued a marriage license authorizing the marriage of Henry Du Combe Cook, a resident of this city, age 21 years, and Miss Carrie Lurette Cook, a resident of Golden Gate, aged 19 years. The young couple are cousins.

Arrested for Insanity.

Manuel Rodrigues, a Haywards farmer, has been lodged in the County Jail on a charge of insanity.

SADLY SHRUNK.

Piedmont Cable Bonds Sold at Public Auction,

Only Fifty Per Cent of Their Full Value,

Daniel Meyer, the Capitalist, Bids in the Whole Offer.

Forty bonds of the Consolidated Piedmont Cable Company were sold by the Sheriff at public auction on the steps of the Courthouse, this morning. There was only one bidder who seemed to have any use for them, and he was Daniel Meyer, the San Francisco capitalist. Mr. Meyer bid $20,000 for the bonds, and they were knocked down to him by the Sheriff.

This sale gives a very good idea of how the securities of the Consolidated Piedmont Cable Company have shrunk in the past two years. When the forty bonds were owned by Phebe Hearst and Montgomery and Samuel Howe, they were rated at $1000 each or a total value of $40,000. In fact they were considered such good security that the owners of the bonds were able to obtain from Daniel Meyer the sum of $30,000 in cash, giving the bonds as security for the payment of the note. The makers of the note defaulted and Meyer got a judgment for $32,956 51. It was under this judgment that the bonds were sold by the Sheriff today.

Meyer had given a stipulation that in case he purchased the bonds at public auction he would pay the aggregate sum of $20,000 for them. Had it not been for this stipulation there is no telling what the bonds would have brought in an open market. The sale simply goes to show that the bondholders cannot expect any great return for the securities they now hold.

COURT NOTES.

Matters Brought Up Before the Superior Judges.

Mrs. Emma G. Brooks has secured a divorce from her husband, James M. Brooks, on the ground of extreme cruelty and habitual intemperance. The testimony in the case was taken before Court Commissioner Whitney and the decree was granted by Judge Frick.

The hearing of the contest of James Larue to the election of H. L. Lawrence as Justice of the Peace of East Oakland, was continued this morning by Judge Greene till January 22d.

J. E. Quinn reports his fees as Justice of the Peace of Eden township during the month of December at $11.

The trial of P. Gallagher's suit against J. M. Page was continued today until January 21st, at 2 o'clock, in Department 4.

Mrs. Sophie Wigger, who is suing her husband, Henry Wigger, for a divorce on the ground of extreme cruelty, also asks for the custody of the minor children, alimony, counsel fees, costs of suit and to have the property described in the complaint set aside for her use.

The following Notaries Public have filed statements of the amount of fees collected by them during the past six months: Thomas C. Hinkley, $195; R. B. Tappan, $133; John J. Mattos Jr., $159; Du Ray Smith, $154.

James Sterling, H. Hazelitt and L. T. Bartlett have appraised the estate of Morris Roberts, deceased, at $330.

Julius Hollister has applied for letters of administration on the estate of Mary E. West, who died at Haywards on November 30th. The estate consists of $832 in bank.

The estate of John Hammond Bullock, deceased, has been appraised at $9306 03, by Adam Herberer, Harlow P. Bancroft and L. W. Glaccin.

Susan Laura Hamilton's estate has been appraised at $2470. The appraisers were Theodore S. Moore, W. W. Jacobs and S. K. Hassinger.

Judge Greene has appointed John Siebeck, J. B. Lanktree and George Odell to appraise the estate of T. F. Hering, deceased.

THE STORY RETOLD.

Slow Progress Made in the Becker Murder Trial.

The trial of Carl Becker, who is accused of the murder of Clinton A. Edson, was resumed today before Judge Greene and a jury in the superior Court.

The prosecution introduced evidence to show how Edson came to his death. The story of the killing at West End, Alameda, was retold by the witnesses. The prosecution will simply show that Edson came to his death at the hands of Becker. Then the defense will be called upon to give the reasons for the killing.

BECKMAN TO CONTEST.

He Will Challenge the Seat of LaRue.

SACRAMENTO, Cal., January 3.—Railroad Commissioner Beckman, representing the First district, has fully determined to contest the election of H. M. LaRue.

Mr. Beckman has taken preliminary steps in the matter, and at a meeting of the board next Monday in San Francisco he will file a protest against recognizing Mr. LaRue as a Commissioner.

Fraud in counting votes will be alleged and charges will also be made that men were permitted to cast ballots who were not entitled to vote.

The Holidays Are Ended

And the Schreiber Furniture Company enjoyed a better trade than they expected. They have taken stock and are now offering great reductions on all articles in their mammoth stock of Furniture, Carpets, Curtains, Rugs and Mattings. Their income designs in Figured Tapestry Tapestries are something worth seeing, and there is not an article needed to furnish a home but what can be found at the Schreiber Furniture Company's Stores, at 1157 and 1159 Washington street.

LICENSED TO MARRY.

NAME.	RESIDENCE.	AGE.
Robert Lucas	Port, San Francisco	[illegible]
Adabelle Smith	Oakland	[illegible]
John Bowen Jones	Oakland	[illegible]
Lucetta Abrell	Oakland	[illegible]
Carl Louis Valdemar le Normand de Bretville	Oakland	[illegible]
Nanny Meyer	Oakland	[illegible]

For the next thirty days we will continue to give from 10 to 25 per cent discount on all woolen goods, and also we offer 10 per cent discount from regular prices on all our particularly choice stock. Sole agents for Jaeger Sanitary Underwear, Butterick Patterns, Centemeri Gloves. TAFT & PENNOYER, 1063-65-67 Broadway.

FURNITURE AUCTION SALE

Of Elegant Parlor, Chamber and Dining Room Furniture for J. L. Lyon & Son.

Friday, January 4th, at 10 O'CLOCK A. M., on the premises, 1[illegible] Grove street, corner of Eighteenth, we will sell the elegant Divan, sofa, easy and reception chairs in oak, elegant oak combination secretary bookcase, oak center tables, fine engravings, vases and ornaments, body and tapestry Brussels carpets, lace curtains and poles, three fine oak chamber suits with mattresses and bedding, oak extension table, sideboard and chairs, crockery, glass and plated ware, elegant range, kitchen utensils. Note—The furniture has only been in use four months. N. B.—The fine lower flat to let.

J. L. LYON, Auctioneer.

Here's What You Want for the Holidays—One of Those Elegant New Style Rockers, Desks or Tables. Just received, and at prices that will surprise you. A few more second hand Carpets at auction prices. Call and see at our elegant new stores.

[illegible] and 505 Eighteenth street.

Are You Growing Bald? Ames' Hair Garden, 1106 Washington street, stops hair falling and grows hair on bald heads. Guaranteed.

Dames, the photographer, who recently was in business in Oakland, has opened a fine photographic establishment at 1126 Washington street. The firm's name is Dames & Forster.

How Was Your Ticket?

December 21 and 22 we gave away a lot of toys at H. [illegible].

DIED.

GREGORY—Entered into rest at Pittsburg, N. Y., Thursday, December 20, 1894, Harriet E. Gregory, widow of Hon. Royce E. Gregory, aged 84 years.

DELAHANTY & HAVENS,

Undertakers and Practical Embalmers

969 Clay St., cor. 10th, Oakland.

Independent of the Trust. All goods at Eastern Prices. Personal Attendance. Telephone [illegible].

HELP WANTED!

WANTED ACTIVE BOYS — GENTLEMAN OR LADY to travel, represent and establish reliable house, salary $75 monthly and traveling expenses, with increase, if suited. Enclose reference and self-addressed stamped envelope. THE DOMINION, [illegible]

BRING YOUR Music AND Magazines —TO BE— BOUND —AT THE— TRIBUNE OFFICE.

CONRAD! CONRAD! CONRAD!

In accepting the Presidency of the Honduras National Lottery Company (Louisiana State Lottery Company) I shall not surrender the Presidency of the Gulf Coast Ice and Manufacturing Company, of Bay St. Louis, Miss.

Therefore address all proposals for supplies, machinery, etc., as well as all business communications, to PAUL CONRAD, Puerto Cortes, Honduras, Care Central America Express, PORT TAMPA CITY, FLORIDA, U. S. A.

PACIFIC COAST OFFICE, 209 GRANT AVENUE.

Order to Show Cause.

IN THE SUPERIOR COURT OF THE County of Alameda, State of California.

CALIFORNIA TITLE INSURANCE & TRUST COMPANY (a corporation), Plaintiff, vs. CONSOLIDATED PIEDMONT CABLE COMPANY (a corporation), Defendant.

Order to show cause.

It appearing to this Court from the petition this day presented and filed by Ira Bishop, the duly appointed, qualified and acting receiver of the Consolidated Piedmont Cable Company, [illegible] that the receipts of said receiver from the operation of the railroad of defendant company from all sources for the year ending November 30th, 1894, and also for the month of November 1894, are not sufficient to pay the expenses of operating said railway, and the liabilities incurred by said receiver in conducting [illegible] and that it also appears [illegible] the receipts of said receiver will not meet his expenses.

It is hereby ordered that the stockholders and bondholders of said defendant Cons. Piedmont Cable Co. [illegible] and others interested [illegible] show cause, if any they have, before this Court, at the hour of 10 o'clock A. M. of the 14th day of January, 1895, at the Court room of this Court, in the City of Alameda, in said County and State, on the 14th day of January, 1895, at the hour of 10 o'clock A. M., or as soon thereafter as the matter can be heard, why [illegible] should not be [illegible] or as [illegible] the receipts of said receiver [illegible] the expenses of operating said railway, and the liabilities incurred by said receiver in conducting said business, and why [illegible] should not be [illegible] said receiver [illegible] said company to the [illegible] company [illegible] day of May, [illegible] and recorded in Mortgages, page 144, [illegible] of said County of Alameda, [illegible] said Court and entered on the 9th day of January, 1894, and on the 28th day of February, [illegible] the 8th day of November, 1894, [illegible] and anything [illegible] with interest [illegible] paid.

And it is further ordered that a copy of this order be published once a week for three consecutive weeks before the day of hearing in the Oakland Tribune, a newspaper printed and published in said County of Alameda, and also [illegible] days in the [illegible] and published in said County of Alameda, State of California, and also that at least five days before the day of hearing a copy of this order be posted in the Post Office at Pleasanton and all of the stockholders and bondholders of said company, if known to the said receiver, and that the same be posted to their last known place of residence of said stockholders and bondholders, if known to the said receiver, the posting and mailing to be prima facie evidence of the same.

Date this 28th day of December, 1894.

[illegible] Judge.

C. H. WILSON, Attorney for Receiver, 530 California street, San Francisco.

Assessment Notice

EMPIRE GOLD MINING AND MILLING Company. Location of principal place of business, Oakland, Cal. Location of works, Mariposa County, Cal. Notice of Assessment. No. 9. Notice is hereby given that at a meeting of the Board of Directors, held on the 21st day of December, 1894, an assessment (No. 9) of two cents per share was levied upon the capital stock of the Empire Gold Mining and Milling Company, payable immediately in United States gold coin, to the secretary, at the office of the company, room 21, Central Bank Building, Oakland, California. Any stock upon which this assessment shall remain unpaid on the 25th day of January, 1895, will be delinquent and advertised for sale at public auction, and unless payment is made before will be sold on Monday, the 11th day of February, 1895, to pay the delinquent assessment, together with costs of advertising and expenses of sale. By order of the Board of Directors. [illegible] Secretary.

[illegible] WANTED TO GIVE AWAY—We want to dispose of the [illegible] Central Station [illegible] Eighth and Ninth streets. [illegible] opportunity for a [illegible] OAKLAND [illegible]

[illegible] WOMAN [illegible] of trust, [illegible] or Copy.

OAKLAND HOSPITAL

Hotel for Invalids.

E. H. WOOLSEY, M. D.

Surgeon and Physician in Chief.

Twelfth Street, Bet. Madison & Jackson

OAKLAND, CAL.

This institution is beautifully located, comprising an entire block in quiet neighborhood, surrounded by elegant residences, and yet within four blocks of the Central Pacific and Narrow Gauge railroads, and easily accessible to the business portion of Oakland by street cars.

The surgical facilities are perfect. The wards and private rooms are large, sunny, well ventilated and appropriately furnished.

The building, externally, together with the ground, built [illegible], interiorly the woodwork is of solid and carved walnut, the mantels of Italian marble and design, and the walls decorated with exquisite frescoes.

The Hospital Section, comprising Surgical, Medical, and Convalescent Wards, is separated from the Section for Invaders, each department being provided with special corridors, bathrooms, electrical appliances. Dr. Louis Wolgett's Dry Air Treatment for diseases of the lungs, etc.

Steam, Medical and Electric Baths, and all the appointments of a first-class Hospital, and all the requirements, conveniences and comforts of a Private Home for Invalids are here provided.

The Matron is an experienced nurse, and the nurses and attendants male and female are well trained and reliable.

Board of Consulting Physicians and Surgeons

CONSULTING SURGEONS—OAKLAND: J. [illegible] Lund, M. D., H. Mueller, M. D.

CONSULTING PHYSICIANS—OAKLAND: H. [illegible] Leslie, M. D.; ALAMEDA: Wm. F. Gibson, M. D.; SAN FRANCISCO: W. F. McNutt, M. D., David Wooster, M. D., J. O. Hirschfelder, M. D., W. Ayer, M. D.

CONSULTING OBSTETRICIANS AND GYNECOLOGISTS—OAKLAND: W. E. Hook, M. D.; SAN FRANCISCO: O. O. Bergen, M. D.

CONSULTING OCULIST AND AURIST—SAN FRANCISCO: A. Barkan, M. D.

TERMS (Invariably in Advance).

In Wards.....$15 per week

In Private Rooms.....$25 to $40 per week

NO EXTRA CHARGES.

In confinement cases an additional fee of $25 will be charged.

Patients in private rooms desiring special nurses in constant attendance, will be charged $3.50 per day extra. Board for friends of patients $7 per week.

Physicians in good standing will be allowed to maintain and treat private patients in this institution.

JOHN A. BECKWITH

Insurance Agent.

1118 BROADWAY - - Oakland,

Manchester Insurance Company of Manchester; Caledonia Insurance Company of Edinburgh, Scottish American Insurance Company of Newark, N. J., and Fire Association of Philadelphia. Combined capital, $17,000,000.

WILL WIN.

That's What Hart Says About the State's Suit.

How the Water Front Case Was Handled.

A Thorough Showing Was Made Before the Supreme Court.

Attorney General Hart has returned from Washington, where he went to represent the State in the contest for the Oakland water front.

"I argued the water front case for two days and two hours," said General Hart last night. "The whole Supreme Court heard the matter except Justice Jackson, who was ill. Justice Stephen J. Field was more or less familiar with the history of the litigation and during the argument he asked a few questions.

"I traversed the whole ground set up by the Southern Pacific Company and was surprised to find that the Supreme Court had been led into errors of private opinion about the worth of the so-called Carpentier title. All the justices questioned the attorneys and brought out the true facts so fully that nothing more could be said.

"Senator Perkins and Senator White heard the argument and told me that it was conclusive for the State in every point. I had maps to show the court the extent of the grab attempted by the Southern Pacific people, and I could see the surprise of the justices when it appeared that the company upon so flimsy a foundation as the Carpentier title should try to control the commerce of all Oakland and attempt to intrench itself in a position to menace San Francisco and the State. Carpentier's early transactions were fully gone into and the absurdity of his claim exposed. From the questions by the court and other indications I feel sure what the decision will be.

"The title to the whole water front of Oakland will be declared to rest in the State of California. The Southern Pacific Railroad Company will be permitted to continue its occupancy of such parts of the front as it is now actually using, on payment of such rentals as the State may impose.

"All the rest of the water front of Oakland will pass into State control. Senators White and Perkins agree in thinking that the court will so decide, and the dozens of noted lawyers who crowded the courtroom to hear the argument believe we shall get all we asked for.

"The decision will lift a blanket from Oakland and help San Francisco materially. It will be a great victory."

MARKET QUOTATIONS.

Cereals.

FLOUR—Net cash—Family extra, $3 40@3 50 ⅌ bbl; Superfine, $2 40@2 50. Bakers' extra, $3 ..@3 40.

WHEAT—No. 1 Shipping, 85c@$1 per cental; choice to fancy, 87½c; good to choice White Milling, 92½@97½c.

OATS—Feed, good to choice, 85@90c; No. 1 ..@$1 00, choice to fancy $1 02½@1 10. Surprise, $1 00@1 15; Milling, $1 02½@1 12½. Norway Black, $1 15@1 50. Gray, 82½c@$1 02½. Red, $1 07½@1 15.

BARLEY—Fair to good Feed, 75@80c; No 1 Feed, 82½c; extra choice, 85c; Brewing, 90@95c.

CORN—Small yellow, ctl, $1 20@1 25; Large Yellow, $1 10@1 15. White, $1 17½@1 ..

RYE—92½@95c ⅌ ctl.

BRAN—No. 1, $11@12 ⅌ ton.

MIDDLINGS—Fair to good, ⅌ ton, $16 50@17; No. 1, $17@17 50; extra choice, $18@19.

BUCKWHEAT—90@$1 10 ctl.

GROUND BARLEY—$19@20 70 ⅌ ton.

HOP—5@7½c ⅌ lb, according to quality.

BEANS—Large White, $2 00@2 25. Small White, $2 10@2 60; Lima and Tree Beans, $2 00@2 60. Butter, $1 75@1 90; Lima, $1 10@1 25; Red, $1 65@1 85; Pink, $1 10@1 35; Bayou, $1 75@1 90; Black-eyed Beans, $3 00@3 25; Red Kidneys, $2 75@3 ⅌ ctl.

SEEDS—Yellow Mustard, ⅌ ctl, $3 00@3 45; Native, $1 75@2; Canary, 3c⅌lb for California; 4c⅌lb for imported; Hemp, 3½@4c; Flax, 3c; Rape, 1½@2c; Timothy, 6@7c; Alfalfa, 6@7½c for California and 8@9c for Utah.

HAY—Wheat, $9@12; Clover, $8@10 50; Wild Oat, $8 00@10 50; Alfalfa, $8@9 50; Wheat and Oat, $8@11; Tame Oat, $8@10. Barley, $6 50@9. Stock, $6@7 50; Compressed, $9@12.

STRAW—60@75c ⅌ bale.

Fruits and Vegetables.

FRUITS — Bananas, bch, $1 25@2; Apples fix. ordinary, 50c@$1 25; fancy, 75c@$1; Pears, box, common, 40@75c; Mexican Limes, $4@4 50; Lemons, California, common, $2 50@3; fancy, $3 50@4; Santa Barbara, fancy, $3 50@4 50; Pineapples, dozen, $1@$5; common $1@2; Cape Cod Cranberries, bbl, $11; Persimmons, box, 60@75c; Oranges, Washington Navels, $2 50@3 50; Seedlings, $1@1 50; Florida Oranges, $2 50@3; Tangerines, $2@2 50; Lady Apples $1 25@1 50.

VEGETABLES—Beets, sk, 70@80c; Garlic, lb, 5@6c; Cabbage, ctl, 50@70c; Cauliflower, doz 40@75c; Parsnips, sk, $1 10@1 25; Turnips, 60@75c; Carrots, 40@50c; Tomatoes, lx, $1@1 25; Celery, doz, 40@50c; Green Peppers, bx, 50@75c; Los Angeles Green Peas, lb, 6@8c; String Beans 6@12c; Mushrooms, 50@60c; Rhubarb, bx, 75c.

POTATOES—Good to choice, ctl, Early Rose, 25@35c; River Reds, 30@35c; Burbanks, River, 30@35c; Oregon, 50@75c; Salinas, $1@$1; Sweet Potatoes, ctl, 75c@$1 25; New Potatoes, lb, 2c.

ONIONS—Good to choice Silverskins, 55@70c ⅌ ctl.

Dried Fruits.

DRIED FRUITS—Apples, ⅌ lb, sun dried, 4½@5½c; evaporated, 5½@7½c; Apricots, blanched, 6@7½c, Moorpark, 8@9c; sun dried, 5½@6½c. Peaches, peeled unpeeled, 6@9½c; pealed boxes, 10@12c; sun dried, 3½@4½c; Plums pitted, 4½@5c; do, unpitted, 1½@2c; French Prunes sks, ⅌ lb 50 to 60, 6½c; 60 to 70, 5c; 70 to 80 4½c; 80 to 90, 4c; 90 to 100, 3½c; boxes, 50@75c ⅌ ctl; unpeeled, 8@10c; Pears, sliced, 4@5c; quartered, 4@6c; Figs, Smyrna, ⅌ lb, 10@12c, California boxes, 75c@$1; sks, 2@2½c ⅌ lb.

Dairy Produce and Poultry.

BUTTER—Fancy creamery, ⅌ lb, 23@25c; fancy dairy, 18@20c; choice, 15@17c; fair to good, 12@14c, pickled roll, new, 14@16c; firkin, new, 14@17c; dairy packed tubs, 10@19c; creamery in tubs, 19@20c.

EGGS—California, choice ranch, dozen, 30@35c; store, 25@30c; Eastern, 21@25c; Duck Eggs, nominal.

CHEESE—Mild, new, ⅌ lb 8@9c; California Young America, choice to fancy, 8@9½c; New York Cream, 12@14c; Western, 11@14c.

POULTRY—Old Roosters, doz, $4 50@5 00; young, $5 00@6 00; Fryers, $3@3 50; Broilers, large, $3 50@; small, $3 50@4; Hens, doz, $4 50@5; Ducks, old, $5 00@6 00, young, $5 00@6 50; Turkeys, live, 11c⅌lb; Gobblers, 11@12c; dressed, 12@16c; Geese, pair, $1 50@2; Goslings, $1 50@1 75; Pigeons, doz, $1 25@1 50; old, $1.

GAME—Quail, $1 25@1 50 ⅌ doz; Ducks—Teal $1 50@2 25, Mallard, $3 00@4; Canvasback, $4@5; Sprig, $3@3 50; Widgeon, $3@3 50; small ducks, $3@3 50; Brant, $1 25@1 50; Geese—Gray, $2 50; White $1 25@1 50; Hare, $1@1 25; Rabbits $1 25@1 50; Snipe, common, $1@1 25; do English, $2@2 50.

San Francisco Meat Market.

Prices show no further change. A few spring lambs have appeared and are quoted at 10c ⅌ lb. Wholesale rates for dressed stock from slaughterers are as follows:

BEEF—First quality, 6c; second quality, 4@4½c; third do, 3@3½c, ⅌ lb.

VEAL—Large, 6c; small, 7c⅌lb ⅌ lb.

MUTTON—Wethers, 6½@6c; Ewes, 6½@6c ⅌ lb.

LAMB—5@7c ⅌ lb.

PORK — Live hogs, 3½c for heavy and medium grain-fed and 4@4½c ⅌ lb for small fat; dressed do, 6½@6½c, ⅌ lb.

Sam—Kitty, as we are to be married next month, have you decided where we had better buy our furniture?

Kitty—Yes, at the Metropolitan Furniture Company; have you seen that lovely set in their windows?

Schellhaas' Eleventh Street.

Chairs to let for parties and entertainments.

Try Jos Bouquet's Napa soda, lemonade sherry flip, whiskey punch, soft toddy, and Manhattan cocktail. Excelled by none. Try and be convinced. Galindo Hotel bar.

Above all others, Sperry's Family Flour.

Scrofula

is Disease Germs living in the Blood and feeding upon its Life. Overcome these germs with

Scott's Emulsion

the Cream of Cod-liver Oil, and make your blood healthy, skin pure and system strong. *Physicians*, the world over, endorse it.

Don't be deceived by Substitutes!

Prepared by Scott & Bowne, N.Y. All Druggists.

BEST HELP—FREE REGISTRATION FOR GIRLS and MEN. LADIES and GENTLEMEN, please select here any kind of nationality. MITCHELL Burns' Old Employment Office, 862 Broadway.

A NOVEL PURSE.

An Ingenious Invention By Charles A Webster, Formerly of This City.

Charles A. Webster of Spokane, Wash., who resided in Oakland twenty-six years ago and spends a portion of his time in this State, is the inventor of an ingeniously devised coin-holder, on which he is taking out a patent, and of which there will be numerous designs—some to carry in the pocket, others, to be connected with the belt, for children and ladies. It consists of a case, some of them flexible or hinged, between each fold, and long enough to hold several coins, with the slot or opening through the coin-holder admits of the easy passage of the different kinds of coins to pass through, from an opening at upper end and down by gravitation, in some of them, to the lower section, which has an ingeniously contrived circular opening in front and rear which opens out to the lower end and shows about two-thirds of the center of the coin in that section and which can be readily and quickly grasped by the thumb and forefinger and removed at the will of the operator, there being springs (or side pressure) at top; also at lower end to keep coins in place. Mr. Webster has been looking to this a number of years and has constructed a number of models, of which some have within the last year or so been shown to half a hundred people, who all join in congratulating him, each saying it is just the thing and just what the people want. Mr. Webster will soon be manufacturing the coin-holders. Parties wishing to see Mr. Webster in reference to the above will find him at 1051 Broadway, Oakland.

20 Years in Europe and Australia

CONSULTATION FREE

CONSULTATION FREE

DR. T. D. HALL'S

Medical and Surgical Institute

416 Broadway, Cor. 7th St., Oakland.

SPECIALIST.

Still treating with the greatest success all Chronic, Nerve, Blood and Surgical diseases and diseases of Eye, Ear, Nose, Throat and Chest.

Special Attention to Diseases of Women. The doctor has had years of experience in the Hospitals of London and Australia, and is one of the most successful specialists in this country. Regulating Medicines. Safe and sure.

To Young and Middle-Aged Men. Lost Manhood, Nervous Debility, Spermatorrhœa, Seminal Losses, Physical Decay, arising from indiscretion, conducting sleeplessness, despondency, pimples on the face, aversion to society, easily discouraged, lack of confidence, dull, unfit for study or business, and finds life a burden, safely, permanently and speedily cured.

Genito-Urinary Diseases.

Gonorrhœa, Gleet, Syphilis, Hydrocele, Varicocele and Strictures radically and safely cured without pain or detention from business. All Sexual Infirmities and impediments to marriage successfully removed.

Rectal Diseases.

Hemorrhoids (Piles), Fissure, Fistula, Prolapsus and Ulcerations relieved without detention from business.

Dr. T. D. Hall's Rejuvenator.

Almost wonderful cure for Nervous Debility, Wasting Away, Sterility, Impotency, Losses, and all weaknesses arising from errors of youth and excesses. Guaranteed to cure.

$2 per bottle, course of 3 bottles for $5

N. B.—Persons unable to visit us may be treated at their homes by correspondence. Medicines and instructions sent by mail or express.

Hours—10 to 12 A. M., 2 to 5 and 7 to 9 P. M.

Call and see Dr. Hall's French Museum of Anatomy. Just arrived from Paris. FREE TO MEN. Rooms 20 and 21.

Oakland Kindergarten Training Class

New Class Formed in January, 1895.

ADDRESS

MISS GRACE E. BARNARD,

[Morning kindergarten reopens with public schools] 1440 Franklin St.

WINES AND LIQUORS.

DO YOU KNOW W. H. JACKSON OF THE Virginia City Saloon, corner of Eighth and Alice streets, carries standard brands of fine liquors, such as O. F. S. Cutter's No. 1 Martell Brandy and fresh beer on tap?

FIRSTCLASS SALOON, 806 WEBSTER ST., bet. 7th and 8th, Oakland, Paul Sabate, proprietor. The best lunch from 12 to 1; hall on second floor for rent at reasonable rates to societies, wedding parties, etc.

HUGO FUGELL'S GRAND ARMY HALL Saloon, Thirteenth street, between Franklin and Broadway, is the place to get a glass of Schlitz Milwaukee beer. Tables for luncheons. Best of wines, liquors and cigars.

SCHLITZ MILWAUKEE BEER DEPOT—G. H. KUCK, proprietor, 468 Twelfth street, Oakland, private entrance for ladies.

LAUNDRIES.

OAKLAND FRENCH LAUNDRY, P. CALOU & Co., 510 Twenty-ninth street; same rates as San Francisco and Contra Costa laundries; first work at cheapest rates; curtains done in first-class style. Telephone 816.

HORSE SHOERS.

S. HOGEBOOM—Practical horse shoer, successor to A. W. Poheiffer, 230 San Pablo avenue, between Seventeenth and Eighteenth streets, Oakland. Telephone 283.

T. B. CRABTREE, PRACTICAL HORSE Shoer; first-class work guaranteed; special attention given to quarter cracks and interfering; horses sent for and returned. Shop 460 Tenth street. Horses shod for $4 50.

NOTARY PUBLIC.

MRS. KATE L. HOWARD, NOTARY PUBLIC 1056 Broadway, Oakland, Cal.

P. P. BROWNE, NOTARY PUBLIC, 458 Ninth street, between Broadway and Washington. Always in attendance.

WILLIAM J. DINGEE, OFFICE 460 AND 462 Eighth street.

CIVIL ENGINEERS.

T. W. MORGAN AND ROSS MORGAN Civil Engineers, room 57, Macdonough block, Oakland. Room 150, Crocker Building, San Francisco.

SEARCHERS OF RECORDS.

DURAY SMITH, SEARCHER OF RECORDS and Conveyancer, Alameda county. Office 469 Ninth street, between Broadway and Washington, Oakland.

STOCKER & HOLLAND—SEARCHERS OF RECORDS, Alameda County. 504 Broadway Telephone 815.

WANTED—SITUATIONS, FEMALE

A SITUATION WANTED BY A GOOD GIRL for general housework in a small family; wages $20. Apply at 679 Twenty-sixth street.

A YOUNG GIRL WISHES A SITUATION to do second work; willing and obliging; four years in the last place. Please call at 814 Twenty-eighth street.

A MIDDLE AGED LADY WANTS TO TAKE care of a child and do sewing or very light upstairs work. Address M. D., box 3, this office.

A SECOND GIRL (SWEDISH) GOOD SEAMstress, first-class cook, housekeeper and girls for general housework, etc. Ladies are always suited, because the most reliable and competent girls, German, Swedish, American and of other nationalities apply at the SCANDINAVIAN AND GERMAN EMPLOYMENT BUREAU, 521 Broadway cor Ninth st.

SITUATION WANTED FOR GIRL 15 YEARS old. Apply MRS. GUNDLACH, 1771 Lincoln street, West Oakland.

SITUATION WANTED BY AN AMERICAN woman to do upstairs work, care for an invalid, or will do light housework. Address 1201 East Tenth street.

WANTED—SITUATIONS FOR FIRST-CLASS German, Swedish or Irish cooks; best references; $25 to $30; four good girls for house work, $15 to $20; two second and three nurse girls. Ladies, if you want good help that you can rely on, now is the time to secure it by calling at Employment Bureau, 1165 Washington street. MRS. MARVIN.

WANTED—A SITUATION BY A YOUNG woman to do general housework; city or country; is a good cook and laundress. Apply 807 Washington street.

WANTED—A SITUATION BY A NEAT Swedish girl to do second work or general housework; wages $20. Please address Miss F. G., this office.

LOT CLUB NO. 2 OF THE ROSE TRACT is now being organized. A chance to get a lot for $4, $8, $12 or some such small amount; send for circulars, giving full particulars. Address E. WARREN, Tribune Office, Oakland.

WANTED—HELP, FEMALE.

A PERMANENT POSITION AT $5 WEEKLY is guaranteed any lady who will work for us quietly at home. All material free. Reply with stamped envelope. Woman's Mutual Benefit Co., Joliet, Ill.

WANTED—A GOOD GERMAN GIRL TO do general housework in small family; wages $20. Apply 1117 Union street, Alameda.

WANTED—A PHYSICIAN (TREATED FOR Dr. Barkley) has unfurnished house in East Oakland, wants a lady with furniture and a little cash, to open resident sanitarium on shares. Address DR. BARKLEY 22 Grove street, San Francisco.

WANTED—GIRL TO DO GENERAL HOUSEwork; wages $15. Call at 1722 Harrison st.

WANTED—A YOUNG GIRL TO TAKE care of children and assist in light work. Apply at 701 Sixteenth street.

WANTED—SCANDINAVIAN GIRL FOR housework and cooking, washing put out, six in family; wages $20. Apply 668 Peralta st.

WANTED—SITUATIONS, MALE

A RESPONSIBLE MAN WISHES A SITUAtion to do any kind of work; is willing to do hard work. Address L. O., box 2, this office.

WANTED—BY AN EXPERIENCED YOUNG man a position as driver for milk, bakery or grocery business; is well acquainted with the city. Address M., box 4, this office.

A THOROUGHLY COMPETENT AND EXperienced coachman and gardener with the very best of references, desires a situation with a private family; can milk and do the general work. The most reliable servants, male or female, are furnished by the Scandinavian and German Employment Bureau, 521 Broadway, corner Ninth street.

SITUATION WANTED BY A RELIABLE trustworthy young man as coachman and gardener; can milk and make himself general useful around place; good references. Please address B. L., box 4, this office.

FURNISHED ROOMS TO RENT.

A NICELY FURNISHED SUNNY ROOM, with use of bath; suitable for one or two gentlemen. Call at 600 Twelfth street, corner of Jefferson street.

A NICELY FURNISHED SUNNY FRONT room with use of bath, in private family. 1059 Jackson street.

FOR RENT — A COMFORTABLE FURnished front room with every convenience; rent reasonable. Apply 618 Fifteenth street.

FOUR NEATLY FURNISHED ROOMS, INcluding a large bay window front room; suitable for housekeeping; one or two if desired; all accommodations; near local train. Apply at 269 Fifth street.

FOR RENT—FURNISHED ROOMS, SINGLE or ensuite; also rooms suitable for housekeeping, with modern improvements; location, near local trains; rent reasonable. For particulars apply 421 Sixth st., near Broadway.

ONE PLEASANT FURNISHED FRONT room to let at 1409 Franklin street, Oakland.

COLUSA HOUSE, THREE OR FOUR FURnished rooms for offices or housekeeping, with latest modern conveniences; terms low; no small children taken. 1010½ Washington street, near Tenth.

CHAIRS TO LET FOR ENTERTAINMENTS and parties. We rent dishes of all kinds. Best and lowest prices at H. SCHELLHAAS', 468 Eleventh street.

TO RENT — 1219 HARRISON STREET. large pleasant sunny room; breakfast if desired.

TWO FURNISHED ROOMS AND ONE UNfurnished suite to let, rents reduced; house has changed hands; none but respectable people will be admitted. 763½ Twelfth street, between Franklin and Webster streets.

TO RENT—THREE ROOMS, WELL FURnished (black walnut furniture,) for housekeeping, including use of bath; convenient to local train, no objection to children; rent $10. Call at 1103 Seventh street, near Adeline station.

THREE FURNISHED ROOMS AT FIVE, eight and ten dollars a month, in private family with home comforts, near local trains; references exchanged. Address C. S., box 3, this office.

THREE NICE FURNISHED ROOMS WITH bath and hot and cold water, all complete for housekeeping; splendid location; rent $12 per month or will take two or three boarders. Best Fifth street, one door west of Twenty-third avenue, East Oakland.

UNFURNISHED ROOMS TO RENT

FOR RENT—TWO LARGE UNFURNISHED rooms for housekeeping, in new house, with use of bath, near narrow gauge. 1061 Alice st.

ROOMS AND BOARDING.

A BEAUTIFUL HOME FOR PERSONS OF good reference; quiet and refined. Excellent table, large garden, sunny rooms, conveniently located near business center; terms reasonable. 556 East Twelfth street corner Third avenue.

ROOMS, WITH BOARD FOR GENTLEMAN and wife, at 940 Myrtle street.

TO LET, WITH BOARD — FURNISHED sunny rooms for students; $20 per month; convenient to High School; home comforts, also large rooms reasonable; references. 715 Eighth street, southwest corner of Castro.

HOUSES TO RENT.

$23 — TWO STORY MODERN SEVEN roomed house, sunny exposure, on Fifteenth street, in good location. HUGH M. CAMERON, 479 Ninth street.

LOT CLUB NO. 2 OF THE ROSE TRACT is now being organized. A chance to get a lot for $4, $8, $12 or some such small amount. Send for circulars, giving full particulars. Address E. WARREN, Tribune Office, Oakland.

WANTED—ROOMS.

WANTED—THREE ROOMS FOR LIGHT housekeeping. Address N. P. 511 Alice st.

FUNNY

Place for **CHRISTMAS** PRESENTS

But we **have** them just the same.

A nice Dunlap, Knox or Youman style hat.....$2 50
A nice warm Suit of Underwear.....90c
A nice (latest style) Necktie.....From 10c to 25c
A nice Dress Shirt.....65c
A nice White or Bordered Hemstitched Silk Handkerchief.....25c
A nice pair of Gold-filled Sleeve Buttons.....25c
A nice Yachting Cap for a little boy or girl.....25c

and any amount of other nice things suitable for a Christmas present. Remember our locality is as usual at

1009 BROADWAY, bet. 10th and 11th Sts

And the Name is

BERNSTEIN. Look for the Number

WANTED—HELP, MALE.

SALESMAN WANTED TO SELL THE Rapid Lick Washer to the wholesale and retail trade. Washes and dries the dishes in two minutes without wetting the fingers; $75 a week and all expenses; easy position; no hard work; can make $100 a week. Address W. P. HARRISON & CO., Clerk No. 11, Columbus, Ohio.

EMPLOYMENT BUREAUS.

'TIS THE SEASON FOR EMBROIDERY Pleating, Pinking and stamping, the only place in the city. MRS. CARLE'S Stationery Store and Employment Office, 1215 Broadway.

WANTED—AGENTS.

AGENTS WANTED FOR FAST SELLING article in every household. See SALISBURY, 466 Ninth street, Oakland.

LOST AND FOUND.

$5 REWARD—LOST—ON DECEMBER 26TH near Sixth and Broadway, lady's silk umbrella with carved walrus handle. Please return to 1711 Webster street, Alameda, and receive above reward.

LOST—MONDAY MORNING, GOING FROM Oakland to San Francisco, a pair of eyeglasses in case marked "V. S. A., 1891." Return to 779 Eighth street, Oakland, and receive reward.

LOST—A HORSESHOE DIAMOND PIN, ON Monday, December 24th. Liberal reward will be given by returning the same to W. GRANDONA, Thirteenth and Wood streets, West Oakland.

LOST—FRIDAY, DECEMBER 28TH, PROBably on Broadway or Washington street, a solitaire diamond ring in old fashioned setting, valued as a keepsake. Finder will be rewarded by leaving at Taft & Pennoyer's, Fourteenth and Broadway.

LOST—WEDNESDAY, DECEMBER 26TH, A leather music case containing voice exercise and one song entitled "I Know Another Bank." Finder please return same to FAY BUTLER, Tribune office, and receive reward.

LOST — $10 REWARD — A COLLIE DOG, sable color (reddish yellow), white feet, with heavy coat of straight hair. Return to 1125 Seventh avenue, corner Nineteenth street, East Oakland.

LOST — FEMALE ENGLISH PUG DOG; answers to the name of "Topsy." Finder suitably rewarded by returning to 160 22d st.

LOST — A FEMALE ENGLISH PUG, answers to the name of "Greta." Finder return to 741 Peralta street and receive reward.

MEDICAL.

ALL LADIES, NEAR OR FAR, SAFE, QUICK cure guaranteed; any disease or irregularity; sure relief though others fail; home, etc.; travelers treated; low fees; self cure; send call or write; strict confidence; physician of wide experience; assistant, MRS. DR. DAVIES, 14 McAllister street, next to Hibernia Bank Building, San Francisco; French Pills, $5; safeguard $5.

DRS. C. C. & G. W. O'DONNELL — OFFICE and residence, 704 Washington street, corner Kearny, and 705 Market street, San Francisco. Office hours 10 A. M. to 4 P. M. and 7 to 8 P. M. Particular attention paid to diseases of women and children.

FURNITURE FOR SALE.

OFFICE DESKS AT THE SCHREIBER FURNITURE CO., 1157 and 1159 Washington street.

DRESSMAKERS.

MRS. J. A. JORDAN FASHIONABLE dressmaker, room 15, Abrahamson Building, Thirteenth and Washington streets. S. T. Taylor's system of cutting and fitting; best work at prices to suit the times. S. T. Taylor's system taught.

FLATS TO RENT.

FOR RENT—FLATS OF THREE AND FOUR rooms each, for housekeeping, in the Hamilton block, corner Nineteenth street and San Pablo avenue. Apply at 1407 San Pablo avenue or to J. J. HANSEN.

UPPER PART OF DWELLING, NO. 568 Webster street, of three pleasant rooms and bath; some furniture can be rented or for sale; also a first class windmill for sale. Inquire within.

ATTORNEYS.

A. A. MOORE, SOUTHEAST CORNER OF Ninth and Broadway.

DODGE & FRY, ATTORNEYS-AT-LAW, 554 Broadway, rooms 21 and 22, Blake & Moffitt building.

FRANK P. JOSEPHS, ATTORNEY AT LAW office 906 Broadway, rooms 45 and 46.

FOX, KELLOGG & GRAY, ATTORNEYS AT Law, Pacific Mutual Building, entrance room 6, fourth floor, San Francisco.

FRED L. KRAUSE, ATTORNEY-AT-LAW, room 10, 1002½ Broadway, Oakland, Cal.

G. W. LANGAN, ATTORNEY AT LAW rooms 23 and 24, Blake & Moffitt Building, 906 Broadway; office also at Livermore.

GEORGE E. DE GOMA, 367 BROADWAY, northwest corner of Ninth, Oakland, Cal. room 3, telephone No. 55.

HUGH S. ALDRICH, ATTORNEY-AT-LAW, Office, 906 Broadway, Oakland.

MELVIN C. CHAPMAN, ATTORNEY-AT-Law, 367 Broadway, Oakland, Cal., rooms 5 and 6.

ROBINSON & ADAMS, ATTORNEYS, rooms 11 and 12, 1002½ Broadway.

R. M. FITZGERALD, ATTORNEY-AT-LAW, 1051 Broadway, rooms 1 and 2, Oakland, Cal.

SAMUEL BELLMORE JR., ATTORNEY-AT-Law 467 Broadway, Oakland, Cal.

WILLIAM H. O'BRIEN, ATTORNEY AND Counselor at Law, rm. 15, 1002½ Broadway.

PHYSICIANS' DIRECTORY.

DRS. C. O. AND M. J. GATES, PRIVATE and skin diseases of both sexes a specialty. Office, 1014½ Washington street.

D. D. CROWLEY, M. D., SURGEON, OFFICE 1125 Central Block, 1058 Broadway, Oakland.

H. S. PELTON, M. D., PHYSICIAN AND Surgeon. Office and residence, 1116 Broadway, Gunning Block. Telephone 357. Office hours—10 to 12 and 7 to 8 P. M.

DR. H. E. MULLER, PHYSICIAN AND Surgeon. Office hours, 8 to 9 A. M., 1 to 3 and 7:30 to 8 P. M.; Sundays from 8 to 9 A. M. Office telephone 41; residence telephone 511. Office, 1155 Broadway, cor. 11th st, rooms 29-31. Residence, 1148 Filbert, corner 14th street.

EDWIN J. BOYES, M. D. OFFICE, CORNER Thirteenth and Clay streets; telephone 869; residence telephone 307; hours, 11 A. M. to 12 M.; 2 to 4 and 7 to 8 P. M.

OCULISTS AND AURISTS.

DR. HUS, PHYSICIAN AND SURGEON from Leyden University, Holland, Europe. Oculist—Office, Central Bank Building; hours 10 to 12 and 2 to 4. Free polyclinic 9 to 10 A. M. Residence, 558 Hobart street.

H. C. THOMAS, M. D.—EYE, EAR, NOSE and Throat. Office, Central Bank Bldg.

SOUTHARD W. F.—OFFICE IN SAN FRANcisco only, 502 Sutter street. Hours from 11 to 12 A. M. and 1 to 3 P. M. From 9 to 11 A. M. by appointment. Telephone 5672.

DENTISTS.

DR. WM. E. TAYLOR, DENTIST, 1116 WASHington st, rms 1 & 2; hrs, 9-12 A. M., 1-5 P. M.

J. M. DUNN, D. D. S., 1105 BROADWAY, rooms 27, 28 and 29. Office hours 9 A. M. to 5 P. M.

DR. HERBERT D. BOYES, DENTIST; hours, 9 A. M. to 5 P. M.; telephone 815; residence telephone 397; office, corner Thirteenth and Clay streets.

CITY REAL ESTATE, IMPROVED.

TEN LOTS FOR SALE AT A BARGAIN IN the Rose Tract near Elmhurst, 25x125, $200 each. Apply to W. G. TAYLOR, 417 Eighth st.

FOR SALE—A SIX-ROOM COTTAGE WITH lot 42x100 feet, in Parson's Golden Gate tract; within six minutes' walk of station and not far from San Pablo avenue cable car line, price $1850; only $200 cash down, balance in monthly payments; this is a decided bargain. Apply to ALBERT SCHMIDT, 624 East Twelfth street, East Oakland.

LOT CLUB NO. 2 OF THE ROSE TRACT is now being organized. A chance to get a lot for $4, $8, $12 or some such small amount. Send for circulars, giving full particulars. Address E. WARREN, Tribune Office, Oakland.

CITY REAL ESTATE, UNIMPROVED

TEN LOTS FOR SALE AT A BARGAIN IN the Rose Tract near Elmhurst, 25x125, $200 each. Apply to W. G. TAYLOR, 417 Eighth st.

$300 AND UPWARD — JONES TRACT Lots—40 x 125, and 50x150, $15 to $25 down, $5 to $10 per month; interest on unpaid installments only. If you desire really fine location for a cosy suburban home see the Jones Tract. Churches, schools, retail stores and every convenience at hand. The Jones Tract is conceded by all to be the best piece of property on the line of the Hayward electric railway; has the finest class of buildings, permanent walks in every street, highest elevation, finest soil, and is in every respect superior to the surrounding property. Our prices and terms are the most reasonable. It will pay all intending purchasers to investigate before buying. MACDONALD, MOFF & CO., 1055 Broadway, Oakland, Cal.

1000 PER ACRE.

A BARGAIN.

Fifty acres of level land on San Leandro road now offered for sale in one, two and three acre tracts. Adjoining property has all been subdivided and sold in lots at $2000 to $4000 per acre. Oakland, San Leandro and Hayward's Electric road and Central Pacific Railroad pass the property. Only ten minutes to Oakland. Cement walks laid up to line of this property. A grand opportunity to make money. Easy terms if desired. Send for map.

WILLIAM I. DILLON, 460 and 462 Eighth street, Oakland.

LOT CLUB NO. 2 OF THE ROSE TRACT is now being organized. A chance to get a lot for $4, $8, $12 or some such small amount. Send for circulars, giving full particulars. Address E. WARREN, Tribune Office, Oakland.

COUNTRY REAL ESTATE.

10 LOTS FOR SALE AT A BARGAIN IN the Rose Tract near Elmhurst, 25x125, $200 each. Apply to W. G. TAYLOR, 417 Eighth st.

FOR SALE—80 ACRES FOR $2 PER ACRE from Santa Rosa, Cal.; all level valley and 25 acres in bearing or bearing vineyard, balance grain and pasture and house of 3 rooms, barn 50x30, also cow barn, hog-house, dairy-house; 4 horses, 12 cows, wagons, carts, harrowing machine, hay rake, etc. Price $10,000, or will be subdivided in 10-acre tracts. Address P. O. Box 450, Santa Rosa, Cal.

LOT CLUB NO. 2 OF THE ROSE TRACT is now being organized. A chance to get a lot for $4, $8, $12 or some such small amount. Send for circulars, giving full particulars. Address E. WARREN, Tribune Office, Oakland.

WANTED PROPERTY.

WANTED—A CHEAP LOT ON OR NEAR Broadway or City Hall or within six blocks from the same; state location, size and lowest price to L. P. FISHER, advertising agent, 21 Merchants Exchange, San Francisco.

FOR EXCHANGE.

FOR EXCHANGE—STYLISH DRIVING and light team of work horses to exchange for good top buggy. Call at 451 Eleventh street.

FOR SALE—MISCELLANEOUS.

FOR SALE—A LARGE OIL PAINTING OF Holdens Pass, Switzerland, for $50. 1051 Eighteenth street, corner of Grove.

CARPETS CLEANED AND LAID BY THE SCHREIBER FURNITURE CO., 1157 and 1159 Washington street.

FOR SALE CHEAP—FORTY-TWO FEET OF fence belonging in good order, including double and single gates. Address Fence, box 4, this office.

FOR SALE—BED-TICKS, WITH OR WITHout mattresses, pillows, bolsters and top beds, clean and cheap, at H. SCHELLHAAS', 468 Eleventh st. st, Oakland.

FOR SALE—A LADY'S VICTORIA; SELLING for no fault; order, good horse; terms for cash. Inquire at Tribune office, Oakland.

LAMPS, PARLOR OR HANGING, SHADES, chimneys, crockery and glassware, stoves and ranges, at H. SCHELLHAAS', 468 Eleventh street. We are bound to sell.

LIVERY STABLE; CENTRAL LOCATION large boarding trade; very low rent; extensive change for a live man; will take real estate in exchange; owner going away. Address X. Y. Z., box 1, this office.

NEW AND SECOND-HAND PNEUMATIC safes, cheap. NORMAN'S, 520 McAllister street, San Francisco.

PICTURES—FRAMES—GREAT BARGAINS. AT WILLIS ARLSTON'S, BLANCHARD'S corner 17th st. and San Pablo ave., 40 to 50 per cent reduction on frames and all orders etc. for the next 30 days; repairing and tuning of all kinds of musical instruments.

PARLOR AND BEDROOM SUITS, SOFAS, easy chairs, carpets, stoves and ranges at bottom prices, at H. SCHELLHAAS', Eleventh street.

THOROUGHBRED BROWN LEGHORN and Partridge-Cochin cockerels, for sale. 1719 Eleventh avenue, East Oakland.

WILSHIRE SAFE, PLATFORM SCALE, letter press, money till and desk, cheap. 102 Clay st., San Francisco.

HOTELS.

HOTEL METROPOLE—The leading and only first class hotel in Oakland. Corner Thirteenth and Jefferson streets. MESDAMES NORTON & BAILEY, prop.

GALINDO HOTEL HAS CHANGED HANDS and price reduced to suit the times. The Galindo is the largest and best hotel in Oakland. Brick building, well lighted halls, ample clothes rooms, single and en suite, electric bells, hot and cold water, every convenience. Eighth street, between Broadway and Franklin. WRIGHT & CARR, proprietors.

NOTICE—THE MARKET STREET HOTEL has changed hands and is now under new hotel management. The rooms are all sunny, not a dark room in the house; within the district room on European plan; the table will compare favorably with the best in the market, prepared by professional cooks, special rates to families, half price terms for an indefinite stay in front of the house. Given to all defaulting for the winter. D. L. CONDEMAN, Proprietor.

THE MOFFITT, TWELFTH AND FRANKlin streets, has changed hands and is now under the able management of an experienced hotel man, every room sunny; one block from narrow gauge depot; table first-class; terms reasonable.

EUREKA HOTEL—JOHN WINTER, PROprietor, southwest corner Seventh and Washington streets. Best 1 new furniture and best of tables; rct. meals, 25 cts. Special rates by the month.

WANTED—MISCELLANEOUS.

WANTED—HOLES TO BOARD AT CORrent rates, and experienced cats taken, will take cost of cats out in trade. Apply 1013 Eleventh street, Oakland.

SURVEYORS AND ENGINEERS.

JOHN W. GRAY—ROOM 1, MACDONOUGH Building. Surveys of city lots and tracts and subdivisions of farms, water-supply, sewerage, street improvement and general surveying and engineering work. Reports, surveys, maps, plans and estimates.

MEDIUMS.

ASTRAL SEER—PROF. HOLMES, 933 GEARY st., S. F., horoscopes, questions, stocks advice.

RESTAURANTS.

THE LOUVRE, UNDER THE MACDONOUGH Theater, serves the best meals, caters to theater parties, handles the best of oysters, and has special departments for families; tables furnished with selected delicacies prepared by professional cooks.

MONEY TO LOAN.

LOANS ON IMPROVED CITY REAL ESTATE arranged on short notice; charges reasonable; no expense unless we secure the loan applied for. HUGH M. C

WILL WIN.

That's What Hart Says About the State's Suit.

How the Water Front Case Was Handled.

A Thorough Showing Was Made Before the Supreme Court.

Attorney General Hart has returned from Washington, where he went to represent the State in the contest for the Oakland water front.

"I argued the water front case for two days and two hours," said General Hart last night. "The whole Supreme Court heard the matter except Justice Jackson, who was ill. Justice Stephen J. Field was more or less familiar with the history of the litigation and during the argument he asked a few questions.

"I traversed the whole ground set up by the Southern Pacific Company and was surprised to find that the Supreme Court had been led into errors of private opinion about the worth of the so-called Carpentier title. All the justices questioned the attorneys and brought out the true facts so fully that nothing more could be said.

"Senator Perkins and Senator White heard the argument and told me that it was conclusive for the State in every point. I had maps to show the court the extent of the grab attempted by the Southern Pacific people, and I could see the surprise of the justices when it appeared that the company upon so flimsy a foundation as the Carpentier title should try to control the commerce of all Oakland and attempt to intrench itself in a position to menace San Francisco and the State. Carpentier's early transactions were fully gone into and the absurdity of his claim exposed. From the questions by the court and other indications I feel sure what the decision will be.

"The title to the whole water front of Oakland will be declared to rest in the State of California. The Southern Pacific Railroad Company will be permitted to continue its occupancy of such parts of the front as it is now actually using, on payment of such rentals as the State may impose.

"All the rest of the water front of Oakland will pass into State control. Senators White and Perkins agree in thinking that the court will so decide, and the dozens of noted lawyers who crowded the courtroom to hear the argument believe we shall get all we asked for.

"The decision will lift a blanket from Oakland and help San Francisco materially. It will be a great victory."

MARKET QUOTATIONS.

Cereals.

FLOUR—Net cash—Family extra, $3 40@3 55 ₱ bbl; Superfine, $3 40@3 55; Bakers' extra $3 30@3 40.

WHEAT—No. 1 Shipping, 85@87½c; choice to fancy, 87½c; good to choice White Milling, 92½@97½c.

OATS—Feed, good to choice, 80@75c; No. 1 92½@$1 00; choice to fancy $1 02½@1 10; Surprise, $1 00@1 15; Milling, $1 02½@1 22½; Norway Black, $1 15@1 50; Gray, 92½@$1 02½; Red, $1 07½@1 15.

BARLEY—Fair to good Feed, 75@81½c; No 1 Feed, 82½c; extra choice, 85c; Brewing, 90@95c.

CORN—Small yellow, ctl, $1 20@1 25; Large Yellow, $1 10@1 15; White, $1 17½@1 25.

RYE—92½@95c ₱ ctl.

BRAN—No. 1, $11@12 ₱ ton.

MIDDLINGS—Fair to good, ₱ ton, $16 50@17; No. 1, $17@17 50; extra choice, $18@19.

BUCKWHEAT—90@$1 ₱ ctl.

GROUND BARLEY—$19@19 50 ₱ ton.

HOPS—5@7½c ₱ lb, according to quality.

BEANS—Large White, $2 00@2 20; Small White, $2 10@2 60; Pea and Tree Beans, $2 00@2 10; Butter, $1 75@1 90; Lima, $1 10@1 25; Red, $1 65@1 80; Pink, $1 10@1 25; Bayou, $1 75@1 90; Black eyed Beans, $2 00@2 25; Red Kidneys, $2 75@3 ₱ ctl.

SEEDS—Yellow Mustard, ₱ ctl, $2 40@2 45; native, $1 75@2; Canary, 3@4c for California; 4@4½c for imported; Hemp, 3½@4½c; Flax, 3c@ Flac Rape, 1½@2½c; Timothy, 6@7½c; Alfalfa, 6@7½c for California and 8@9c for Utah.

HAY — Wheat, $9@12; Clover, $9@10 50; Wild Oat, $8 50@10 50; Alfalfa, $8@9 50; Wheat and Oat, $8@11; Tame Oat, $8@10; Barley, $6 50@9; Stock, $6@7 50; Compressed, $9@12.

STRAW—60@75c ₱ bale.

Fruits and Vegetables.

FRUITS — Bananas, bch, $1 25@2; Apples, bx, ordinary, 35c@$1 25; fancy, 75c@$1; Pears, box, common, 40@75c; Mexican Limes, $4@4 50; Lemons, California, common, $2 00@3; fancy, $3@4; Santa Barbara, fancy, $3 50@4 50; Pineapples, dozen, $3@5; common, $1@2; Cape Cod Cranberries, bbl, $11; Persimmons, box, 75@90c; Oranges, Washington Navels, $2 00@ 2 50; Seedlings, $1@1 50; Florida Oranges, $2 75@3; Loreto Oranges, $2@2 50; Lady Apples $1 25@1 50.

VEGETABLES—Beets, sk, 70@80c; Garlic, lb, 3@4c; Cabbage, ctl, 50@70c; Cauliflower, doz, 40@70c; Parsnips, sk, $1 10@1 25; Turnips, 65@ 85c; Carrots, 35@50c; Tomatoes, bx, $1@1 25; Celery, doz, 40@70c; Green Peppers, bx, 50@ 75c; Los Angeles Green Peas, lb, 6@8c; String Beans 6@12c; Mushrooms, 30@40c; Rhubarb, bx, 75c.

POTATOES—Good to choice, ctl, Early Rose, 25@35c; River Reds, 30@35 c; Burbanks, River, 50@60c; Oregon, 50@75c; Salinas, $1@$1; Sweet Potatoes, ctl, 75c@$1 25; New Potatoes, lb, 2c.

ONIONS—Good to choice Silverskins, 50@70c ₱ ctl.

Dried Fruits.

DRIED FRUITS—Apples, ₱ lb, sun dried, 4½ @5½c; evaporated, 5½@7½c; Apricots, bleached, 11@7½c; Moorpark, 8@9½c; sun dried, 5½@7c; Peaches, bleached, unpeeled, 6@9½c; peeled boxes, 10@12c; sun dried, 3 @5½c; Plums pitted, 4 @5c; do, unpitted, 1@2c; French Prunes sks, ₱ lb 50 to 60, 6½c; 60 to 70, 5c, 70 to 80, 4½c; 80 to 90, 4c; 90 to 100, 3½c; boxes, 50@75c; unpeeled, 2@4c; Pears, sliced, 3@5c; quartered, 4@6c, Figs, Smyrna, ₱ lb, 10@20c, California Boxes, 75c@$1; sks, 2@2½c ₱ lb.

Dairy Produce and Poultry.

BUTTER—Fancy creamery, ₱ lb, 23@25c; fancy dairy, 18@20c; choice, 15@17c; fair to good, 12@15c; pickled roll, new, 14@15c; firkin, new, 14@17c; dairy packed tubs, 10@12c.

CREAMERY in tubs, 19@20c.

EGGS—California, choice ranch, doz, 27@ 27c; store, 27@30c; Eastern, 24@25c; Duck Eggs, nominal.

CHEESE—Mild, new, ₱ lb, 8@9c; California Young America, choice to fancy, 9@10c; New York Cream, 13@14c; Western, 11@12c.

POULTRY—Old Roosters, doz, $4 50@5 00; young, $5 00@5 50; fryers, $3@3 50; broilers, large, $3 50@3; small, $3 50@4; Hens, doz, $4 50@5; Ducks, old, $5 00@5 50; young, $4 00@4 50; Turkeys, live, Hens, lb, 11 to 12c; Gobblers, 11@12c; dressed, 12@15c; Geese, pair, $1 50@2; Goslings, $1 50@1 75; Pigeons, doz, $1 25@ 1 50; old, $1.

GAME—Quail, $1 25@1 50 ₱ doz; Ducks—Teal $1 50@2 25; Mallard, $3 00@4; Canvasback, $4@5; Spring, $2@2 50; Widgeon, $1 00@1 75; small ducks, $1@1 25; Brant, $1 25@1 50; Geese—Gray, $2 50; White $1 25@1 50; Hare, $1@1 25; Rabbits $1 25@1 50; Snipe, common, $1@1 25; do English, $3@3 50.

San Francisco Meat Market.

Prices show no further change. A few Spring Lambs have appeared and are quoted at 13c ₱ lb. Wholesale rates for dressed stock from slaughterers are as follows:

BEEF—First quality, 6@7½c; second quality, 4@4½c; third do, 2@3½c, ₱ lb.

VEAL—Large, 6c; small, 7c@8 ₱ lb.

MUTTON—Wethers, 6½@8c; Ewes, 4½@6c ₱ lb.

LAMB—8@7c ₱ lb.

PORK — Live hogs, 5½c for heavy and medium grain-fed, and 4@4½c ₱ lb for small fat; dressed do, 6½@7½c ₱ lb.

Sam—Kitty, as we are to be married next month, have you decided where we had better buy our furniture?

Kitty—Yes, at the Metropolitan Furniture Company; have you seen that lovely set in their windows?

Schellhaas' Eleventh Street.

Chairs to let for parties and entertainments.

TRY Joe Bouquet's Kapa soda, lemonade sherry flip, whisky punch, soft toddy, and Manhattan cocktail. Excelled by none. Try and be convinced. Galindo Hotel bar.

ABOVE all others, SPERRY'S FAMILY FLOUR.

Scrofula

is Disease Germs living in the Blood and feeding upon its Life. Overcome these germs with

Scott's Emulsion

the Cream of Cod-liver Oil, and make your blood healthy, skin pure and system strong. *Physicians*, the world over, endorse it.

Don't be deceived by Substitutes!

Prepared by Scott & Bowne, N.Y. All Druggists.

FIRST HELP—FREE REGISTRATION FOR GIRLS and MEN.

LADIES and GENTLEMEN, please select here any kind of nationality. MITCHELL'S Farms' Old Employment Office, 862 Broadway.

A NOVEL PURSE.

An Ingenious Invention by Charles A Webster, Formerly of This City.

Charles A. Webster of Spokane, Wash., who resided in Oakland twenty-six years ago and spends a portion of his time in this State, is the inventor of an ingeniously devised coin-holder, on which he is taking out a patent, and of which there will be numerous designs—some to carry in the pocket; others, to be connected with the belt, for children and ladies. It consists of a case, some of them flexible or hinged, between each coin, and long enough to hold several coins, with the slot or opening through the coin-holder admits of the easy passage of the different kinds of coins to pass through, from an opening at upper end and down by gravitation, in some of them, to the lower section, which has an ingeniously contrived circular opening in front and rear which opens out to the lower end and shows about two-thirds of the center of the coin in that section and which can be readily and quickly grasped by the thumb and forefinger and removed at the will of the operator, there being springs (or side pressure) at top, also at lower end to keep coins in place. Mr. Webster has been looking to this a number of years and has constructed a number of models, of which some have within the last year or so been shown to half a hundred people, who all join in congratulating him, each saying it's just the thing and just what the people want. Mr. Webster will soon be manufacturing the coin-holders. Parties wishing to see Mr. Webster in reference to the above will find him at 1002 Broadway, Oakland.

20 Years in Europe and Australia

CONSULTATION FREE

CONSULTATION FREE

DR. T. D. HALL'S

Medical and Surgical Institute

510 Broadway, Cor. 7th St., Oakland.

SPECIALIST.

Still treating with the greatest success all Chronic, Nerve, Blood and Surgical diseases and diseases of Eye, Ear, Nose, Throat and chest.

Special Attention to Diseases of Women.

The doctor has had years of experience in the Hospitals of London and Australia, and is one of the most successful specialists in this country. Regulating Medicine. Safe and sure.

To Young and Middle-Aged Men.

Lost Manhood, Nervous Debility, Spermatorrhœa, Seminal Losses, Physical Decay, arising from indiscretion, producing sleeplessness, despondency, pimples on the face, averse to society, easily discouraged, lack of confidence, dull, unfit for study or business, and finds life a burden, safely, permanently and speedily cured.

Genito-Urinary Diseases.

Gonorrhœa, Gleet, Syphilis, Hydrocele, Varicocele and Strictures radically and safely cured without pain or detention from business. All Sexual deformities and impediments to marriage successfully removed.

Rectal Diseases.

Hemorrhoids (Piles), Fissure, Fistula, Prolapsus and Ulcerations relieved without detention from business.

Dr. T. D. Hall's Reinvigorator.

Almost wonderful cure for Nervous Debility, Wasting Away, Sterility, Impotency, Losses and all weaknesses arising from errors of youth and excesses. Guaranteed to cure.

$2 per bottle, course of 3 bottles for $5

N. B.—Persons unable to visit us may be treated at their homes by correspondence. Medicines and instructions sent by mail or express.

Hours—10 to 12 A. M., 2 to 5 and 7 to 9 P. M.

Call and see Dr. Hall's French Museum of Anatomy. Just arrived from Paris. FREE TO MEN. Rooms 20 and 21.

Oakland Kindergarten Training Class

New Class Formed in January, 1895.

ADDRESS:

MISS GRACE E. BARNARD,

[Morning kindergarten re-opens with public schools] 1440 Franklin St.

WINES AND LIQUORS.

DO YOU KNOW W. H. JACKSON OF THE Virginia City Saloon, corner of Eighth and Alice streets, carries standard brands of fine liquors, such as O. P. S. Cutter's No. 1 Martell Brandy and fresh beer on tap?

STEINHART SALOON, 580 WEBSTER ST., bet. 7th and 8th, Oakland, Paul Sabate, proprietor. The best lunch from 12 to 2; hall on second floor for rent at reasonable rates to societies, wedding parties, etc.

HUGO FUGER'S GRAND ARMY HALL Saloon, Thirteenth street, between Franklin and Broadway, is the place to get a glass of Schlitz Milwaukee beer. Tables for lunches. Best of wines, liquors and cigars.

SCHLITZ MILWAUKEE BEER DEPOT. C. H. KUCKS, proprietor, 468 Twelfth street, Oakland; private entrance for ladies.

LAUNDRIES.

OAKLAND FRENCH LAUNDRY, P. CALOG & Co., 516 Twenty-ninth street; same rates as San Francisco and Contra Costa laundries; first work at cheapest rates; curtains done in first-class style. Telephone 816.

HORSE SHOERS.

S. ROGELOOM—Practical horse shoer, successor to A. W. Pulcifer, 810 San Pablo avenue, between Seventeenth and Eighteenth streets, Oakland. Telephone 288.

T. E. GRABTREE, PRACTICAL HORSE Shoer; first-class work guaranteed; special attention given to quarter cracks and interfering; horses sent for and returned. Shop 420 Tenth street. Horses shod for $4.50.

NOTARY PUBLIC.

MRS. KATE L. HOWARD, NOTARY PUBLIC 1059 Broadway, Oakland, Cal.

P. F. BROWNE, NOTARY PUBLIC, 458 Ninth street, between Broadway and Washington. Always in attendance.

WILLIAM J. DINGEE, OFFICE 460 AND 462 Eighth street.

CIVIL ENGINEERS.

T. W. MORGAN AND ROSS MORGAN, Civil Engineers, room 57, Macdonough Block, Oakland. Room 150, Crocker Building, San Francisco.

SEARCHERS OF RECORDS.

DUNCAN SMITH, SEARCHER OF RECORDS and Conveyancer, Alameda county. Office 469 Ninth street, between Broadway and Washington, Oakland.

STOCKER & HOLLAND—SEARCHERS OF RECORDS, Alameda County. 484 Broadway. Telephone 915.

WANTED—SITUATIONS, FEMALE.

A SITUATION WANTED BY A GOOD GIRL for general housework in a small family; wages $20. Apply at 679 Twenty-sixth street.

A YOUNG GIRL WISHES A SITUATION to do second work; willing and obliging; four years in the last place. Please call at 814 Twenty-eighth street.

A MIDDLE AGED LADY WANTS TO TAKE care of a child and do sewing or very light upstairs work. Address M. D., box 7, this office.

A SECOND GIRL (SWEDISH) GOOD SEAMstress, first-class cook, housekeeper and girls for general housework, etc. Ladies are always suited, because the most reliable and competent girls, German, Swedish, American and of other nationalities apply at the SCANDINAVIAN AND GERMAN EMPLOYMENT BUREAU, 621 Broadway cor Ninth st.

SITUATION WANTED FOR GIRL 15 YEARS old. Apply MRS. GUNDLACH, 1771 Lincoln street, West Oakland.

SITUATION WANTED BY AN AMERICAN woman to do upstairs work, care for an invalid, or will do light housework. Address 1264 East Tenth street.

WANTED—SITUATIONS FOR FIRST-CLASS German, Swedish or Irish cooks; best references; $25 to $30; four good girls for house work, $15 to $20; two second and three nurse girls. Ladies, if you want good help that you can rely on, now is the time to secure it by calling at Employment Bureau, 1153 Washington street. MRS. MARVIN.

WANTED—A SITUATION BY A YOUNG woman to do general housework; city or country; is a good cook and laundress. Apply 567 Washington street.

WANTED—A SITUATION BY A NEAT Swedish girl to do second work or general housework; wages $20. Please address Miss F. G., this office.

LOT CLUB NO. 2 OF THE ROSE TRACT is now being organized. A chance to get a lot for $4, $8, $12 or some such small amount. Send for circulars, giving full particulars. Address E. WARREN, TRIBUNE Office, Oakland.

WANTED—HELP, FEMALE.

A PERMANENT POSITION AT $5 WEEKLY is guaranteed any lady who will work for us quietly at home. All material free. Reply with stamped envelope. Woman's Mutual Benefit Co., Joliet, Ill.

WANTED—A GOOD GERMAN GIRL TO do general housework in small family; wages $20. Apply 1117 Union street, Alameda.

WANTED—A PHYSICIAN (REPUTED FOR Dr. Burke) has unfurnished house in East Oakland, wants a lady with furniture and a little cash, to open resident sanitarium on shares. Address DR. BEARDE, 22 Grove street, San Francisco.

WANTED—GIRL TO DO GENERAL HOUSEwork; wages $15. Call at 1732 Harrison st.

WANTED—A YOUNG GIRL TO TAKE care of children and assist in light work. Apply at 561 Sixteenth street.

WANTED — SCANDINAVIAN GIRL FOR housework and cooking, washing put out, six in family, wages $25. Apply 568 18th st.

WANTED—SITUATIONS, MALE.

A RESPONSIBLE MAN WISHES A SITUAtion to do any kind of work; is willing to do hard work. Address L. O., box 2, this office.

WANTED—BY AN EXPERIENCED YOUNG man a position as driver for milk, bakery or grocery business; is well acquainted with the city. Address M., box 4, this office.

A THOROUGHLY COMPETENT AND EXperienced coachman and gardener with the very best of references, desires a situation with a private family; can milk and do the general work. The most reliable servants, male or female, are furnished by the Scandinavian and German Employment Bureau, 621 Broadway, corner Ninth street.

SITUATION WANTED BY A RELIABLE trustworthy young man as coachman and gardener; can milk and make himself general useful; around place; good references. Please address B. B., box 5, this office.

FURNISHED ROOMS TO RENT.

A NICELY FURNISHED SUNNY ROOM, with use of bath; suitable for one or two gentlemen. Call at 660 Twelfth street, corner of Jefferson street.

A NICELY FURNISHED SUNNY FRONT room with use of bath, in private family. 1069 Jackson street.

FOR RENT — A COMFORTABLE FURnished front room with every convenience; rent reasonable. Apply 613 Fifteenth street.

FOUR NEATLY FURNISHED ROOMS, INcluding a large bay window front room; suitable for housekeeping; one or two if desired; all accommodations; near local train. Apply at 229 Fifth street.

FOR RENT—FURNISHED ROOMS, SINGLE or ensuite; also rooms suitable for housekeeping, with modern improvements; location, near local trains; rent reasonable. For particulars apply 427 Sixth st., near Broadway.

ONE PLEASANT FURNISHED FRONT room to let at 1409 Franklin street, Oakland.

COLUSA HOUSE, THREE OR FOUR FURnished rooms for offices or housekeeping, with latest modern conveniences; terms low; no small children taken. 1010½ Washington street, near Tenth.

CHAIRS TO LET FOR ENTERTAINMENTS and parties. We rent dishes of all kinds. Best and lowest prices at H. SCHELLHAAS', 468 Eleventh street.

TO RENT — 1219 HARRISON STREET, large pleasant sunny room; breakfast if desired.

TWO FURNISHED ROOMS AND ONE UNfurnished suite to let, rents reduced; house has changed hands; none but respectable people will be admitted. 568½ Twelfth street, between Franklin and Webster streets.

TO RENT—THREE ROOMS, WELL FURnished (black walnut furniture,) for housekeeping, including use of bath; convenient to local trains; no objection to children; rent $10. Call at 1139 Seventh street, near Adeline station.

THREE FURNISHED ROOMS AT FIVE, eight and ten dollars a month, in private family with home comforts, near local trains; references exchanged. Address C. S., box 3, this office.

THREE NICE FURNISHED ROOMS WITH bath and hot and cold water, all complete for housekeeping; splendid location; rent $15 per month or will take two or three boarders. East 14th ninth street, one door west of Twenty-third avenue, East Oakland.

UNFURNISHED ROOMS TO RENT.

FOR RENT—TWO LARGE UNFURNISHED rooms for housekeeping, in new house, with use of bath, near narrow gauge. 1065 Alice st.

ROOMS AND BOARDING.

A BEAUTIFUL HOME FOR PERSONS OF good references; quiet and refined, excellent table, large garden, sunny rooms, conveniently located near business center; terms reasonable. 156 East Twelfth street corner Third avenue.

ROOMS, WITH BOARD FOR GENTLEMAN and wife, at 910 Myrtle street.

TO LET, WITH BOARD — FURNISHED sunny rooms for students; $20 per month; convenient to High School; home comforts; also large rooms for unmarried; references. 721 Eighth street, southwest corner of Castro.

HOUSES TO RENT.

$23 — TWO STORY MODERN SEVEN roomed house, sunny exposure, on Fifteenth street, in good location. HUGH M. CAMERON, 472 Ninth street.

LOT CLUB NO. 2 OF THE ROSE TRACT is now being organized. A chance to get a lot for $1, $8, $12 or some such small amount. Send for circulars, giving full particulars. Address E. WARREN, TRIBUNE Office, Oakland.

WANTED—ROOMS.

WANTED—THREE ROOMS FOR LIGHT housekeeping. Address N. P., 81 Alice st.

FUNNY

Place for CHRISTMAS PRESENTS

But we have them just the same.

A nice Dunlap, Knox or Youman style hat.....$2 50
A nice warm Suit of Underwear.....90c
A nice (latest style) Necktie.....From 10c to 25c
A nice Dress Shirt.....65c
A nice White or Bordered Hemstitched Silk Handkerchief.....25c
A nice pair of Gold-filled Sleeve Buttons.....25c
A nice Yachting Cap for a little boy or girl.....25c

and any amount of other nice things suitable for a Christmas present. Remember our locality is as usual at

1009 BROADWAY, bet. 10th and 11th Sts

And the Name is

BERNSTEIN. Look for the Number

WANTED—HELP, MALE.

SALESMAN WANTED TO SELL THE Rapid Dish Washer to the wholesale and retail trade. Washes and dries the dishes in two minutes without wetting the fingers; $5 a week and all expenses. Easy position; no hard work; can make $100 a week. Address W. P. HARRISON & CO., Clerk No. 11, Columbus, Ohio.

EMPLOYMENT BUREAUS.

'TIS THE SEASON FOR EMBROIDERY Pleating, Plaiting and stamping; the only place in the city. MRS. CAHILL'S stationery store and Employment Office, 1215 Broadway.

WANTED—AGENTS.

AGENTS WANTED FOR FAST SELLING article in every household. See SALBURY, 455 Ninth street, Oakland.

LOST AND FOUND.

$5 REWARD—LOST—ON DECEMBER 30TH near Sixth and Broadway, lady's silk umbrella with carved walrus handle. Please return to 1714 Webster street, Alameda, and receive above reward.

LOST—MONDAY MORNING, GOING FROM Oakland to San Francisco, a pair of eyeglasses in case marked "A. S. A., 1891." Return to 779 Eighth street, Oakland, and receive reward.

LOST—A HORSESHOE DIAMOND PIN, ON Monday, December 24th. Liberal reward will be given by returning the same to W. GRANDONA, Thirteenth and Wood streets, West Oakland.

LOST—FRIDAY, DECEMBER 28TH, PROBably on Broadway or Washington street, a solitaire diamond ring in old fashioned setting, valued as a keepsake. Finder will be rewarded by leaving at Tait & Pennoyer's, Fourteenth and Broadway.

LOST—WEDNESDAY, DECEMBER 26TH, A leather music case containing voice exercise and one song entitled "I Know Another Bank." Finder please return same to FAY BUTLER, Tribune office, and receive reward.

LOST — $10 REWARD — A COLLIE DOG, sable color (reddish yellow), white feet, with heavy coat of straight hair. Return to 1428 Seventh avenue, corner Nineteenth street, East Oakland.

LOST — FEMALE ENGLISH PUG DOG; answers to the name of "Topsy." Finder suitably rewarded by returning to 450 22d st.

LOST — A FEMALE ENGLISH PUG, answers to the name of "Lola." Finder return to 741 Peralta street and receive reward.

MEDICAL.

ALL LADIES, NEAR OR FAR, SAFE QUICK cure guaranteed; any disease or irregularity; sure relief though others fail; home, etc.; travelers treated; low fees; self cure; send call or write; strict confidence; physician of wide experience; assistant, MRS. DR. DAVIES, 14 McAllister street, next to Hibernia Bank Building, San Francisco; French P. pills, $3; safeguard $5.

DRS. G. C. & G. W. O'DONNELL — OFFICE and residence, 704 Washington street, corner Kearny, and 765 Market street, San Francisco. Office hours 10 A. M. to 12 M. and 7 to 8 P. M. Particular attention paid to diseases of women and children.

FURNITURE FOR SALE.

OFFICE DESKS AT THE SCHREIBER FURNITURE CO., 1107 and 1109 Washington street.

DRESSMAKERS.

MRS. J. A. JORDAN FASHIONABLE dressmaker, room 15, Abrahamson Building, Thirteenth and Washington streets. S. T. Taylor's system of cutting and fitting; best work at prices to suit the times. S. T. Taylor's system taught.

FLATS TO RENT.

FOR RENT—FLATS OF THREE AND FOUR rooms each, for housekeeping, in the Hamilton Block, corner Nineteenth street and San Pablo avenue. Apply at 1427 San Pablo avenue or to J. J. HANIFIN.

UPPER PART OF DWELLING, NO. 850 Webster street, of three pleasant rooms and bath; some furniture can be rented or for sale; also a first-class windmill for sale. Inquire within.

ATTORNEYS.

A. A. MOORE, SOUTHEAST CORNER OF Ninth and Broadway.

DODGE & FRY, ATTORNEYS-AT-LAW, 908 Broadway, rooms 21 and 22, Blake & Moffitt building.

FRANK P. JOSEPHS, ATTORNEY AT LAW office 906 Broadway, rooms 45 and 46.

FOX, KELLOGG & GRAY, ATTORNEYS AT Law, Pacific Mutual Building, entrance room 6, fourth floor, San Francisco.

FRED L. KRAUSE, ATTORNEY-AT-LAW, room 19, 1053½ Broadway, Oakland, Cal.

G. W. LANGAN, ATTORNEY AT LAW rooms 23 and 24, Blake & Moffitt Building, 906 Broadway; office also at Livermore.

GEORGE E. DE GOJA, 455 BROADWAY, northwest corner of Ninth, Oakland, Cal, room 3, telephone No. 55.

HUGH S. ALDRICH, ATTORNEY-AT-LAW, Office, 930 Broadway Oakland.

MELVIN C. CHAPMAN, ATTORNEY-AT-Law, 907 Broadway, Oakland, Cal., rooms 4, 5 and 6.

ROBINSON & ADAMS, ATTORNEYS, rooms 11 and 12, 1003½ Broadway.

R. H. FITZGERALD, ATTORNEY-AT-LAW, 468½ Broadway, rooms 1 and 2, Oakland, Cal.

SAMUEL BELL MCKEE JR., ATTORNEY-AT-Law 567 Broadway, Oakland, Cal.

WILLIAM H. O'BRIEN, ATTORNEY AND Counselor at Law, rm 17, 1003½ Broadway.

PHYSICIANS' DIRECTORY.

DRS. C. O. AND M. J. GATES, PRIVATE and skin diseases of both sexes a specialty. Office, 1011½ Washington street.

D. CROWLEY, M. D., SURGEON, OFFICE Central Block, 468 Broadway, Oakland.

H. S. FELTON, M. D., PHYSICIAN AND Surgeon. Office and residence, 1116 Broadway, Canning Block. Telephone 567. Office hours—1 to 3 and 7 to 8 P. M.

DR. H. K. MULLER, PHYSICIAN AND Surgeon. Office hours, 8 to 9 A. M., 1 to 2 and 7:30 to 8 P. M.; Sundays from 8 to 9 A. M. Office telephone 31; residence telephone 311. Office, 1155 Broadway, cor. 12th st, rooms 22-23. Residence, 1148 Filbert, corner 14th street.

EDWIN J. BOYES, M. D., OFFICE, CORNER Thirteenth and Clay streets; telephone 840; residence telephone 597; hours, 11 A. M. to 12 M.; 2 to 4 and 7 to 8 P. M.

OCULISTS AND AURISTS.

DR. HUE, PHYSICIAN AND SURGEON from Leyden University, Holland, Europe. Occulist—Office, Central Bank Building; hours 10 to 12 and 2 to 4. Free polyclinic 9 to 10 A. M. Residence, 558 Hobart street.

H. C. THOMAS, M. D.—EYE, EAR, NOSE and Throat. Office, Central Bank Bldg.

SOUTHARD W. F.—OFFICE IN SAN FRANcisco only, 605 Sutter street. Hours from 11 to 12 A. M. and 1 to 3 P. M. From 9 to 11 A. M. by appointment. Telephone 5573.

DENTISTS.

DR. WM. E. TAYLOR, DENTIST, 1116 WASHington st, rms 1 & 2; hrs, 9-12 A. M., 1-5 P. M.

J. M. DUNN, D. D. S., 1155 BROADWAY, rooms 27, 28 and 29. Office hours 9 A. M. to 5 P. M.

DR. HERBERT D. BOYES, DENTIST; hours, 9 A. M. to 5 P. M.; telephone 813; residence telephone 597; office, corner Thirteenth and Clay streets.

CITY REAL ESTATE, IMPROVED.

TEN LOTS FOR SALE AT A BARGAIN IN the Rose Tract near Elmhurst, 25x125, $250 each. Apply to W. G. TAYLOR, 417 Eighth st.

FOR SALE—A SIX-ROOM COTTAGE WITH lot 42x100 feet, in Parson's Golden Gate tract; within six minutes' walk of station and not far from San Pablo avenue cable car line, price $1850; only $200 cash down, balance in monthly payments; this is a decided bargain. Apply to ALBERT SCHMIDT, 624 East Twelfth street, East Oakland.

LOT CLUB NO. 2 OF THE ROSE TRACT is now being organized. A chance to get a lot for $4, $8, $12 or some such small amount. Send for circulars, giving full particulars. Address E. WARREN, TRIBUNE Office, Oakland.

CITY REAL ESTATE, UNIMPROVED.

TEN LOTS FOR SALE AT A BARGAIN IN the Rose Tract near Elmhurst, 25x125, $250 each. Apply to W. G. TAYLOR, 417 Eighth st.

$300 AND UPWARD — JONES TRACT Lots—40 x 125, and 50x150, $15 to $25 down, $5 to $10 per month; interest on unpaid installments only. If you desire a really fine location for a cozy suburban home see the Jones Tract. Churches, schools, retail stores and every convenience at hand. The Jones Tract is conceded by all to be the best piece of property on the line of the Haywards electric railway; has the finest class of buildings, cement walks in every street, highest elevation, finest soil, and in every respect superior to the surrounding property. Our prices and terms are the most reasonable. It will pay all intending purchasers to investigate before buying. MACDONALD, MOTT & CO, 1035 Broadway, Oakland, Cal.

$650 PER ACRE,

A BARGAIN,

Sixty acres of level land on San Leandro road now offered for sale in one, five and ten acre tracts. Adjoining property has all been subdivided and sold in lots at $8000 to $4000 per acre. Oakland, San Leandro and Haywards Electric road and Central Pacific Railroad pass the property. Only ten minutes to Oakland. Cement walks laid up to line of this property. A grand opportunity to make money. Easy terms if desired. Send for map.

WILLIAM I. DINGEE, 460 and 462 Eighth street, Oakland.

LOT CLUB NO. 2 OF THE ROSE TRACT is now being organized. A chance to get a lot for $1, $8, $12 or some such small amount. Send for circulars, giving full particulars. Address E. WARREN, TRIBUNE Office, Oakland.

COUNTRY REAL ESTATE.

10 LOT FOR SALE AT A BARGAIN IN the Rose Tract near Elmhurst, 25x125, $250 each. Apply to W. G. TAYLOR, 417 Eighth st.

FOR SALE 160 ACRES, FOUR MILES from Santa Rosa, Cal.; all level valley and 20 acres in bearing orchard and 15 acres in bearing vineyard, balance grain and pasture and house of 9 rooms, barn 36x60, also cow barn, 100' house, dairy house; 4 horses, 2 cows, wagons, cart, mowing machine, hay rake, etc. Price $10,000, or will be subdivided in 10-acre tracts. Address E. O., Box 245, Santa Rosa, Cal.

LOT CLUB NO. 2 OF THE ROSE TRACT is now being organized. A chance to get a lot for $1, $8, $12 or some such small amount. Send for circulars, giving full particulars. Address E. WARREN, Tribune Office, Oakland.

WANTED—PROPERTY.

WANTED—A LARGE LOT ON OR NEAR Broadway or City Hall, or within six blocks from the same. State location, size and lowest price to L. P. FISHER, advertising agent, 21 Merchants Exchange, San Francisco.

FOR EXCHANGE.

FOR EXCHANGE—STYLISH DRIVING and light team of work horses to exchange for good top buggy. Call at 418 Eleventh street.

FOR SALE—MISCELLANEOUS.

FOR SALE—A LARGE OIL PAINTING OF Halleck Falls, Switzerland for $50. 562 Eighteenth street, corner of Grove.

CARPETS CLEANED AND LAID BY THE SCHREIBER FURNITURE CO., 1107 and 1109 Washington street.

FOR SALE CHEAP—FIFTY-TWO FEET OF front fencing in good order, including double and single gates. Address Fence, box 1, this office.

FOR SALE—BED-TEADS, WITH OR WITHout mattresses, pillows, bolsters and top beds, clean and cheap, at H. SCHELLHAAS', 468 Eleventh street, Oakland.

FOR SALE—A LADY'S VICTORIA CUTTY, in first-class order; good terms for cash. Inquire at Times office, Oakland.

LAMPS, PARLOR OR HANGING, SHADES, chimneys, crockery and glassware, stoves and tinware, at H. SCHELLHAAS' store, 468 Eleventh street. We are bound to sell.

LIVERY STABLE; CENTRAL LOCATION large boarding trade; very low rent, excellent chance for a live man; will take real estate in exchange; owner going away. Address A. N. WEST, box 1, this office.

NEW AND SECOND-HAND PNEUMATIC tires, cheap. NORMAN'S, 526 McAllister street, San Francisco.

PICTURES—FRAMES—GREAT BARGAINS. AT WILHELM'S Art store, RUBANCE Building, corner 17th st. and San Pablo ave.; 40 to 50 per cent reduction on framing and all orders, etc., for the next 30 days; repairing and tuning of all kinds of musical instruments.

PARLOR AND BEDROOM SUITS, SOFAS, easy chairs, carpets, oil cloths and mattings at bottom prices, at H. SCHELLHAAS', Eleventh street.

THOROUGHBRED BROWN LEGHORN and Partridge-Cochin cockerels, for sale. 1779 Eleventh avenue, East Oakland.

WILSHIRE SAFE, PLATFORM SCALE letter press, money till and desk cheap. 104 Clay street, San Francisco.

HOTELS.

HOTEL METROPOLE—The leading and only first class hotel in Oakland. Corner Thirteenth and Jefferson streets. MENDENHALL, NORTON & KELSEY, prop.

GALINDO HOTEL HAS CHANGED HANDS and prices reduced to suit the times. The Galindo is the largest and best hotel in Oakland. Brick building, well lighted halls, ample stairways, rooms single and en suite, electric bells, hot and cold water, every convenience. Lightstone, between Broadway and Franklin, WRIGHT & CARR, proprietors.

NOTICE—THE MARKET STREET HOUSE has changed hands and is now under able hotel management; the rooms are all sunny, not a dark room in the house; will run the dining room on European plan; the tables will be supplied with the best in the market, prepared by professional cooks; special rates to families; half hour trains for all San Francisco stop in front of the house. Give us a call before settling for the winter. D. C. COLEMAN, Proprietor.

THE MERRITT, TWELFTH AND FRANKlin streets, has changed hands and is under the able management of an experienced hotel man; every room sunny, one block from narrow gauge depot; table first-class; terms reasonable.

EUREKA HOTEL—JOHN WINTER, PROprietor; southwest corner Seventh and Washington streets. Brand new furniture and best of tables set, meals, 15cts; special rates by the month.

WANTED—MISCELLANEOUS.

WANTED—HORSES TO BOARD AT CHEAP rent rates and excellent care taken, will take cow or sams out in trade. Apply 1013 Eleventh street, Oakland.

SURVEYORS AND ENGINEERS.

JOHN W. GRAY—ROOM 3, MACDONOUGH Building—surveys of city lots and tracts and subdivisions of lands, water supply, sewerage, street improvement and general surveying and engineering work. Reports, surveys, maps, plans and estimates.

MEDIUMS.

ASTRAL SEER—PROF. HOLMES, 528 GEARY st., S. F., horoscopes, questions, stocks advice.

RESTAURANTS.

THE LOUVRE, UNDER THE MACDONOUGH Theater, serves the best meals, caters to theater parties, handles the best of oysters, and has special departments for families; tables furnished with selected delicacies prepared by professional cooks.

MONEY TO LOAN.

LOANS ON IMPROVED CITY REAL

Oakland Tribune

PUBLISHED DAILY (Sundays excepted)

—AT—

412, 414 and 417 EIGHTH STREET,

—BY THE—

TRIBUNE PUBLISHING COMPANY

WILLIAM E. DARGIE, President.

DELIVERED BY CARRIER

AT FIFTY CENTS A MONTH.

OUR EASTERN OFFICE.

The Eastern office of THE TRIBUNE, 186 World Building, New York City. Complete files of THE TRIBUNE may be found there. Visitors always welcome.

J. KATZ, Manager.

AMUSEMENTS.

PEOPLE'S—A Turkish Bath.
ORIENTAL—The Operator.
BALDWIN—Aladdin Jr.
BOOH STREET THEATER—The Yellow Curtain.
CALIFORNIA—The Passport.
GRAND OPERA HOUSE—Mr. Potter of Texas.
OLYMPIC—Vanderville.
STOCKWELL'S—The Wolves of New York.
TIVOLI OPERA HOUSE—Della Rosa.

THE WEATHER.

SAN FRANCISCO, Cal., January 3, 1895.

SYNOPSIS AND GENERAL FORECAST.

A storm of considerable intensity is now central near the Oregon coast and slowly moving eastward. The pressure at Roseburg this morning is 29.70 inches. The winds are southeasterly from San Francisco northward to Portland. An area of high pressure is central over Montana and Saskatchewan, the crest of which has a pressure of 30.5 inches. This is causing a steep barometric gradient across Washington and Idaho, which is necessarily accompanied with high winds. The precipitation of this storm has been confined to the section extending from the extreme northern of California and Nevada northward to the Canadian border and eastward to the Missouri river. It has been in the form of rain from central Oregon southward, but from that locality northward snow has fallen, and in some sections extremely heavy. At Portland the precipitation amounts to 2.30 of melted snow, which would indicate a depth of about two feet upon the ground. Reports are missing from Washington and Eastern Oregon stations.

The area of high pressure in Montana and the British provinces is accompanied by temperatures from 10 to 30 degrees below zero, while throughout Nevada and Utah the temperature has risen twenty degrees or more; this is causing rapid temperature gradients from Northern Montana southward to Utah, amounting to 60 degrees from the Canadian border to Salt Lake City.

FORECAST MADE AT SAN FRANCISCO FOR 36 HOURS, ENDING AT 5 P. M., JANUARY 4, 1895:

Northern California—Occasional rain in northwest portion, generally fair in southeast portion, heavy; stationary temperature, brisk to high southeasterly winds along the northern coast.

Southern California—Generally fair, nearly stationary temperature, fresh easterly winds.

Nevada—Generally fair, except local snow today and tonight in extreme north portion, probably slightly cooler in the north portion.

Utah—Occasional light snow in the north portion, colder.

Arizona—Generally fair, nearly stationary temperature.

SAN FRANCISCO AND VICINITY.

Occasional light rain, nearly stationary temperature, brisk to high southeasterly winds.

W. H. HAMMON,
Forecast Official.

THURSDAY.....JANUARY 3, 1895

WE have not yet heard the voice of the farmer protesting against "too much rain." His silence is a good sign.

LOS ANGELES made so much money out of La Fiesta last year that arrangements are well under way there already for another one this year.

THE wholesale price of oranges in this State has already been affected by the destruction of the Florida crop by frost, to the extent of 50 cents per box. What was Florida's misfortune is California's gain.

THE public schools of New York have been allowed by the Board of Estimates and Apportionment for maintenance this year the sum of $4,962,423, that being $328,288 more than was allowed last year.

THE Santa Fe Railroad Company has come to the relief of the farmers of Los Angeles county by giving them reduced rates on the transportation of grain from their farms to the seaboard. The railroad thus shares with the farmer the depreciation in the price of his products.

ANOTHER cloud which has been hanging over the Blythe estate has been dissipated by the Supreme Court in its decision against the claims of Alice Edith Dickason, as the alleged widow of the decedent, Thomas H. Blythe. The appellant having contended that the respondent, Florence Blythe Hinckley, was not the daughter of the deceased, the court reaffirmed that relationship by finding against the contention. This decision seems to have erected a double barricade against all others whose claims on the estate are adverse to the title of Mrs. Hinckley.

NO MATTER what may be said to the contrary, every friend of good sport must admit that Dunraven is a true sportsman. He has dickered considerably, of course, for better terms as an inducement to build a new boat to try again for the America cup, but an ultimatum having been rendered by the New York Yacht Club he is now eager that the Royal Yacht Squadron shall indorse the terms by agreeing to accept the cup, if he wins it, under the terms of the new deed of gift. Every yachtsman in the land will applaud Dunraven's pluck, no matter what may be the result of the international contest which is now almost sure to take place next fall.

ONE of the reforms which the new Czar of Russia has introduced into his empire is religious liberty. This he signified in a curious way. A Moscow dispatch says that a list of officers, giving their age, religion and company, being submitted to the Czar for revision for promotion, he struck his pen through the column marked "religion," accompanying the act with the declaration that their religious belief did not concern him. Evidently the Czar learned much of the value of freedom in its relations to governments during the tour around the world which was brought to an abrupt close in Japan some years ago through an attempt to assassinate him.

The Tramp Crisis.

The enlistment of the scattered gangs of tramps which in fact the country into an organized army, under the fictitious name of "Industrials," has at last reached a crisis, and society is called upon to take decisive action in self-defense. The tramp element comprises the scum of society. In its ranks are men who have committed every crime in the calendar and to whom the interiors of our penitentiaries are familiar. They are criminals by nature and idlers by choice. They prefer to prey upon society than to become useful members of it. So long as this tramp element was disorganized it was in a measure controllable, although an offensive pest and nuisance. But when it was organized into an "army" it became a formidable menace to the peace and comfort of society and a standing threat to the welfare of any community in which it made its headquarters. It is an "army" that is ostensibly without arms and munitions of war; but, under an unscrupulous and unconscionable leader, it is, nevertheless, capable of mischief in many ways.

The "Industrial Army" has naturally been under police surveillance wherever it appeared or wherever its "recruiting officers" have opened the roll for "enlistments." It has not escaped notice, either, that crime has grown rank and bold in its presence, and an apparently unfathomable mystery has surrounded the crimes then committed. There is, therefore, nothing irrational in associating an intimate relationship between these mysterious crimes and the "Industrial Army." Under these circumstances, it is one of the marvelous features of the times that the communities afflicted with "Industrial Army" detachments should have been so long patiently tolerant of their presence.

Sacramento has, however, been aroused to action. A horrifying double murder of the mysterious order, recently committed in that city, has been associated in the public mind with the presence there of a recruiting office for "Industrials." This association of ideas has taken form in an organization of citizens for protection against the lawless and the determination to rid the town of every suspicious character. The first to come under the ban of the Sacramento Vigilance Committee is the "Industrial Army," and it very properly received short notice to quit. Its leader took time by the forelock and did not stand on the order of his going. The tramp leader and his vagrant followers have thus admitted by their prompt retirement the justice of Sacramento's suspicions and treatment of them. "General" Kelley and his lieutenants have returned to this city, where the patience of the people in tolerating this social sore has long ago ceased to be a virtue. How much longer will the offense of the "Industrial Army" be tolerated? The tramp crisis has come to a head in Sacramento; it is fast coming to a head here. Will Oakland be required to follow Sacramento's example to rid itself of it?

THE Kansas City *Star*, a Democratic organ, advocates the election by the Republican Legislature of John J. Ingalls to his old place in the United States Senate. The *Star* pays Ingalls the compliment of being "far and away the most available man for the United States Senate in that State; * * * the only national figure who can be suggested for the position; * * * as a brilliant man of scholarly attainments, able in debate and the peer of any man in the Senate in all of those qualities which excite popular admiration; * * * one of the ablest presiding officers the Senate ever had; * * *" one who "would restore to Kansas its old prestige in the Senate; * * * strengthen the Republican party in Kansas and perpetuate its lease of power; * * * is equipped at every point for the high office of Senator, and in the amplitude of his attainments, in the power and brilliancy of his oratory, in respect to personal appearance and manners, he is everything that can be desired." If there were any virtue in a Democratic indorsement of a Republican candidate, and if a Democratic paper could have any influence with a Republican Legislature Ingalls would have a walk-over for the Senatorship of that State after such an unqualified eulogy. It is understood, however, that it is Ingalls' ambition to succeed Peffer, who took his seat away from him when Kansas surrendered to Populism.

ONLY about one-tenth of the dogs in Paris, France, pay a tax. The latter amounts to from 5 to 10 francs—that is from $1 to $2 per year, according to size. But a dog wearing a tag in that city is perfectly secure from official molestation. The dog tax in this city is $2 50 per annum for all sizes, big and little, and no dog carrying a tag is sure that he will not be gathered in, tag and all, by the poundman at any moment.

THE electric lights throughout the city are being re-located. Experience has shown that some of them can be located much more advantageously at other points than those which they now occupy. But so far, the two electric lights on Oak street, between Sixth and Seventh, seem to have escaped attention. One of those two lights is now being certainly wasted.

SOME of the residents of the city are wondering what grievance the dead lampposts which adorn some of the street corners and obstruct the crossing have against them when they suddenly bump against them in the dark. There are two or three lampposts of that character on Eighth street, east of Broadway, that are particularly offensive and obstructive.

THE boom for the building of two new railroads to Los Angeles—one from Fresno and Tulare, the other from Salt Lake—is taking material shape and San Francisco is still wasting its time talking.

CURRENT EASTERN COMMENT.

The commander-in-chief of the Sons of Veterans has decided the colored men must organize a separate division. Shades of Abraham Lincoln and Robert G. Shaw!—*Boston Traveller.*

A character in a well-known play, informed by his jailer that he has but one hour to live, declines to confess his sins, because he says a whole day would scare suffice. This Congress has but sixty days to put through a Currency bill, and it couldn't do it intelligently in sixty months.—*St. Louis Globe-Democrat.*

There is no real danger to Mowbray, the English anarchist, or in any number of his likes, and as long as the people he is trying to scare think there is no danger he will be tolerated. But it may be to his advantage to remember that it will be wholly at his own risk if he ever does succeed in scaring them.—*New York World.*

Mrs. Hetty Green has discovered that it is impossible for the possessors of millions to live in obscurity. One may have a bushel of brains and find absolute retirement and privacy, but there is too much interest in persons of wealth to allow concealment.—*New York Commercial Advertiser.*

Can anyone explain why the festival specially dedicated to peace and good-will should have such a frightful aftermath of crime?—*Boston Journal.*

The present condition of the Boston schools is little better than scandalous in a community which boasts free public education as its basis.—*Boston Post.*

France has got a bran new army contract scandal on her hands. This will probably defer the march on Berlin for a time.—*Boston Traveller.*

They have not got around in the South to hunting Plutocrats with bloodhounds, but there are signs that they are gradually working up to that point.—*New York Advertiser.*

It would not be at all surprising if Anthony Comstock were of the opinion that some of the exposures in the Lexow investigation should be suppressed.—*Washington Star.*

Two hundred and seventy thousand men, women and children is perhaps a little smaller showing for the District of Columbia than was expected by estimators just prior to the taking of the police census, but there is nothing in the figures to complain of.—*Washington Star.*

A MENU FOR TOMORROW.

FRIDAY, January 4th.

BREAKFAST.
Fruit.
Oatmeal. Sugar and Cream.
Poached Eggs on Toast.
Sauted Potatoes.
Toast. Coffee.

LUNCH.
Creamed Oysters.
Brown Bread and Butter.
Cocoa.

DINNER.
Clear Soup.
Turkey Soufflé. Mashed Potatoes.
Peas.
Vegetable Salad.
Wafers. Cheese.
Pumpkin Pie.
Coffee.

The Past.

Make strong your door with bolt and bar,
Make every window fast
Strong brass and iron as they are,
They are so easy passed,
So easy broken and cast aside;
And by the open door
My footsteps come to your guarded home,
And pass away no more.

In the golden noon—by the lovers' moon
My shadow lies your way,
My shroud shows white in the blackest night
And gray in the gladdest day,
And by your board and by your bed
There is a place for me:
And in the glow when the coals burn low
My face is the face you see.

I come between when ye laugh and lean,
I burn in the tears ye weep:
I am there when ye wake in gray day break
From the gold of a lover's sleep.
I wither the rose and I spoil the song,
And Death is not strong to save—
For I shall creep while your mourners weep,
And wait for you in your grave.

—*Pall Mall Budget.*

RANDOM NOTES.

Settlers were reduced to eating horse flesh in the recent drought in the western part of North Dakota.

Diamonds have been discovered in Tasmania.

A Norman-Percheron horse, owned in Detroit and weighing 2500 pounds, is the heaviest equine in the world.

It is reported that the Sultan of Turkey feeds his Egyptian stud on dried currants, half a pound a feed, instead of oats, for each horse, and that this is the secret of their great endurance.

Parisian doctors have warned the people that the eating of horse flesh is attended with danger of trichinosis. The practice originated at the siege of Paris by the Germans, and the fact that the meat cost less than half as much as beef has kept it in favor.

London in 1891 had 4,306,414 inhabitants; New York, by the United States census of 1890, had 1,515,301 inhabitants; by the police census in the same year it had 1,710,715, and has now perhaps 1,900,000; Chicago in 1890 had 1,099,850 inhabitants, and by the school census of 1891 has 1,565,796. Berlin has about 1,800,000 inhabitants, and Pekin's population is estimated at 1,000,000, though recent travelers have said that it is not more than 500,000.

At Essen, Germany, in the archives of the Munsterkirche, a manuscript of the Psalms has been discovered, which, if it belongs, as is believed, to the middle of the ninth century, is the oldest Latin version of the Psalms we have. It contains nearly all the Psalms in Latin in three columns, while in the fourth column is a Greek text written in Latin characters. The manuscript seems to be written by the school of scribes established by Charlemagne.

The Bank of England has in its possession a bank note dated December 19, 1699, for £555. It was printed from an engraved plate, but had blank spaces for the amount, date, number and signature. Across it are written memoranda showing that it was repaid in three installments. Its appearance is not altogether unlike the modern note. In the bank library is another note for £25, which was not presented for 111 years. Another curiosity, said to be unique, is a note for no less than £1,000,000, dated 1782.

A church meeting at Blackburn, Eng., lately, in parting with a lay assistant, to whom it had made a farewell present, passed "a vote of confidence in Mr. Pedolty and Mr. Pedelty's God."

Electricity is now used for coloring leather more quickly and deeply. The hide is stretched on a metallic table and covered with the coloring liquid; a pressure of a few volts is then applied between the liquid and the table, which opens the pores of the skin and allows the color to sink in.

Badges worn in the buttonhole have taken the place of commutation tickets in Belgium, where the new system of fortnightly season tickets, good on the railroad over the whole Government system, has greatly increased the number of commuters. Differences in color distinguish the nature of the ticket and the class by which the holder is entitled to travel.

NOTES FOR WOMEN.

Rhinestones and garnets are introduced in the stock collars with stunning effect.

Center-pieces for the dinner table are now the most exquisite hand embroidery.

Latest designs in candle shades for dinner are impossible swallows and butterflies.

The court-plaster patch on chin or cheek has been revived by modern "grand-dames."

Club Sandwiches.—These are very tasty for after-theater suppers, and are made of very thin white bread and butter, with the cold white meat of chicken, salted and peppered and laid on a leaf of lettuce, between the bread. Again, chopped green peppers or capers may be sprinkled over the chicken when the lettuce is omitted.

Shrimp Sandwiches.—One pint of shrimps, one ounce of butter, half teaspoonful anchovy essence, a pinch grated nutmeg, pounded mace, pinch of cayenne, brown bread and butter. Shell the shrimps and pound them in a mortar with the butter, anchovy and seasoning; pound well, then stir over the fire in a china saucepan for a few minutes, when cold, spread very thin slices of brown bread and butter with the mixture; cover with another slice, press together and cut in fingers.

Yellow is introduced into many winter dress fabrics, chamois yellow being particularly favored, although many other shades are popular, even to deepest orange and the old-fashioned pumpkin dyes. Yellow is suggestive of sunshine and with a touch of red in the plaid, heather mixed tweed, check or stripe, is to very many preferable to masses of the latter color. Cloth skirts of palest yellow, fawn and doe color are edged with brown fur and worn with waists of brown or green velvet, shepherds' check silk, velours, brocade or heavy, repped bengaline. Mustard-yellow coats, cloaks and gilt capes lined with Tartan silk in rich color effects are imported this season.

It is said that Queen Victoria is proficient in eleven European languages, and that she has in the last four or five years completely mastered Hindostanee, in which she converses with great correctness and fluency with any of her Indian subjects who are presented at court.

Head Cheese—Buy from your butcher a small or half of a big pig's head and two pigsfeet; have them trimmed, the snout cut off and the fat on the sides; then put the head with the feet, trimmed too, in a big pot to boil, after being well washed; let it boil all day on the back of the stove; it is better, as it is apt to stick at the bottom, then it would have a burnt taste; as soon as you see the meat is well cooked let it cool a bit, so it won't burn your hands to work it; then take all the meat you can with a fork from the pot; throw away the bones and put your meat in a chopping bowl; you'll have to work it with your hands; no small bones will be left, you can feel them as you mash your meat; then season to taste, salt, pepper, cloves, allspice, mace and cinnamon, more cinnamon than other spices, it takes a good deal to season good; after your meat is washed well or cut fine, take what water was left in the pot (and I forgot to say at first to keep plenty of water in the pot), and mix it with the meat; if there isn't enough, put clear warm water, so it would be rather thin; then put your head cheese into molds or anything you have (I put mine in pint bowls) and let it cool; the next day it is ready to eat; it is good with hot potatoes; don't be afraid to put it thin, as there is plenty of jelly in the pigsfeet, and it thickens when it cools off; it keeps well in cold weather.

Highest of all in Leavening Power.—Latest U. S. Gov't Report.

Royal Baking Powder

ABSOLUTELY PURE

THE MOST SIMPLE AND SAFE REMEDY for a Cough or Throat Trouble is "*Brown's Bronchial Troches.*" They possess real merit.

Can You Shoot?

Fifty-five dollars cash for the best shots in Oakland. For particulars call at Creedmore range, 465 Twelfth street.

The largest stock of dolls in pretty costumes. The best selection of toys wagons and velocipedes at the Grand Rule Bazaar.

Rockers $1 50 Upwards,
At H. Schellhass, 408 Eleventh street.

Dolls and Toys.
At H. Schellhass, Eleventh street.

John Wemmer sells 25 per cent cheaper than any other furniture store in town. Give him a call, 368 Ninth street.

Wilson, the jeweler, 952 Broadway

DON'T TRAVEL

Unless Your Tickets Read Over
NORTHERN PACIFIC RAILROAD

When going East, "B" sure that you get your ticket via the Northern Pacific Railroad. Our train service is unsurpassed by any other line. Our upholstered tourist cars are the finest in the United States, in fact our whole train is the very latest and best in use. For maps etc., inquire of T. K. STATELER, General Agent, 638 Market street, San Francisco.

THE OVERLAND FLYER.

The Union Pacific Railway is the only line running Pullman drawing-room sleepers and dining cars. San Francisco to Chicago without change in three and one-half days. Only four and one-half days to New York.

Select tourist excursions to Chicago daily without change, in Pullman upholstered tourist cars.

Steamship tickets on sale to and from all points in Europe.

For sleeping car accommodations and tickets call on or address D. W. HITCHCOCK, General Agent, 1 Montgomery street, San Francisco.

UNION OVERLAND TICKET OFFICE.

Agent for all Steamship Lines.

CEO. B. SEAMAN, Pass. Ag't
14th & Broadway, Macdonough B'ldg.

Canadian Pacific Railway and "Soo Line."

The famous tourist route. Its scenery grand and interesting. Its dining cars unexcelled. Its sleeping coaches marvels of comfort. "Empress Line" Steamers for China and Japan. Also Canadian Australian S. S. Line. For Tickets, General Information and Descriptive Pamphlets apply to

ROBERT KERR, Gen. Pass. Ag't. Winnipeg, Man.
M. M. STERN, Dist. Passenger Agent. Chronicle Bl'dg, San Francisco.

AMUSEMENTS.

MACDONOUGH THEATER.
CHARLES E. COOK - - Manager.

NEXT MONDAY and TUESDAY Nights JAN. 7th and 8th,
Grand Matinee Tuesday, Jan 8th.
DAVID HENDERSON'S
American Extravaganza Co's
Crowning triumph, direct from its phenomenal run of five months at the Chicago Opera House and now crowding the Baldwin Theater, San Francisco,

ALADDIN JR.

A Tale of a Wonderful Lamp. Presented identically on the same scale of magnificence as the Chicago and San Francisco productions. 200—PEOPLE ON THE STAGE—200 Transplendent Scenery! Magnificent Costumes! Tri-de-siecle Ballets. Up-to-Date Fun! An incomparable scenic spectacle produced at a cost of $50,000.
SEATS NOW ON SALE. Box office open 9 A. M. to 9 P. M.

PEOPLE'S THEATER.
Cor. Twelfth and Washington sts.
Week Commencing Monday, December 31st
—MARIE HEATH—
In the Jolly Farce Comedy
A Turkish Bath.
SPECIAL LADIES' and CHILDREN'S Matinee New Year's Day and Saturday, 2 P. M. Popular prices—10c, 20c, 30c; box seats, 50c. Coming—The beautiful scenic comedy drama, SIBYL.

The ORIENTAL.
Twelfth street, bet. Harrison and Webster.
Grand Re-Opening, Monday, Dec 31
DOUBLE COMPANY.
The Grandest Attraction Ever Presented in Oakland at Any Price.
THE ONLY TWIN STARS IN THE WORLD,
Willard and William Newell,
Supported by the Coast Favorite, MR. GEORGE P. WEBSTER, in their wonderful play, "The Operator," together with a high class vaudeville company. SEE the Great shipwreck; the Plunging of the Pilot-engine through a trestle-bridge 30 feet high.
New Year's Matinee. Saturday Matinee.
Prices—10c, 20c, 30c, 50c.

—For an enjoyable day go to—
HAYWARDS PARK
At the terminus of the
Oak., San Leandro & Haywards Elec. Road.
OPEN AIR CONCERT
Every Sunday, from 11:30 A. M. to 5:30 P. M.
First-class restaurant in the Park.

RACING! RACING!

California Jockey Club, Winter Meeting.
BAY DISTRICT TRACK. Commencing October 20th—Until Further Notice.
Racing every Monday, Tuesday, Wednesday, Thursday, Friday and Saturday. Five or more races each day. Races start at 2 P. M. sharp, rain or shine. McAllister and Geary street cars pass the gate.

COAL OIL
Best and Safest Oil Manufactured

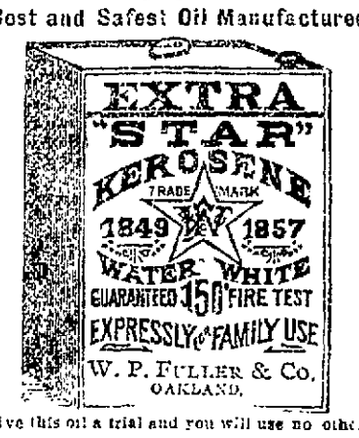

Give this oil a trial and you will use no other

3161 BROADWAY,
OAKLAND,
CAL.

Mme. Marguerite Reed
Importer and Designer of Fine Millinery.
NEW DESIGNS.——NEW COLORINGS
NEW COMBINATIONS.
The Latest French and English Models.
PRICES MODERATE.
A large and varied assortment of Millinery Novelties for ladies who do their own trimming

GOODNESS
KNOWS

There are enough Shirts to select from with big names, little names and no names. But he who buys
STANDARD SHIRTS,
Home-produced and fair-priced, shows that he
KNOWS
GOODNESS
When He Sees It

L. DRESCO & CO.,
Successors to PETAR & DRESCO.
Wholesale and Retail Dealers in
ALL KINDS OF
FOREIGN AND NATIVE
WINES AND LIQUORS
1072 BROADWAY,
Cor. Twelfth Street. OAKLAND
Sole Agents for Ghirardelli's Celebrated Eagle Chocolate, Coffee and Spices.

THE PIONEER FRENCH BAKERY
M. & J. LONGE, Proprietors,
N. E. Corner Tenth and Webster Streets,
OAKLAND, CAL.
First quality French bread delivered to all parts of Oakland, Berkeley and Alameda. Loaves made to order for camping parties. French rolls made to order.

REAL ESTATE.

? ? ? ?

Are You looking for a house?

Do you want Cheaper Rent?

At the office, 460 and 462 Eighth street, you can secure a list of choice homes—two-story houses, cottages and flats, in perfect order and in desirable neighborhoods, at greatly

Reduced Rents!

Fine 2-story Houses, $15 to $18

Nearly new, good neighborhood and in perfect repair.

We advise landlords to accept good tenants at low rents rather than poor tenants at high rents.

A large list of places to select from.

Special Clerks in this department of our business.

List of Houses sent by mail to any address.

HOUSE RENTING DEPARTMENT
William J. Dingee
460-462 EIGHTH STREET.

$25 Per Month For a Home

Including principal & interest. A neat four-room cottage, north side of Thirteenth street, between Center and Peralta; sunny exposure; street work all done; convenient to two lines electric cars and local trains. Price reduced to $1600; $100 down, balance as above. Apply to W. J. DINGEE, or M. J. LAYMANCE & Co.

1 TO 10 ACRES EAST OF FRUIT VALE.

Only five miles to Oakland City Hall. Location unequalled for a really fine suburban home. Fertile soil, level land. Rapid and cheap communication with Oakland and San Francisco. Don't be misled, this is positively a genuine bargain—Only $650 to $800 per acre. Adjoining property selling in subdivision at $400 & $700 per lot. Part cash only.

Macdonald, Mott & Co.
1008 BROADWAY.

BARGAINS, REAL ESTATE.

$1600—Lot 100x150, Vernon avenue, a bargain.

$3150—Lot 200x200, on Seventeenth avenue in East Oakland.

$8000—Lot 50x120, west side of Webster st., having two frontages; two-story house of 9 rooms and all conveniences.

$11,000—Lot 190x250. Corner lot on Broadway; a bargain.

J. H. MACDONALD & CO.,
470 Ninth St., near Broadway, Oakland

RESTAURANTS.

Under New Management.
The BALTIMORE Restaurant
—AND—
OYSTER HOUSE
163 and 165 Seventh St., between Washington and Broadway.
Best of meals served by professional cooks.
OPEN DAY AND NIGHT.
Oysters in every style. Fine Wines and Liquors. Private rooms for ladies and families.
J. F. DeCamp, Prop.

THE PEARL
Oyster and Chop House
903 BROADWAY, NEAR 8th
COOKING ALL DONE IN PLAIN SIGHT.
Oysters in Every Style.
OPEN DAY AND NIGHT. PRIVATE ROOMS FOR LADIES AND FAMILIES.
N. P. JENSEN, Prop'r.

LOUISVILLE RESTAURANT
French and Family Dinners.
BANQUETS—PARTIES—Ladies' Department.
Open Till 12 P. M.
910 BROADWAY - - - JOHN SLAVICH

VIENNA MODEL BAKERY
And LUNCH ROOMS,
470 SEVENTH STREET,
Quick Service
Polite Attention
A. J. BREHM, - Proprietor

LET US FURNISH YOU WITH
HOME-MADE BREAD
—FROM THE—
OLYMPIC BAKERY
Corner Eleventh and Clay Sts.
Fresh Pies, Rich Cakes and Boston Baked Beans.
We Solicit Your Trade.
WALKER & ROBERTSON, Props.

Oakland Tribune

PUBLISHED DAILY (Sundays excepted)

—AT—

412, 415 and 417 EIGHTH STREET,

—BY THE—

TRIBUNE PUBLISHING COMPANY

WILLIAM E. DAUGE, President.

DELIVERED BY CARRIER

AT FIFTY CENTS A MONTH.

OUR EASTERN OFFICE.

The Eastern office of THE TRIBUNE, 186 World Building, New York City. Complete files of THE TRIBUNE may be found there. Visitors are welcome. J. KATZ, Manager.

AMUSEMENTS.

FLORY'S—A Turkish Bath.
ORIENTAL—The Operator.
BALDWIN—Aladdin Jr.
BOOTH'S THEATER—The Yellow Circular.
CALIFORNIA—The Passport.
GRAND OPERA HOUSE—Mr. Potter of Texas.
OLYMPIC—Vaudeville.
FOLSOM'S—The Wives of New York.
TIVOLI OPERA HOUSE—Tulia Rooka.

THE WEATHER.

SAN FRANCISCO, JANUARY 3, 1895.

SYNOPSIS OF CENTRAL OBSERVATION.

A storm of considerable intensity is now central near the Oregon coast and slowly moving eastward. The pressure at Roseburg this morning is 29.50 inches. The winds are southeasterly from San Francisco northward to Portland. An area of high pressure is central over Montana and Saskatchewan, the crest of which has a pressure of 30.70 inches. There is causing a steep barometric gradient across Washington and Idaho which is necessarily accompanied with high winds. The precipitation of this storm has been confined to the section extending from the extreme northern coast of California and Nevada northward to the Canadian border and eastward to the Mississippi river. It has been in the form of rain from central Oregon southward, but from that locality northward snow has fallen, and in some sections extremely heavy. At Portland the precipitation amounts to 2.30 of melted snow, which would indicate a depth of about two feet upon the ground. Reports are missing from Washington and Eastern Oregon stations.

The area of high pressure in Montana and the British provinces is accompanied by temperatures from 10 to 30 degrees below zero, while throughout Nevada and Utah the temperature has been twenty degrees or more. There is a corresponding rapid temperature gradients from Northern Montana southward to Utah, amounting to 60 degrees from the Canadian border to Salt Lake City.

FORECAST MADE AT SAN FRANCISCO FOR 30 HOURS, ENDING AT 5 P. M., JANUARY 4, 1895:

Northern California—Occasional rain in northwest portion, generally fair in southeast portion, near stationary temperature, brisk to high southeasterly winds along the northern coast.

Southern California—Generally fair, nearly stationary temperature, fresh easterly winds.

Nevada—Generally fair, except local snow today and tonight in extreme northern portion, probably slightly cooler in the north portion.

Utah—Occasional light snow in the north portion, colder.

Arizona—Generally fair, nearly stationary temperature.

SAN FRANCISCO AND VICINITY.

Occasional light rain, nearly stationary temperature, brisk to high southeasterly winds.

W. H. HAMMON,
Forecast Official.

THURSDAY.....JANUARY 3, 1895

We have not yet heard the voice of the farmer protesting against "too much rain." His silence is a good sign.

Los Angeles made so much money out of La Fiesta last year that arrangements are well under way there already for another one this year.

The wholesale price of oranges in this State has already been affected by the destruction of the Florida crop by frost, to the extent of 50 cents per box. What was Florida's misfortune is California's gain.

The public schools of New York have been allowed by the Board of Estimates and Apportionment for maintenance this year the sum of $1,962,423, that being $328,288 more than was allowed last year.

The Santa Fe Railroad Company has come to the relief of the farmers of Los Angeles county by giving them reduced rates on the transportation of grain from their farms to the seaboard. The railroad thus shares with the farmer the depreciation in the price of his products.

Another cloud which has been hanging over the Blythe estate has been dissipated by the Supreme Court in its decision against the claims of Alice Edith Dickason, as the alleged widow of the decedent, Thomas H. Blythe. The appellant having contended that the respondent, Florence Blythe Hinckley, was not the daughter of the deceased, the court reaffirmed that relationship by finding against the contention. This decision seems to have erected a double barricade against all others whose claims on the estate are adverse to the title of Mrs. Hinckley.

No matter what may be said to the contrary, every friend of good sport must admit that Duncaven is a true sportsman. He has dickered considerably, of course, for better terms as an inducement to build a new boat to try again for the America cup, but an ultimatum having been rendered by the New York Yacht Club he is now eager that the Royal Yacht Squadron shall indorse the terms by agreeing to accept the cup, if he wins it, under the terms of the new deed of gift. Every yachtsman in the land will applaud Duncaven's pluck, no matter what may be the result of the international contest which is now almost sure to take place next fall.

One of the reforms which the new Czar of Russia has introduced into his empire is religious liberty. This he signified in a curious way. A Moscow dispatch says that a list of officers, giving their age, religion and company, being submitted to the Czar for revision for promotion, he struck his pen through the column marked "religion," accompanying the act with the declaration that their religious belief did not concern him. Evidently the Czar learned much of the value of freedom in its relations to governments during the tour around the world which was brought to an abrupt close in Japan some years ago through an attempt to assassinate him.

The Tramp Crisis.

The enlistment of the scattered gangs of tramps which infest the country into an organized army, under the fictitious name of "Industrials," has at last reached a crisis, and society is called upon to take decisive action in self-defense. The tramp element comprises the scum of society. In its ranks are men who have committed every crime in the calendar and to whom the interiors of our penitentiaries are familiar. They are criminals by nature and idlers by choice. They prefer to prey upon society than to become useful members of it. So long as this tramp element was disorganized it was in a measure controllable, although an offensive pest and nuisance. But when it was organized into an "army" it became a formidable menace to the peace and comfort of society and a standing threat to the welfare of any community in which it made its headquarters. It is an "army" that is ostensibly without arms and munitions of war; but, under an unscrupulous and unconscionable leader, it is, nevertheless, capable of mischief in many ways.

The "Industrial Army" has naturally been under police surveillance wherever it appeared or wherever its "recruiting officers" have opened the roll for "enlistments." It has not escaped notice, either, that crime has grown rank and bold in its presence, and an apparently unfathomable mystery has surrounded the crimes then committed. There is, therefore, nothing irrational in associating an intimate relationship between those mysterious crimes and the "Industrial Army." Under these circumstances, it is one of the marvelous features of the times that the communities afflicted with "Industrial Army" detachments should have been so long patiently tolerant of their presence.

Sacramento has, however, been aroused to action. A horrifying double murder of the mysterious order, recently committed in that city, has been associated in the public mind with the presence there of a recruiting office for "Industrials." This association of ideas has taken form in an organization of citizens for protection against the lawless and the determination to rid the town of every suspicious character. The first to come under the ban of the Sacramento Vigilance Committee is the "Industrial Army," and it very properly received short notice to quit. Its leader took time by the forelock and did not stand on the order of his going. The tramp leader and his vagrant followers have thus admitted by their prompt retirement the justice of Sacramento's suspicions and treatment of them. "General" Kelley and his lieutenants have returned to this city, where the patience of the people in tolerating this social sore has long ago ceased to be a virtue. How much longer will the offense of the "Industrial Army" be tolerated? The tramp crisis has come to a head in Sacramento; it is fast coming to a head here. Will Oakland be required to follow Sacramento's example to rid itself of it?

The Kansas City *Star*, a Democratic organ, advocates the election by the Republican Legislature of John J. Ingalls to his old place in the United States Senate. The *Star* pays Ingalls the compliment of being "far and away the most available man for the United States Senate in that State; * * * the only national figure who can be suggested for the position; * * * as a brilliant man of scholarly attainments, able in debate and the peer of any man in the Senate in all of those qualities which excite popular admiration; * * * one of the ablest presiding officers the Senate ever had; * * *" one who "would restore to Kansas its old prestige in the Senate; * * * strengthen the Republican party in Kansas and perpetuate its lease of power; * * * is equipped at every point for the high office of Senator, and in the amplitude of his attainments, in the power and brilliancy of his oratory, in respect to personal appearance and manners, he is everything that can be desired." If there were any virtue in a Democratic indorsement of a Republican candidate, and if a Democratic paper could have any influence with a Republican Legislature Ingalls would have a walk-over for the Senatorship of that State after such an unqualified eulogy. It is understood, however, that it is Ingalls' ambition to succeed Peffer, who took his seat away from him when Kansas surrendered to Populism.

Only about one-tenth of the dogs in Paris, France, pay a tax. The latter amounts to from 5 to 10 francs—that is from $1 to $2 per year, according to size. But a dog wearing a tag in that city is perfectly secure from official molestation. The dog tax in this city is $2 50 per annum for all sizes, big and little, and no dog carrying a tag is sure that he will not be gathered in, tag and all, by the poundman at any moment.

The electric lights throughout the city are being re-located. Experience has shown that some of them can be located much more advantageously at other points than those which they now occupy. But so far, the two electric lights on Oak street, between Sixth and Seventh, seem to have escaped attention. One of those two lights is now being certainly wasted.

Some of the residents of the city are wondering what grievance the dead lampposts which adorn some of the street corners and obstruct the crossing have against them when they suddenly bump against them in the dark. There are two or three lampposts of that character on Eighth street, east of Broadway, that are particularly offensive and obstructive.

The boom for the building of two new railroads to Los Angeles—one from Fresno and Tulare, the other from Salt Lake—is taking material shape and San Francisco is still wasting its time talking.

CURRENT EASTERN COMMENT.

The commander-in-chief of the Sons of Veterans has decided the colored men must organize a separate division. Shades of Abraham Lincoln and Robert G. Shaw!—*Boston Traveller.*

A character in a well-known play, informed by his jailer that he has but one hour to live, declines to confess his sins, because he says a whole day would scare suffice. This Congress has but sixty days to put through a Currency bill, and it couldn't do it intelligently in sixty months.—*St. Louis Globe-Democrat.*

There is no real danger to Mowbray, the English anarchist, or in any number of his likes, and as long as the people he is trying to scare think there is no danger he will be tolerated. But it may be to his advantage to remember that it will be wholly at his own risk if he ever does succeed in scaring them.—*New York World.*

Mrs. Hetty Green has discovered that it is impossible for the possessors of millions to live in obscurity. One may have a bushel of brains and find absolute retirement and privacy, but there is too much interest in persons of wealth to allow concealment.—*New York Commercial Advertiser.*

Can anyone explain why the festival specially dedicated to peace and good-will should have such a frightful aftermath of crime?—*Boston Journal.*

The present condition of the Boston schools is little better than scandalous in a community which boasts free public education as its basis.—*Boston Post.*

France has got a bran new army contract scandal on her hands. This will probably defer the march on Berlin for a time.—*Boston Traveller.*

They have not got around in the South to hunting Platocrats with bloodhounds, but there are signs that they are gradually working up to that point.—*New York Advertiser.*

It would not be at all surprising if Anthony Comstock were of the opinion that some of the exposures in the Lexow investigation should be suppressed.—*Washington Star.*

Two hundred and seventy thousand men, women and children is perhaps a little smaller showing for the District of Columbia than was expected by estimators just prior to the taking of the police census, but there is nothing in the figures to complain of.—*Washington Star.*

Highest of all in Leavening Power.—Latest U. S. Gov't Report.

Royal Baking Powder

ABSOLUTELY PURE

A MENU FOR TOMORROW.

FRIDAY, January 4th.

BREAKFAST.

Fruit.
Oatmeal. Sugar and Cream.
Poached Eggs on Toast.
Sauted Potatoes.
Toast. Coffee.

LUNCH.

Creamed Oysters.
Brown Bread and Butter.
Cocoa.

DINNER.

Clear Soup.
Turkey Souffle. Mashed Potatoes.
Peas.
Vegetable Salad.
Wafers. Cheese.
Pumpkin Pie.
Coffee.

The Past.

Make strong your door with bolt and bar,
Make every window fast
Strong brass and iron as they are,
They are so easy passed.
So easy broken and cast aside;
And by the open door
My footsteps come to your guarded home,
And pass away no more.

In the golden noon—by the lovers' moon,
My shadow bars your way,
My shroud shows white in the blackest night
And gray in the gladdest day,
And by your board and by your bed
There is a place for me
And in the glow when the coals burn low
My face is the face you see

I come between when ye laugh and lean,
I burn in the tears ye weep,
I am there when ye wake to pray day break
From the gold of a lover's sleep.
I wither the rose and I spell the song,
And Death is not strong to save—
For I shall creep while your mourners weep,
And wait for you in your grave.

—*Pall Mall Budget.*

RANDOM NOTES.

Settlers were reduced to eating horse flesh in the recent drought in the western part of North Dakota.

Diamonds have been discovered in Tasmania.

A Norman-Percheron horse, owned in Detroit and weighing 2300 pounds, is the heaviest equine in the world.

It is reported that the Sultan of Turkey feeds his Egyptian stud on dried currants, half a pound a feed, instead of oats, for each horse, and that this is the secret of their great endurance.

Parisian doctors have warned the people that the eating of horse flesh is attended with danger of trichinosis. The practice originated at the siege of Paris by the Germans, and the fact that the meat cost less than half as much as beef has kept it in favor.

London in 1891 had 4,306,411 inhabitants; New York, by the United States census of 1890, had 1,515,301 inhabitants; by the police census in the same year it had 1,710,715, and has now perhaps 1,900,000; Chicago in 1890 had 1,099,850 inhabitants, and by the school census of 1894 has 1,563,796. Berlin has about 1,800,000 inhabitants, and Pekin's population is estimated at 1,000,000, though recent travelers have said that it is not more than 500,000.

At Essen, Germany, in the archives of the Munsterkirche, a manuscript of the Psalms has been discovered, which, if it belongs, as is believed, to the middle of the ninth century, is the oldest Latin version of the Psalms we have. It contains nearly all the Psalms in Latin in three columns, while in the fourth column is a Greek text written in Latin characters. The manuscript seems to be written by the school of scribes established by Charlemagne.

The Bank of England has in its possession a bank note dated December 19, 1699, for £555. It was printed from an engraved plate, but had blank spaces for the amount, date, number and signature. Across it are written memoranda showing that it was repaid in three installments. Its appearance is not altogether unlike the modern note. In the bank library is another note for £25, which was not presented for 111 years. Another curiosity, said to be unique, is a note for no less than £1,000,000, dated 1782.

A church meeting at Blackburn, Eng., lately, in parting with a lay assistant, to whom it had made a farewell present, passed "a vote of confidence in Mr. Pedelty and Mr. Pedelty's God."

Electricity is now used for coloring leather more quickly and deeply. The hide is stretched on a metallic table and covered with the coloring liquid; a pressure of a few volts is then applied between the liquid and the table, which opens the pores of the skin and allows the color to sink in.

Badges worn in the buttonhole have taken the place of commutation tickets in Belgium, where the new system of fortnightly season tickets, good on the railroad over the whole Government system, has greatly increased the number of commuters. Differences in color distinguish the nature of the ticket and the class by which the holder is entitled to travel.

NOTES FOR WOMEN.

Rhinestones and garnets are introduced in the stock collars with stunning effect.

Center-pieces for the dinner table are now the most exquisite hand embroidery.

Latest designs in candle shades for dinner are impossible swallows and butterflies.

The court-plaster patch on chin or cheek has been revived by modern "grand-dames."

Club Sandwiches.—These are very tasty for after-theater suppers, and are made of very thin white bread and butter, with the cold white meat of chicken, salted and peppered and laid on a leaf of lettuce, between the bread. Again, chopped green peppers or capers may be sprinkled over the chicken when the lettuce is omitted.

Shrimp Sandwiches.—One pint of shrimps, one ounce of butter, half teaspoonful anchovy essence, a pinch grated nutmeg, pounded mace, pinch of cayenne, brown bread and butter. Shell the shrimps and pound them in a mortar with the butter, anchovy and seasoning; pound well, then stir over the fire in a china saucepan for a few minutes, when cold, spread very thin slices of brown bread and butter with the mixture; cover with another slice, press together and cut in fingers.

Yellow is introduced into many winter dress fabrics, chamois yellow being particularly favored, although many other shades are popular, even to deepest orange and the old-fashioned pumpkin dyes. Yellow is suggestive of sunshine and with a touch of red in the plaid, heather mixed tweed, check or stripe, is to very many preferable to masses of the latter color. Cloth skirts of palest yellow, fawn and doe color are edged with brown fur and worn with waists of brown or green velvet, shepherds' check silk, velours, brocade or heavy, repped bengaline. Mustard-yellow coats, cloaks and golf capes lined with Tartan silk in rich color effects are imported this season.

It is said that Queen Victoria is proficient in eleven European languages, and that she has in the last four or five years completely mastered Hindostanee, in which she converses with great correctness and fluency with any of her Indian subjects who are presented at court.

Head Cheese—Buy from your butcher a small or half of a big pig's head and two pigsfeet; have them trimmed, the snout cut off and the fat on the sides; then put the head with the feet, trimmed too, in a big pot to boil, after being well washed; let it boil all day on the back of the stove; it is better, as it is apt to stick at the bottom, then it would have a burnt taste; as soon as you see the meat is well cooked let it cool a bit, so it won't burn your hands to work it; then take all the meat you can with a fork from the pot; throw away the bones and put your meat in a chopping bowl; you'll have to work it with your hands; no small bones will be left, you can feel them as you mash your meat; then season to taste, salt, pepper, cloves, allspice, mace and cinnamon, more cinnamon than other spices, it takes a good deal to season good; after your meat is washed well or cut fine, take what water was left in the pot (and I forgot to say at first to keep plenty of water in the pot), and mix it with the meat; if there isn't enough, put clear warm water, so it won'd be rather thin; then put your head cheese into molds or anything you have (I put mine in pint bowls) and let it cool; the next day it is ready to eat; it is good with hot potatoes; don't be afraid to put it thin, as there is plenty of jelly in the pigsfeet, and it thickens when it cools off; it keeps well in cold weather.

THE MOST SIMPLE AND SAFE REMEDY for a Cough or Throat Trouble is "*Brown's Bronchial Troches*." They possess real merit.

Can You Shoot?

Fifty-five dollars cash for the best shots in Oakland. For particulars call at Creedmore range, 559 Twelfth street.

The largest stock of dolls in pretty costumes. The best selection of toys wagons and velocipedes at the Grand Rule Bazaar.

Rockers $1 50 Upwards.
At H. Schellhaas, 405 Eleventh street.

Dolls and Toys.
At H. Schellhaas, Eleventh street.

John Wemmer sells 25 per cent cheaper than any other furniture store in town. Give him a call, 568 Ninth street.

Wilson, the jeweler, 052 Broadway

DON'T TRAVEL

Unless Your Tickets Read Over
NORTHERN PACIFIC RAILROAD

When going East, see" sure that you get your ticket via the Northern Pacific Railroad. Our train service is unsurpassed by any other line. Our upholstered tourist cars are the finest in the United States, in fact our whole train is the very latest and best in use. For maps etc., inquire of T. K. STATELER, General Agent, 638 Market street, San Francisco.

THE OVERLAND FLYER.

The Union Pacific Railway is the only line running Pullman drawing-room sleepers and dining cars, San Francisco to Chicago without change in three and one-half days. Only four and one-half days to New York.

Select tourist excursions to Chicago daily without change, in Pullman upholstered tourist cars.

Steamship tickets on sale to and from all points in Europe.

For sleeping car accommodations and tickets call on or address D. W. HITCHCOCK, General Agent, 1 Montgomery street, San Francisco.

UNION OVERLAND TICKET OFFICE.

Agent for all Steamship Lines.

CEO. B. SEAMAN, Pass. Ag't
14th & Broadway, Macdonough B'ldg.

Canadian Pacific Railway and "Soo Line."

The famous tourist route. Its scenery grand and interesting. Its dining cars unexcelled. Its sleeping coaches marvels of comfort. "Empress Line" Steamers for China and Japan. Also Canadian Australian S. S. Line. For Tickets, General Information and Descriptive Pamphlets apply to

ROBERT KERR, Gen. Pass. Ag't, Winnipeg, Man.
M. M. STERN, Dist. Passenger Agent, Chronicle Bl'dg, San Francisco.

AMUSEMENTS.

MACDONOUGH THEATER.
CHARLES E. COOK - - Manager.

NEXT MONDAY and TUESDAY Nights JAN. 7th and 8th.
Grand Matinee Tuesday, Jan 8th.
DAVID HENDERSON'S
American Extravaganza Co's
Crowning triumph, direct from its phenomenal run of five months at the Chicago Opera House and now crowding the Baldwin Theater, San Francisco,

ALADDIN JR.

A Tale of a Wonderful Lamp. Presented identically on the same scale of magnificence as the Chicago and San Francisco productions. 200—PEOPLE ON THE STAGE—200 Transplendent Scenery! Magnificent Costumes! Fin de-Siecle Ballets. Up-to-Date Fun! An incomparable scenic spectacle produced at a cost of $[illegible],000.
SEATS NOW ON SALE. Box office open 9 A. M. to 9 P. M.

PEOPLE'S THEATER.
Cor. Twelfth and Washington sts.
Week Commencing Monday, December 31st
—MARIE HEATH—
In the Jolly Farce Comedy
A Turkish Bath.
SPECIAL LADIES' and CHILDREN'S Matinee New Year's Day and Saturday. Popular prices—10, 20c, 30c, box seats, 50c. Coming—The beautiful scenic comedy drama, SI RAY.

The ORIENTAL
Twelfth Street, bet. Harrison and Webster.
Grand Re-Opening, Monday, Dec 31
DOUBLE COMPANY.
The Grandest Attraction Ever Presented in Oakland at Any Price.
THE ONLY TWIN STARS IN THE WORLD,
Willard and William Newell
Supported by the Coast Favorite, MR. GEORGE P. WEBSTER, in their wonderful play, "The Operator," together with a first class vaudeville company, still the Great Shipwreck; the Plunging of the Pilot-engine through a trestle-bridge 50 feet high.
New Year's Matinee, Saturday Matinee.
Prices—10c, 20c, 30c, 50c

—For an enjoyable day go to—
HAYWARDS PARK
At the terminus of the
Oak., San Leandro & Haywards Elec. Road.
OPEN AIR CONCERT
Every Sunday, from 11 30 A. M. to 11 30 P. M.
First-class restaurant on the park
RACING! RACING!

California Jockey Club Winter Meeting.
BAY DISTRICT TRACK, Commencing October 20th—Until Further Notice.
Racing every Monday, Tuesday, Wednesday, Friday and Saturday. Five or six races each day. Races start at 2 P. M. Sharp, rain or shine. McAllister and Geary street cars pass the gate.

COAL OIL.

Best and Safest Oil Manufactured

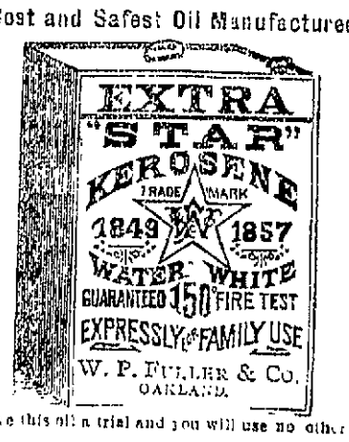

Give this oil a trial and you will use no other

1101 BROADWAY,
OAKLAND,
CAL.

Mme. Marguerite Reed

Importer and Designer of Fine Millinery.

NEW DESIGNS—NEW COLORINGS
NEW COMBINATIONS.
The Latest French and English Models.
PRICES MODERATE.

A large and varied assortment of Millinery Novelties for ladies who do their own trimming

GOODNESS
KNOWS

There are enough Shirts to select from with big names, little names and no names. But he who buys
STANDARD SHIRTS,
Home-produced and fair-priced, shows that he
KNOWS
GOODNESS
When He Sees It

L. DRESCO & CO.,
Successors to PETAR & DRESCO.
Wholesale and Retail Dealers in
ALL KINDS OF
FOREIGN AND NATIVE
WINES AND LIQUORS
1072 BROADWAY,
Cor. Twelfth Street, OAKLAND
Sole Agents for Ghirardelli's Celebrated Eagle Chocolate, Coffee and Spices.

THE PIONEER FRENCH BAKERY
M. & J. LONGE, Proprietors,
N. E. Corner Tenth and Webster Streets,
OAKLAND, CAL.
First quality French bread delivered to all parts of Oakland, Berkeley and Alameda. Loaves made to order for camping parties. French rolls made to order.

REAL ESTATE.

? ? ? ?

Are You looking for a house?

Do you want Cheaper Rent?

At the office, 460 and 462 Eighth street, you can secure a list of choice homes—two story houses, cottages and flats, in perfect order and in desirable neighborhoods, at greatly

Reduced Rents!

Fine 2-story Houses, $15 to $18

Nearly new, good neighborhood and in perfect repair.

We advise landlords to accept good tenants at low rents rather than poor tenants at high rents.

A large list of places to select from.

Special Clerks in this department of our business.

List of Houses sent by mail to any address.

HOUSE RENTING DEPARTMENT

William J. Dingee
460-462 EIGHTH STREET

$25 Per Month For a Home

Including principal & interest. A neat four-room cottage, north side of Thirteenth street, between Center and Peralta; sunny exposure; street work all done; convenient to two lines electric cars and local trains. Price reduced to $1600; $100 down, balance as above. Apply to W. J. DINGEE, or M. J. LAYMANCE & Co.

1 TO 10 ACRES EAST OF FRUIT VALE

Only five miles to Oakland City Hall. Location unequalled for a really fine suburban home. Fertile soil, level land. Rapid and cheap communication with Oakland and San Francisco. Don't be misled, this is positively a genuine bargain—Only $650 to $800 per acre. Adjoining property selling in subdivision at $400 to $700 per lot. Part cash only.

Macdonald, Mott & Co.
1008 BROADWAY.

BARGAINS, REAL ESTATE.

$1600—Lot 100x150 Vernon avenue, a bar gain.

$3150—Lot 200x[illegible] on Seventeenth avenue in East Oakland.

$8000—Lot 100x[illegible], west side of Webster st., having two fronts and two-story house of 9 rooms and all conveniences.

$11,000—Lot 100x200 Corner lot on Broadway, a bargain.

J. H. MACDONALD & CO.,
470 Ninth St., near Broadway, Oakland

RESTAURANTS.

Under New Management.
The BALTIMORE Restaurant
AND
OYSTER HOUSE
163 and 165 Seventh St., between Washington and Broadway.
Best of meals served by professional cooks.
ONE DAY ONLY.
Oysters in every style. Fine Wines and Liquors. Private rooms for ladies and families.
A. P. Del Monte, Prop'r.

THE PEARL
Oyster and Chop House
903 BROADWAY, NEAR 8th
COOKING ALL DONE IN PLAIN SIGHT.
Oysters in Every Style.
OPEN DAY AND NIGHT. PRIVATE ROOMS FOR LADIES AND FAMILIES.
N. P. JENSEN, Prop'r.

LOUISVILLE RESTAURANT
French and Family Dinners.
BANQUETS—PARTIES—Ladies' Department.
Open Till 12 P. M.
910 BROADWAY - - - JOHN FLAVICH

VIENNA MODEL BAKERY
And LUNCH ROOMS,
470 SEVENTH STREET,
Quick Service
Polite Attention
A. J. BREHM, - PROPRIETOR

LET US FURNISH YOU WITH
HOME-MADE **BREAD**
—FROM THE—
OLYMPIC BAKERY
Corner Eleventh and Clay Sts.
Fresh Pies, Rich Cakes and Boston Baked Beans.
We Solicit Your Trade.
WALKER & ROBERTSON, Props.

FIRM FRIENDS:

Fraternal Organization Prospers Well Here.

Entertainments Combined With Lodge Work.

Doings of the Societies During the Past Few Days.

There has not been very much business transacted in local fraternal orders during the past week, owing to the holidays. But more than the usual activity is expected during the next few months. The principal features of the week are outlined below:

Free and Accepted Masons.

The installation of Alameda Chapter, No. 70, Free and Accepted Masons, will take place next Saturday evening. Master Masons and the adult members of their families are invited to be present. An excellent programme will be rendered including, among other features, an address by Major E. A. Sherman. The past high priests are: John Henry Eickhoff, William Augustus Lindley Knowles, Frederick William Gustave Moebus, John Yablonsky.

The officers-elect are as follows: High priest, Elmer Ellsworth Johnson; king, John Henry Eickhoff; scribe, John Ethan Chappell; treasurer, Henry Sevening; secretary, Oswald Lubbock; captain of host, Peter Klein; principal sojourner, Benjamin Shumary McIntyland; royal arch captain, William Augustus Lindley Knowles; master of third veil, William Bambridge Storey; master of second veil, Franklin Lincoln Perkins; master of first veil, Joseph F. Borderet; guard, H. F. Decker.

Odd Fellows.

Tomorrow night the officers of Golden Rule Encampment, Independent Order of Odd Fellows, will be installed and the work will be conducted in a most impressive manner. Major Fred Whitney will be installed as chief patriarch.

The officers elect of Enterprise Lodge of Odd Fellows will be installed tonight at their hall, corner of Grove and Twenty-second streets. They are as follows: J. T. Kitchings, noble grand; James S. Naismith, vice grand; William B. Moodey, secretary; Royal Kimball, permanent secretary; William Wetmore, treasurer. In addition to a good programme, refreshments will be served.

Ancient Workmen.

During the past year the Ancient Order of United Workmen has distributed among 20,000 families, representing 70,000 individuals, $58,000,000.

January 18th will be Memorial Day throughout the national jurisdiction. It will be memorial day, or the anniversary of the death of the founder of the co-operative fraternal assessment system on this continent, John Jordan Upchurch, the organizer of the Ancient Order of United Workmen. The death of Father Upchurch took place on the date specified in 1887. Grand Master Ward has issued a proclamation asking for the general observance of the anniversary. Appropriate services will be held in many localities.

During the year 1893 there was a net increase in the order of Ancient Order of United Workmen of 16,776 members. The death rate per thousand was 10.11. The amount paid to widows and orphans was $6,479,175 88. The total number of deaths during the year was 9239.

Notwithstanding the many counter attractions last Monday night Ivy Lodge had a fair attendance at its meeting. Lady of Honor Mrs. A. A. Wood read an original poem entitled, "The Old Year Out and the New Year in." This effort of the talented sister elicited hearty applause.

A mistake was made in last week's notice with reference to the installing of the new officers for the ensuing term. The installation will take place Monday evening, January 14th. Brother Isaacs presented his final report of the dramatic entertainment and ball. The amount realized far exceded the most sanguine expectations of even the most optomistic members of the lodge.

Native Sons.

The joint committee of the several parlors of Native Sons in this city will meet in Judge Allen's courtroom, corner of Eighth street and Broadway, tonight to make arrangements for the forthcoming Grand Parlor.

Grand Army of the Republic.

There will be a joint installation of officers of Appomattox Post, Grand Army of the Republic, with the officers of Appomattox Woman's Relief Corps tonight in Grand Army of the Republic Hall. The officers of the post will be installed by Major E. W. Woodward, senior vice commander of the Department.

Joe Hooker Post, No. 11, of Alameda will install its officers tonight. The installing officer will be Senior Vice Department Commander Woodward. The post commander-elect is H. H. Todd.

Woman's Relief Corps.

The Twelfth National Convention, adopting the report of the Committee on Patriotic Teaching, favored the Balch salute to the flag. It also ordered the printing of the flag salute and such instructions as might be necessary to make the salute intelligible. Since the convention, however, Colonel Balch, the author and publisher of the flag salute, died and there was only a limited number of the printed salutes on hand and no provision had been made for the printing of any more. It is expected, however, that before long it will be possible to supply corps with as many copies of the salute as may be needed.

Tonight there will be an installation of the officers of Appomattox Woman's Relief Corps, in Grand Army of the Republic Hall, on Thirteenth street, near Broadway. The public will be welcome.

Next Tuesday night the officers of Lyon Woman's Relief Corps will be installed in Grand Army of the Republic Hall. The services will be conducted under the direction of Mrs. Gibson, department president.

Sons of Veterans.

The newly elected officers of Colonel E. D. Baker Camp, Sons of Veterans, will be installed next Tuesday night, January 8th, in Grand Army of the Republic Hall.

Foresters of America.

The officers of Court Haywards, No. 8181, Ancient Order of Foresters of America, for the ensuing term are are as follows: Chief ranger, Henry W. Kloe; sub-chief ranger, George Hunt; financial secretary, George Pettygrove; recording secretary, F. B. Hooson; treasurer, Charles Peterson; senior woodard, Charles Nickelson; junior woodard, B. F. Leo; senior beadle, William Hyer; junior beadle, Thomas Lane; physician, H. A. Dean; druggist, R. Reid, and organist, Frank Lemon.

Ladies of the G. A. R.

Last Tuesday evening John A. Logan Circle, No. 5, Ladies of the G. A. R., installed their officers for the ensuing year. The occasion was enlivened by an interesting programme, including the following features: instrumental duet, Mrs. J. Howe, Miss Howe; address, Comrade Hussey; vocal duet, Misses Ethel Green and Mabel Bailey; solo, Mrs. J. House; recitation, Miss Ethel Green; address, D. S. Woodrow; address, Comrade Piersel; duet, Misses Mullen; solo, Miss Violet House, and an original poem by Past Department President Mrs. Bailey. Refreshments were then served.

The officers are as follows: Mrs. S. L. B. Todd, president; Mrs. M. Campbell, senior vice president; Mrs. A. M. Rudolph, junior vice; Mrs. N. J. Rose, chaplain; Mrs. L. E. Fitzmaurice, treasurer, Mrs. E. L. Wilson, secretary; Mrs. M. D. Casey, conductor; Mrs. Ida Cleek, guard.

The delegates to convention to be held in Sacramento next spring are as follows: Mrs. M. A. Stephen, Mrs. N. J. Roth, Mrs. K. Gardner; alternates, Mrs. E. L. Wilson, Mrs. R. Green and Miss M. Rohr.

Ancient Order of Foresters.

Court Piedmont, Ancient Order of Foresters, will give an entertainment in California Hall, January 8th.

The Altruria.

The latest news from the colony of Altruria is very encouraging and the councils in the different parts of the State are gaining members slowly but surely.

Oakland Council, No. 3, will hold its usual meeting at the residence of J. T. Scholfer, corner Sixteenth and Clay, Saturday evening next, but an open meeting of the friends of the movement will be held at the residence of Mrs. A. A. Wood, 1511 Tenth street, Friday evening, to which those interested are cordially invited.

Eden and Temescal Granges.

Eden Grange, Patrons of Husbandry of Haywards, will meet with Temescal Grange at Odd Fellows' Hall, Oakland, for joint installation of officers next Saturday. A grange harvest feast will take place at noon. Alice Kingsbury Cooley will recite at a public meeting, opening at 2 o'clock, with music and grange speeches, to which all interested are invited.

Catholic Ladies' Aid Society.

The Catholic Ladies' Aid Society, through the generosity of the merchants, were able to make many families happy during the holidays. The next meeting will be Tuesday afternoon, January 8th.

BITS OF GOSSIP.

It is said that the romances of Jules Verne have made a fortune for his publishers, but only $5000 a year for the author.

A. J. Balfour carries neither stick nor umbrella as he travels through the streets of London. He never gets wearied enough to need a cane or wet enough to want a shelter.

The Russian Empress became recently grand mistress of the Ladies' Order of St. Catharine, which was founded by Peter the Great, and is the first female decoration in Europe.

Count Goetzen, a German explorer, has completed a journey across Africa. He started in October, 1893, and went westward, midway between the routes followed by Stanley and Wissman, reaching Matadi, on the Congo river.

The following episode out of Princess Bismarck's life is significant of her simplicity. Once, many years ago, when Prince Bismarck was still a Count, the Princess was repeatedly addressed at a dinner party as "Excellency." She interrupted the speaker with "Please don't call me 'Excellency.' That is a title that I don't find at all suitable to me. There are people who, to flatter me, throw 'Excellency' in my face about ten times in one breath. I like best to be called 'Frau von Bismarck.' That reminds me so of a quiet, joyful time when Otto and I, as modest country people, had time in our old Schoenhausen on the Elbe to live for each other and other villagers. Now my husband belongs to the whole world." "Dear child," Bismarck smilingly said, "those times will return some day—when we are old and the world does not want us any longer."

Marquis of Lorne has actually joined a firm of house decorators. The Queen's son-in-law, besides putting a certain amount of capital into the concern, will also take a personal interest in the business and will himself superintend the interior decoration of the more important houses undertaken by the firm.

A discussion has arisen as to the oldest living novelist in this country. The weight of evidence seems to point to Harriet Beecher Stowe as holding that position.

Public Works.

At the meeting of the Board of Public Works last night, T. M. White, the gardener of Lafayette square, who was discharged a few days ago by the Street Superintendent, announced he would refuse to take his discharge from Harrison. The matter will be brought up before the Committee of the Whole, which meets tonight.

Demands on the various funds aggregating $2465 38 were approved.

A Mothers' Meeting.

A very enjoyable afternoon was spent at 406 Third street at the mothers' meeting yesterday. They have organized a Ladies' Club and elected Mrs. L. Book president; Mrs. Herkenheim, vice president, and Mrs. F. Moreing, secretary. They invite all the mothers who can come Wednesday, January 16th, at 3 P. M. They will make it pleasant and entertaining for all.

The number of women in Chicago, says the *Times*, is very large. More than half a population of 1,600,000 are females.

Awarded
Highest Honors—World's Fair.
DR. PRICE'S CREAM BAKING POWDER
MOST PERFECT MADE.
A pure Grape Cream of Tartar Powder. Free from Ammonia, Alum or any other adulterant.
40 YEARS THE STANDARD.

HARD TO PICK.

But District Attorney Snook at Last Succeeds.

The Selection Announced of His Deputies.

Carl Wood and Albert Moore Appointed to the Vacancies.

District Attorney Snook this morning decided to name the deputies who are to work in his office during the ensuing term.

There were two vacancies in the office to be filled. Mr. Snook appointed Carl Wood, a brother of Judge Fred Wood, and Albert Moore, a son of A. A. Moore. Both are young lawyers who have had a limited practice. However, they are active young men, and are looked upon as hard workers.

Mr. Snook has decided to re-arrange the business of his office. Jim Church will be his chief deputy, and Harry Melvin will continue to be prosecutor in the Police Court.

Mr. Snook and Mr. Church will look after all the cases in the Superior Court, and will attend to the work of the Board of Supervisors. The new deputies will look after the business in the Justices' Courts throughout the county. They will be kept very busy, for the work in these courts is increasing at a rapid rate.

"We have been short of help in this office," said District Attorney Snook today, "but I now have matters arranged so that we can handle business with dispatch. The work in my office has increased immensely during the past two years, and something had to be done to relieve the pressure. I could not take Mr. Melvin away from the Police Court, for the reason that I realize that it is one of the most important departments of my office and must be in the hands of an experienced man. Mr. Melvin knows the work thoroughly now, and it would not be advisable to change him.

"I will personally devote a great deal of attention to cases in the Superior Court, and we will try and give every man accused of crime a speedy hearing. You have no idea how the business in the Justices' Courts has increased. We have to attend to all the criminal business in these courts, and that work alone will take up much of the time of my two new deputies. I have arranged matters so that every deputy who goes out on a case shall make a report to me of how he succeeded and what was the final termination of the case. In this way I will know just what my men are doing, and their reports will be placed on file for future reference.

"It was not an easy task to make the selection of my new deputies, for the reason that I had many applications and I know that in making the appointments I would have to disappoint some of my friends."

WELL MANAGED.

The Oakland Consolidated is in Good Hands.

The management of the Oakland Consolidated Street Railroad made every one of the employes of the company happy New Year's by presenting him with an extra day's salary. The gift was unexpected and highly appreciated. This kindness on the part of the management is an evidence of the pleasant relations which exist between the employes and Superintendent Grimm, which results in a service that is both beneficial to and appreciated by the public. The cars on this road, which now extends to the southern, western and beyond the northern limits of the city into Berkeley, are run with a regularity that is remarkable. They are always on time. They are run for the accommodation of the public. No more perfect system of transfers could be devised that now obtains and especially at the intersection of Grove and Thirteenth streets, where cars of all branches of the system make the closest connection.

A Charming Calendar.

"Winter and Summer" were never more charmingly pictured than they are this season on Hood's Sarsaparilla Calendar. This calendar is made in the shape of a heart and is ornamented with two child faces, lithographed in bright and natural colors, one peeping out, amid the snow flakes, from a dainty cap, and the other lighted up with all the glory of the summer sunshine. The usual information about the lunar changes and other astronomical events is given, and the calendar, besides being "a thing of beauty" is also useful every day in the year. It may be obtained at the druggist's, or if his supply is exhausted, 6 cents in stamps should be sent to C. I. Hood & Co., proprietors Hood's Sarsaparilla, Lowell, Mass., who will forward a calendar free. For 10 cents two calendars will be sent.

Harry Inwald & Company, for Pabst and Buffalo beer on draft. 461 Ninth street.

Hacks and cabs at all hours, telephone 48, City Hall Livery and Gurney Cab Company, Fourteenth and Washington streets. Special attention given to boarding horses.

Get your watches and jewelry repaired by R. Wiedman, Jeweler, formerly with Shreve, 1216 Broadway.

The best of wines, liquors and cigars, at "Our Corner," Fifteenth and San Pablo. Ike Foster, proprietor.

CABINET. For Holiday Drinks by professional mixologists, 409 12th street. FRANK PEARCE.

DO YOU DRIVE A HORSE?
Keep him warm. It will cost you very little and will enable him to withstand the ills which come with inclement weather.
Horse Blankets, warm ones $1 00
Oiled Horse Covers, waterproof 2 00
Lap Robes, warm ones 1 50
Buggy Whips 10
Genuine French Horse-Clippers 1 25
Single Buggy Harness, our own make 5 00
Everything in Our Line Very Cheap.
W. DAVIS & SON, 410 Market st., S. F. Below Fansome.

COAL.
COOS BAY—$7.00 per Ton of 2240 Lbs.
KINDLING WOOD.....6 Sacks for $1.00
Also a Reduction in All Other Coals
—AT—
ROHAN'S COAL YARD
N. E. Cor. 5th & Washington Streets.
TELEPHONE 655.

ADVERTISEMENTS.

Our Great
Annual Clearance Sale
NOW IN PROGRESS.

DRESS GOODS
SILKS
HOSIERY
BLANKETS
UNDERWEAR
CURTAINS

In fact, every department in this house will be subject to reduction during this sale.

Special efforts will be made to close our elegant line of
WOOLEN DRESS GOODS
Which will be sold REGARDLESS OF COST.

All our 50c Wool Dress Goods reduced to 25c.
All our $1 Dress Goods reduced to 75c.
All our $1.50 Dress Goods reduced to $1, and
Our finer grades in proportion.

ABRAHAMSON BROS.
Southeast Corner Washington and Thirteenth Streets
Look for Trade Mark at the Corner.

10c For a Handsome Decorated China FRUIT PLATE.
12½c For an Extra Quality Very Finely Decorated CHINA PLATE

These goods are worth at least double the money. See in the Windows of
The New York Tea Company,
1063 WASHINGTON STREET
And 859 BROADWAY, Oakland,

J. H. O'BRIEN. W. M. WATSON

REMEMBER
THE
Mountain Wine Depot
FOR YOUR HOLIDAY
WINES and LIQUORS
CALL TELEPHONE 99
And order a Gallon of Our Five-Year Old CLARET 35c, or some of the Celebrated 10-Year Old Port, $2.50 per Gallon.

WE CARRY THE LARGEST STOCK IN OAKLAND.
ALL KINDS OF PURE
CALIFORNIA WINES and BRANDIES
OLD BOURBON and RYE WHISKIES
Wholesale and Retail.
Sole agents for Red Mountain, El Pinal Vineyard and C. A. Wetmore's Cresta Blanca Vintages.
Goods Delivered Free in Oakland, Alameda and Berkeley.

A committee of the Legislature on the grape and its product says: "It seems impossible that better Wine or Brandy could be made than that produced at the Red Mountain Vineyard."
It needs only to be said that the soil of this vineyard is volcanic in its origin and hence produces pure Wine and Brandy in the highest degree of perfection.

W. M. WATSON & CO.,
1006 to 1008 Washington St., Oakland.

BANKS.

—THE—
First National Bank of Oakland
Capital Stock Paid up - $500,000
G. W. McNEAR, President
P. E. BOWLES, Vice-President
L. C. BURPEE, Cashier
DIRECTORS
G. W. McNEAR, W. P. JONES,
J. J. SNYDER, WALLACE EVERSON,
J. S. CONE, L. C. MORSHOUSE,
G. W. McNEAR JR., F. E. BOWLES,
W. H. CHICKERING, NORMAN BISHOP,
L. C. BURPEE.
PRINCIPAL CORRESPONDENTS
San Francisco—First National Bank, London Paris and American Bank, Ltd and Bank of California.
New York—National Park Bank.
Chicago—Am. Exchange National Bank.

—THE—
Oakland Bank of Savings
COR. BROADWAY AND TWELFTH ST.
INCORPORATED 1867
Authorized Capital - $1,000,000 00
Capital Paid in - - - 400,000 00
Reserve and Contingent Fund 150,000 00
Deposits, Jan. 1, 1894, - 5,167,822 22
JAMES K. RINGE, President
W. E. MILLER, Vice-President
W. W. CRAGWAITE, Cashier
DIRECTORS
Wm. H. Davis, James Moffitt,
Arthur A. Smith, John A. Stanly,
Henry Rogers, F. A. Haines,
W. E. Miller, Horace Davis.
James K. Ringe.
General Banking Business transacted.
Interest allowed on all term deposits.
Loans on Real Estate & Approved Collaterals at Lowest Market Rates.
PRINCIPAL CORRESPONDENTS
SAN FRANCISCO. Bank of California, Anglo-Calif. Ntl. Bk. Nevada Bank.
NEW YORK, Leidlaw & Co.
CHICAGO, Continental Nat'l Bank.
LONDON, N. M. Rothschild & Sons.

Central Bank
BROADWAY AND FOURTEENTH STS.
OAKLAND ..... CALIFORNIA
Capital Stock - - - $1,000,000
JOHN CRELLIN ..... President
W. G. PALMTAINER ..... Vice President
C. L. TAYLE ..... Cashier
BOARD OF DIRECTORS.
Geo. C. Perkins, F. K. Shattuck,
John Crellin, Charles D. Pierce,
H. B. Ainsworth, L. C. Morehouse,
J. W. Phillips, W. G. Palmtainer,
George D. Metcalf, Thomas Crellin.
Transacts a general banking business. Interest allowed on term deposits. Loans made on real estate and approved security. Buys and sells exchange on all the principal cities of the United States and Europe. Principal correspondents, First National Bank, San Francisco, Chase National Bank, New York; Metropolitan National Bank, Chicago; Nebraska National Bank, Omaha.

CALIFORNIA BANK,
MASONIC TEMPLE BUILDING,
Cor. Twelfth and Washington Sts. Oakland
CAPITAL STOCK fully Paid Up $100,000
Jacob Greenhood, President; S. M. Babbitt, Vice President; Frank H. Brooks, Cashier.
BOARD OF DIRECTORS—A. C. Henry, Jacob Greenhood, Jno W. Phillips, S. M. Babbitt, Victor H. Metcalf, Anson Barlow, Chas. Jurgens.
Transacts a general banking business. Foreign and domestic exchange bought and sold. Correspondence solicited. Special attention paid to the execution of trusts for individuals, firms and corporations.
CORRESPONDENTS—American Exchange National Bank, New York; Bather Banking Co. and Bankers, California, San Francisco.

Union National Bank of Oakland,
Located on N. W. cor. of Broadway and Twelfth street.
THOMAS PRATHER ..... President
HON. J. WEST MARTIN ..... Vice President
CHARLES E. PALMER ..... Cashier
DIRECTORS.
Hon. J. West Martin, D. Henshaw Ward,
Socrates Hull, Edson F. Adams,
John C. Adams, R. S. Farrelly,
Thomas Prather.
Exchange—Domestic and Foreign, at current rates.
CORRESPONDENTS—Chemical National Bank, New York. N. M. Rothschild & Sons, London; Rothschild Freres, Paris; Die Direction der Disconto Gesellschaft, Berlin; Bank of California, First National Bank, Crocker-Woolworth National Bank, San Francisco.
Funds deposited with Correspondents subject to order.

Union Savings Bank
COR. BROADWAY AND NINTH STREET.
Transacts a General SAVINGS and COMMERCIAL Business.
Capital Fully Paid ..... $ 300,000
Reserve Fund 75,000
Deposits Dec. 31, 1893 3,220,562
BOARD OF DIRECTORS—J. West Martin, William G. Henshaw, Thomas Prather, Thomas Crellin, R. S. Farrelly, A. A. Moore, Hiram Tubbs, S. Hull, C. E. Palmer, Herman A. Tubbs, H. W. Mace.
J. WEST MARTIN ..... PRESIDENT.
WM. G. HENSHAW ..... VICE PRESIDENT.
A. E. CRAMER ..... CASHIER.
Exchange on Eastern and foreign cities.
Interest allowed upon all savings deposits remaining three calendar months.
No entrance fee.
Remittance from the country can be made by express or check upon banks in San Francisco, and book will be returned.

Farmers and Merchants'
SAVINGS BANK
3103 Broadway, near 18th St.
Capital Stock, $500,000. Interest Paid on Deposits. Money Loaned on Real Estate.
Officers.
EDSON F. ADAMS ..... President
C. E. PALMER ..... Vice President
JAMES C. McKEE ..... Cashier
BOARD OF DIRECTORS—R. S. Farrelly, San Leandro; A. W. Schafer, Mount Eden; Samuel Bell McKee, Oakland; William H. Taylor, Oakland; H. H. Pitcher, Livermore; John Charles Adams, Oakland; H. F. Gordon, Oakland; F. S. Osgood, Oakland; Charles E. Palmer, Oakland; W. H. Baller, Oakland; Edson F. Adams, Oakland.

BROWN and McKINNON,
Oldest Merchant Tailors in Oakland.
We carry a full line of all desirable staple goods and latest novelties.
Spring goods just in.
Go TO BROWN and McKINNON,
1018 BROADWAY.
Everts Block.

FIRM FRIENDS.

Fraternal Organization Prospers Well Here.

Entertainments Combined With Lodge Work.

Doings of the Societies During the Past Few Days.

There has not been very much business transacted in local fraternal orders during the past week, owing to the holidays. But more than the usual activity is expected during the next few months. The principal features of the week are outlined below:

Free and Accepted Masons.

The installation of Alameda Chapter, No. 70, Free and Accepted Masons, will take place next Saturday evening. Master Masons and the adult members of their families are invited to be present. An excellent programme will be rendered including, among other features, an address by Major E. A. Sherman. The past high priests are: John Henry Eickhoff, William Augustus Lindley Knowles, Frederick William Gustave Moebus, John Yablonsky.

The officers-elect are as follows: High priest, Elmer Ellsworth Johnson; king, John Henry Eickhoff; scribe, John Ethan Chappell; treasurer, Henry Sevening; secretary, Oswald Lubbock; captain of host, Peter Klein; principal sojourner, Benjamin Simonny McFarland; royal arch captain, William Augustus Lindley Knowles; master of third veil, William Bainbridge Storey; master of second veil, Franklin Lummis Perkins; master of first veil, Joseph F. Borderer; guard, H. P. Decker.

Odd Fellows.

Tomorrow night the officers of Golden Rule Encampment, Independent Order of Odd Fellows, will be installed and the work will be conducted in a most impressive manner. Major Fred Whitney will be installed as chief patriarch.

The officers elect of Enterprise Lodge of Odd Fellows will be installed tonight at their hall, corner of Grove and Twenty-second streets. They are as follows: J. T. Kitchings, noble grand; James S. Naismith, vice grand; William B. Moodey, secretary; Reuel Kimball, permanent secretary; William Wetmore, treasurer. In addition to a good programme, refreshments will be served.

United Workmen.

During the past year the Ancient Order of United Workmen has distributed among 29,000 families, representing 75,000 individuals, $58,000,000.

January 18th will be Memorial Day throughout the national jurisdiction. It will be memorial day, or the anniversary of the death of the founder of the co-operative fraternal assessment system on this continent, John Jordan Upchurch, the organizer of the Ancient Order of United Workmen. The death of Father Upchurch took place on the date specified in 1887. Grand Master Ward has issued a proclamation asking for the general observance of the anniversary. Appropriate services will be held in many localities.

During the year 1893 there was a net increase in the order of Ancient Order of United Workmen of 16,776 members. The death rate per thousand was 10.11. The amount paid to widows and orphans was $6,479,175 88. The total number of deaths during the year was 8239.

Notwithstanding the many counter attractions last Monday night Ivy Lodge had a fair attendance at its meeting. Lady of Honor Mrs. A. A. Wood read an original poem entitled, "The Old Year Out and the New Year in." This effort of the talented sister elicited hearty applause.

A mistake was made in last week's notice with reference to the installing of the new officers for the ensuing term. The installation will take place Monday evening, January 14th. Brother Isaacs presented his final report of the dramatic entertainment and ball. The amount realized far exceded the most sanguine expectations of even the most optemistic members of the lodge.

Native Sons.

The joint committee of the several parlors of Native Sons in this city will meet in Judge Allen's courtroom, corner of Eighth street and Broadway, tonight to make arrangements for the forthcoming Grand Parlor.

Grand Army of the Republic.

There will be a joint installation of officers of Appomattox Post, Grand Army of the Republic, with the officers of Appomattox Woman's Relief Corps tonight in Grand Army of the Republic Hall. The officers of the post will be installed by Major E. W. Woodward, senior vice commander of the Department.

Joe Hooker Post, No. 11, of Alameda will install its officers tonight. The installing officer will be Senior Vice Department Commander Woodward. The post commander-elect is H. H. Todd.

Woman's Relief Corps.

The Twelfth National Convention, adopting the report of the Committee on Patriotic Teaching, favored the Balch salute to the flag. It also ordered the printing of the flag salute and such instructions as might be necessary to make the salute intelligible. Since the convention, however, Colonel Balch, the author and publisher of the flag salute, died and there was only a limited number of the printed salutes on hand and no provision had been made for the printing of any more. It is expected, however, that before long it will be possible to supply corps with as many copies of the salute as may be needed.

Tonight there will be an installation of the officers of Appomattox Woman's Relief Corps, in Grand Army of the Republic Hall, on Thirteenth street, near Broadway. The public will be welcome.

Next Tuesday night the officers of Lyon Woman's Relief Corps will be installed in Grand Army of the Republic Hall. The services will be conducted under the direction of Mrs. Gibson, department president.

Sons of Veterans.

The newly elected officers of Colonel E. D. Baker Camp, Sons of Veterans, will be installed next Tuesday night, January 8th, in Grand Army of the Republic Hall.

Foresters of America.

The officers of Court Haywards, No. 8181, Ancient Order of Foresters of America, for the ensuing term are as follows: Chief ranger, Henry W. Klee; sub-chief ranger, George Hunt; financial secretary, George Pettygrove; recording secretary, F. B. Hooson; treasurer, Charles Peterson; senior woodard, Charles Nickelson; junior woodard, B. F. Lee; senior beadle, William Hyer; junior beadle, Thomas Lane; physician, H. A. Dean; druggist, R. Reid, and organist, Frank Lemon.

Ladies of the G. A. R.

Last Tuesday evening John A. Logan Circle, No. 5, Ladies of the G. A. R., installed their officers for the ensuing year. The occasion was enlivened by an interesting programme, including the following features: Instrumental duet, Mrs. J. Howe, Miss Howe; address, Comrade Hasser; vocal duet, Misses Ethel Green and Mabel Bailey; solo, Mrs. J. Howe; recitation, Miss Ethel Green; address, E. St. Woodraw; address, Comrade Piersol; duet, Misses Mullen; solo, Miss Violet House, and an original poem by Past Department President Mrs. Bailey. Refreshments were then served.

The officers are as follows: Mrs. S. E. B. Todd, president; Mrs. M. Campbell, senior vice president; Mrs. A. M. Rudolph, junior vice; Mrs. N. J. Roth, chaplain; Mrs. L. E. Fitzmaurice, treasurer; Mrs. E. L. Wilson, secretary; Mrs. M. E. Casey, conductor; Mrs. Ida Cleek, guard.

The delegates to convention to be held in Sacramento next spring are as follows: Mrs. M. A. Stephen, Mrs. N. J. Roth, Mrs. K. Gardner; alternates, Mrs. E. L. Wilson, Mrs. R. Green and Miss M. Rohr.

Ancient Order of Foresters.

Court Piedmont, Ancient Order of Foresters, will give an entertainment in California Hall, January 8th.

The Altruia.

The latest news from the colony of Altruia is very encouraging and the councils in the different parts of the State are gaining members slowly but surely.

Oakland Council, No. 3, will hold its usual meeting at the residence of J. T. Scholler, corner Sixteenth and Clay, Saturday evening next, but an open meeting of the friends of the movement will be held at the residence of Mrs. A. A. Wood, 1311 Tenth street, Friday evening, to which those interested are cordially invited.

Eden and Temescal Grange.

Eden Grange, Patrons of Husbandry of Haywards, will meet with Temescal Grange at Odd Fellows' Hall, Oakland, for joint installation of officers next Saturday. A grange harvest feast will take place at noon. Alice Kingsbury Cooley will recite at a public meeting, opening at 2 o'clock, with music and grange speeches, to which all interested are invited.

Catholic Ladies' Aid Society.

The Catholic Ladies' Aid Society, through the generosity of the merchants, were able to make many families happy during the holidays. The next meeting will be Tuesday afternoon, January 8th.

BITS OF GOSSIP.

It is said that the romances of Jules Verne have made a fortune for his publishers, but only $5000 a year for the author.

A. J. Balfour carries neither stick nor umbrella as he travels through the streets of London. He never gets wearied enough to need a cane or wet enough to want a shelter.

The Russian Empress became recently grand mistress of the Ladies' Order of St. Catharine, which was founded by Peter the Great, and is the first female decoration in Europe.

Count Goetzen, a German explorer, has completed a journey across Africa. He started in October, 1893, and went westward, midway between the routes followed by Stanley and Wissman, reaching Matadi, on the Congo river.

The following episode out of Princess Bismarck's life is significant of her simplicity. Once, many years ago, when Prince Bismarck was still a Count, the Princess was repeatedly addressed at a dinner party as "Excellency." She interrupted the speaker with "Please don't call me 'Excellency.' That is a title that I don't find at all suitable to me. There are people who, to flatter me, throw 'Excellency' in my face about ten times in one breath. I like best to be called 'Frau von Bismarck.' That reminds me so of a quiet, joyful time when Otto and I, as modest country people, had time in our old Schoenhausen on the Elbe to live for each other and other villagers. Now my husband belongs to the whole world." "Dear child," Bismarck smiltingly said, "those times will return some day—when we are old and the world does not want us any longer."

Marquis of Lorne has actually joined a firm of house decorators. The Queen's son-in-law, besides putting a certain amount of capital into the concern, will also take a personal interest in the business and will himself superintend the interior decoration of the more important houses undertaken by the firm.

A discussion has arisen as to the oldest living novelist in this country. The weight of evidence seems to point to Harriet Beecher Stowe as holding that position.

Public Works.

At the meeting of the Board of Public Works last night, T. M. White, the gardener of Lafayette square, who was discharged a few days ago by the Street Superintendent, announced he would refuse to take his discharge from Harrison. The matter will be brought up before the Committee of the Whole, which meets tonight.

Demands on the various funds aggregating $2465 38 were approved.

A Mothers' Meeting.

A very enjoyable afternoon was spent at 406 Third street at the mothers' meeting yesterday. They have organized a Ladies' Club and elected Mrs. L. Beck president; Mrs. Herkenheim, vice president, and Mrs. F. Moreing, secretary. They invite all the mothers who can come Wednesday, January 16th, at 3 P. M. They will make it pleasant and entertaining for all.

The number of women in Chicago, says the *Times*, is very large. More than half a population of 1,600,000 are females.

HARD TO PICK.

But District Attorney Snook at Last Succeeds.

The Selection Announced of His Deputies.

Carl Wood and Albert Moore Appointed to the Vacancies.

District Attorney Snook this morning decided to name the deputies who are to work in his office during the ensuing term.

There were two vacancies in the office to be filled. Mr. Snook appointed Carl Wood, a brother of Judge Fred Wood, and Albert Moore, a son of A. A. Moore. Both are young lawyers who have had a limited practice. However, they are active young men, and are looked upon as hard workers.

Mr. Snook has decided to re-arrange the business of his office. Lin Church will be his chief deputy, and Harry Melvin will continue to be prosecutor in the Police Court.

Mr. Snook and Mr. Church will look after all the cases in the Superior Court, and will attend to the work of the Board of Supervisors. The new deputies will look after the business in the Justices' Courts throughout the county. They will be kept very busy, for the work in these courts is increasing at a rapid rate.

"We have been short of help in this office," said District Attorney Snook today. "But I now have matters arranged so that we can handle business with dispatch. The work in my office has increased immensely during the past two years, and something had to be done to relieve the pressure. I could not take Mr. Melvin away from the Police Court, for the reason that I realize that it is one of the most important departments of my office and must be in the hands of an experienced man. Mr. Melvin knows the work thoroughly now, and it would not be advisable to change him.

"I will personally devote a great deal of attention to cases in the Superior Court, and we will try and give every man accused of crime a speedy hearing. You have no idea how the business in the Justices' Courts has increased. We have to attend to all the criminal business in those courts, and that work alone will take up much of the time of my two new deputies. I have arranged matters so that every deputy who goes out on a case shall make a report to me of how he succeeded and what was the final termination of the case. In this way I will know just what my men are doing, and their reports will be placed on file for future reference.

"It was not an easy task to make the selection of my new deputies, for the reason that I had many applications and I know that in making the appointments I would have to disappoint some of my friends."

WELL MANAGED.

The Oakland Consolidated is in Good Hands.

The management of the Oakland Consolidated Street Railroad made every one of the employes of the company happy New Year's by presenting him with an extra day's salary. The gift was unexpected and highly appreciated. This kindness on the part of the management is an evidence of the pleasant relations which exist between the employes and Superintendent Grimm, which results in a service that is both beneficial to and appreciated by the public. The cars on this road, which now extends to the southern, western and beyond the northern limits of the city into Berkeley, are run with a regularity that is remarkable. They are always on time. They are run for the accommodation of the public. No more perfect system of transfers could be devised that now obtains and especially at the intersection of Grove and Thirteenth streets, where cars of all branches of the system make the closest connection.

A Charming Calendar.

"Winter and Summer" were never more charmingly pictured than they are this season on Hood's Sarsaparilla Calendar. This calendar is made in the shape of a heart and is ornamented with two child faces, lithographed in bright and natural colors, one peeping out, amid the snow flakes, from a dainty cap, and the other lighted up with all the glory of the summer sunshine. The usual information about the lunar changes and other astronomical events is given, and the calendar, besides being "a thing of beauty" is also useful every day in the year. It may be obtained at the druggist's, or if his supply is exhausted, 6 cents in stamps should be sent to C. I. Hood & Co., proprietors Hood's Sarsaparilla, Lowell, Mass., who will forward a calendar free. For 10 cents two calendars will be sent.

Harry Inwall & Company, for Pabst and Buffalo beer on draft. 461 Ninth street.

Hacks and cabs at all hours, telephone 55. City Hall Livery and Gurney Cab Company, Fourteenth and Washington streets. Special attention given to boarding horses.

Get your watches and jewelry repaired by R. Wickman, Jeweler, formerly with Shreve, 115 Broadway.

The best of wines, liquors and cigars, at "Our Corner," Fifteenth and San Pablo. Ike Foster, proprietor.

CABINET. For Holiday Drinks by professional mixologists, 409 12th street. FRANK PEARCE.

DO YOU DRIVE A HORSE?

Keep him warm. It will cost you very little and will enable him to withstand the ills which come with inclement weather.

Horse Blankets, warm ones	$1 00
Oiled Horse Covers, waterproof	2 00
Lap Robes, warm ones	1 50
Buggy Whips	15
Genuine French Horse-Clippers	1 25
Single Buggy Harness, our own make	5 00

Everything in Our Line Very Cheap.

W. DAVIS & SON, 410 Market st., S. F. Below Sansome.

COAL.

COOS BAY—$7.00 per Ton of 2240 Lbs.
KINDLING WOOD.....6 Sacks for $1.00
Also a Reduction in All Other Coals
—AT—
ROHAN'S COAL YARD
N. E. Cor. 5th & Washington Streets.
TELEPHONE 255.

ADVERTISEMENTS.

Our Great
Annual Clearance Sale
NOW IN PROGRESS.

DRESS GOODS
SILKS
HOSIERY
BLANKETS
UNDERWEAR
CURTAINS

In fact, every department in this house will be subject to reduction during this sale.

Special efforts will be made to close our elegant line of

WOOLEN DRESS GOODS

Which will be sold REGARDLESS OF COST.

All our 50c Wool Dress Goods reduced to 25c.
All our $1 Dress Goods reduced to 75c.
All our $1.50 Dress Goods reduced to $1, and
Our finer grades in proportion.

ABRAHAMSON BROS.

Southeast Corner Washington and Thirteenth Streets

Look for Trade Mark at the Corner.

10c For a Handsome Decorated China FRUIT PLATE.

12½c For an Extra Quality Very Finely Decorated CHINA PLATE

These goods are worth at least double the money. See in the Windows of

The New York Tea Company,
1063 WASHINGTON STREET
And 859 BROADWAY, Oakland.

J. R. O'BRIEN. W. M. WATSON

REMEMBER THE

Mountain Wine Depot

FOR YOUR HOLIDAY

WINES and LIQUORS

CALL TELEPHONE 99

And order a Gallon of Our Five-Year Old CLARET 35c, or some of the Celebrated 10-Year Old Port, $2.50 per Gallon.

WE CARRY THE LARGEST STOCK IN OAKLAND.

ALL KINDS OF PURE

CALIFORNIA WINES and BRANDIES
OLD BOURBON and RYE WHISKIES

Wholesale and Retail.

Sole agents for Red Mountain, El Pinal Vineyard and C. A. Wetmore's Cresta Blanca Vintages.

Goods Delivered Free in Oakland, Alameda and Berkeley.

A committee of the Legislature on the grape and its product says: "It seems impossible that better Wine or Brandy could be made than that produced at the Red Mountain Vineyard."

It needs only to be said that the soil of this vineyard is volcanic in its origin and hence produces pure Wine and Brandy in the highest degree of perfection.

W. M. WATSON & CO.,
1006 to 1008 Washington St., Oakland.

BANKS.

—THE—
First National Bank of Oakland

Capital Stock Paid up - $500,000

G. W. McNEAR, President
P. E. BOWLER, Vice-President
L. G. BURPEE, Cashier

DIRECTORS.

G. W. McNEAR, W. P. JOHNS,
J. J. ENYDER, WALLACE EVERSON,
J. S. CONE, L. C. MORSHOUSE,
G. W. McNEAR JR., P. E. BOWLER,
W. H. CHICKERING, NORMAN BISHOP,
L. G. BURPEE.

PRINCIPAL CORRESPONDENTS:
San Francisco—First National Bank, London Paris and American Bank, Ltd and Bank of California.
New York—National Park Bank.
Chicago—Am. Exchange National Bank.

—THE—
Oakland Bank of Savings

COR. BROADWAY AND TWELFTH ST.

INCORPORATED 1867.

Authorized Capital - $1,000,000 00
Capital Paid in - - - 400,000 00
Reserve and Contingent Fund 150,000 00
Deposits, Jan. 1, 1894, - 5,167,822 22

ISAAC L. REQUA, President
W. E. MILLER, Vice-President
W. W. GARDNER, Cashier

DIRECTORS.

Wm. R. Davis, James Moffitt,
Arthur A. Smith, John A. Stanig,
Henry Rogers, E. A. Halsted,
W. E. Miller, Horace Davis,
Isaac L. Requa.

General Banking Business transacted.
Interest allowed on all term deposits.
Loans on Real Estate & Approved Collaterals at Lowest Market Rates.

PRINCIPAL CORRESPONDENTS:
SAN FRANCISCO, Bank of California, Anglo-Cala. Bk. Ld. Nevada Bank.
NEW YORK, Laidlaw & Co.
CHICAGO, Continental Nat'l Bank.
LONDON, N. M. Rothschild & Sons.

Central Bank
BROADWAY AND FOURTEENTH STS.
OAKLAND.....CALIFORNIA

Capital Stock - - - $1,000,000

JOHN CRELLIN.....President
W. G. PALMANTEER.....Vice President
C. R. YATES.....Cashier

BOARD OF DIRECTORS.

Geo. C. Perkins, E. K. Shattuck,
John Crellin, Charles D. Pierce,
H. B. Ainsworth, L. C. Morehouse,
J. W. Phillips, W. G. Palmanteer,
George D. Metcalf, Thomas Crellin.

Transacts a general banking business. Interest allowed on term deposits. Loans made on real estate and approved security. Buys and sells exchange on all the principal cities of the United States and Europe. Principal correspondents — First National Bank, San Francisco; Chase National Bank, New York; Metropolitan National Bank, Chicago; Nebraska National Bank, Omaha.

CALIFORNIA BANK,
MASONIC TEMPLE BUILDING,
Cor. Twelfth and Washington Sts. - Oakland

CAPITAL STOCK (Fully Paid Up).....$100,000

Jacob Greenhood, President; S. M. Babbitt, Vice President; Frank H. Brooks, Cashier.
BOARD OF DIRECTORS—A. C. Henry, Jacob Greenhood, Jno. W. Phillips, S. M. Babbitt, Victor H. Metcalf, Anson Barstow, Chas. Jargens.

Transacts a general banking business. Foreign and domestic exchange bought and sold. Correspondence solicited. Special attention paid to the execution of trusts for individuals, firms and corporations.
CORRESPONDENTS—American Exchange National Bank, New York; Sather Banking Co. and Bank of California, San Francisco.

Union National Bank of Oakland,
Located on N. W. cor. of Broadway and Twelfth street.

THOMAS PRATHER.....President
HON. J. WEST MARTIN.....Vice President
CHARLES E. PALMER.....Cashier

DIRECTORS.

Hon. J. West Martin, D. Henshaw Ward,
Socrates Hull, Edson F. Adams,
John C. Adams, R. S. Ferrelly,
Thomas Prather.

Exchange—Domestic and Foreign, at current rates.
CORRESPONDENTS—Chemical National Bank, New York; N. M. Rothschild & Sons, London; Rothschild Freres, Paris; Die Direction der Disconto Gesellschaft, Berlin; Bank of California, First National Bank, Crocker-Woolworth National Bank, San Francisco.
Funds deposited with Correspondents will bear interest.

Union Savings Bank
CORNER BROADWAY AND NINTH STREET.

Transacts a General SAVINGS and COMMERCIAL Business.

Capital Fully Paid.....$ 300,000
Reserve Fund.....75,000
Deposits Dec. 31, 1893....3,229,562

BOARD OF DIRECTORS—J. West Martin, William C. Henshaw, Thomas Prather, Thomas Crellin, R. S. Ferrelly, A. A. Moore, Hiram Tubbs, S. Hull, C. E. Palmer, Herman A. Tubbs, H. W. Meek.

J. WEST MARTIN.....PRESIDENT.
WM. C. HENSHAW....VICE PRESIDENT.
A. E. CRAMER.....CASHIER.

Exchange on Eastern and foreign cities.
Interest allowed upon all savings deposits remaining three calendar months.
No entrance fee.
Remittance from the country can be made by express, or check upon banks in San Francisco, and book will be returned.

Farmers and Merchants'
SAVINGS BANK
1103 Broadway, near 12th St.

Capital Stock, $500,000. Interest Paid on Deposits. Money Loaned on Real Estate.

Officers.

EDSON F. ADAMS.....President
C. E. PALMER.....Vice President
JAMES C. McKEE.....Cashier

BOARD OF DIRECTORS—R. S. Ferrelly, San Leandro; A. W. Schafer, Mount Eden; Samuel Bell McKee, Oakland; William H. Taylor, Oakland; H. H. Pitcher, Livermore; John Charles Adams, Oakland; H. F. Gordon, Oakland; F. S. Osgood, Oakland; Charles E. Palmer, Oakland; W. H. Bailey, Oakland; Edson F. Adams, Oakland.

BROWN and McKINNON.
Oldest Merchant Tailors in Oakland.
We carry a full line of all desirable staple goods and latest novelties.
Spring goods just in.
Go
TO BROWN and McKINNON,
1018 BROADWAY.
Everts Block.

Awarded
Highest Honors—World's Fair.
DR. PRICE'S CREAM BAKING POWDER
MOST PERFECT MADE.
A pure Grape Cream of Tartar Powder. Free from Ammonia, Alum or any other adulterant.
40 YEARS THE STANDARD.

SILVER SENT.

Large Exports Are Being Made to Mexico.

A Big Advantage Is Gained by the Exchange.

Countries Under a Gold Basis Are Now the Losers.

NEW YORK, January 2.—M. Guggenheim's Sons of New York have during the last few days shipped large quantities of bar silver from Omaha, Kansas City, Aurora and New York City to the City of Mexico for coining by the Mexican Government mints into Mexican dollars.

This is like carrying coal to Newcastle. They state that inasmuch as the transaction involves an expense of nearly 7 per cent., consisting of transportation and mintage charges, it may be considered as a strong illustration of the effect which the low price of silver is having on the trade of silver coin dos.

Mexico exports large quantities of coined silver, and the only condition which would make the reimportation of bar silver for coining purposes possible would be a very large diminution in imports, coupled with large exports of merchandise.

This is actually happening in Mexico. It is significant in illustrating the tendency on the part of silver countries, so far as their supply of manufactured goods is concerned, and also the stimulus which low silver had given to the exports from silver countries.

The Mexican silver dollar is at a premium of about 7 per cent, and foreign exchange on Mexico is at a discount of about 7 per cent, a condition the reverse of that which now prevails in the United States.

Countries on a silver basis are prospering under the low price of silver, while gold basis countries are suffering.

POLICE AND FIRE,

Many Applications to Go on the Force.

The following would-be policemen filed their applications at the meeting of the Police and Fire Commission yesterday: T. W. Ryan, 812 Sixteenth street; J. S. Samsel, 1112 Webster street; F. W. Little, 2202 Market street; Robert Collett, 1258 Third avenue; J. O. Bell, 816 Alice street; J. Sperry, 157 Sixth street.

J. E. Strachler and G. S. Horn applied for positions in the Fire Department.

Chief Schaller recommended that the horse Dime be sold and replaced by a new one at a cost of $80.

Demands were approved as follows: Police fund, $86 00; Fire fund, $231 15; Fire Alarm and Police Telegraph, $55 91.

REAL ESTATE TRANSACTIONS.

DEEDS.

THURSDAY, January 3d.

W. L. Prather, executor of estate of Mary T. Bonham, to Lazarus Croter, lot on north line of Third street, 75 feet west from Madison, west 100 by north 100, block 76, Oakland, $2,000.

John R. and Mary F. E. Hodge to G. W. Fisher, lot on west line of Fifteenth avenue, 84 feet north from East Sixteenth street, north 25 by west 85.10, south 24, east 90.80 to beginning, being portion of lots 1 to 4, block 32, San Antonio, subject to a mortgage for $1000, East Oakland, $10.

J. E. and Ellen A. McElrath to Ermenedildo Antonio, lot on south line of Forty-sixth street, 50 feet east from Grove, east 50 by south 100, being lot 9, block 2110, Alden tract, Temescal, Oakland township; $10.

Edgar C. and Almena E. Seavey to Aaron H. Powers Jr., piece of land containing 100 acres, being the southeast ¼ of section 28, township 1 south, range 2 east, Murray township, $10.

Sarah E. Hendricks to William Mann and John Mole, lot on east line of Chestnut street, 251 feet south from Twenty-eighth, south 25 by east 152, block 9, Oakland; $10.

Henry L. Peck to H. P. Jessen, lot on east line of Webster street, 50 feet north from Sixth, north 25 by east 75, being lot 5, block 15, Oakland; $10.

William Atkinson to same, lot 19 and east ½ of lot 20, block 21, Knowles and Potter subdivision of Kenneday tract, East Oakland, $10.

Frances A. Atkinson to Henry E. Peck, lots 17, 18, 19 and 20, block 1, Broadway Terrace tract, Oakland township, $10.

Same to C. Helen Thomas, lots 19 and 20, block F, same, Oakland township, $10.

Elizabeth McIlowan to S. Kempe, lot on north line of Crawford street, 200 feet east from Herzog, east 50 by north 105, being lot 23, block B, amended map of J. W. Crawford tract, Oakland township; $10.

Helen J. Stivers, wife of H. L., to Harriet S. B. Farris, wife of J. R., undivided ½ interest in lot on southwest corner of Railroad avenue and Eighth street, south 100 by west 100 feet, Alameda, $10.

Charles W. and L. M. Hathaway to C. S. Long, lots 1 and 7, block 1, Hathaway tract, to correct 211 d. 329, Eden township, quitclaim; $1.

Pacific Land Improvement Company, a corporation, to Antone M. Silva, lot 10, block 181, town of Newark, Washington township, $10.

N. E. and Mrs. M. A. Turner to C. M. Jessen, 10 acres on north line of county road No. 1515, 11.05 chains east from southwest corner of plot 1, Rancho Las Positas, thence north 15.45 chains by east 7.50 chains; undivided ½ interest in avenue extending from county road No. 1515, north 10 chains and adjoining said 10 acres, subject to a mortgage for $1000, Murray township; $10.

Have You Observed?

Have you observed the new moving van of the People's Express and Transfer Company? It is another feat in the calendar of their business enterprise. Manager Graham always has an eye on the necessities of the people of Oakland, and as winter is approaching he has met their requirements in having on it one of the most unique moving vans known to a modern transfer business. It is a model in construction, ordered for the special purpose of moving furniture under cover, preventing the exposure of household goods to the weather while in transportation.

The People's Transfer Company makes a specialty of checking baggage at your residence to all parts of the United States. Their office is 418 Ninth street. Their telephone is 525.

Gold, Silver or Copper.

Foth & Johnson, the electro platers, have just completed the removal of their works to 500 Broadway. By the location of this establishment Oakland has gained another link in the chain of enterprise and many will be glad to know that they can get any kind of Gold, Silver, Copper and Bronze plating done. They make a specialty of silverware, jewelry, carriage rails and lamps, chandeliers, window ends and brackets. Call and see them.

Heating stoves at H. Schellhass, Eleventh st

The best port and sherry for family and medicinal purposes at Theo. Gier's, 915 Washington street.

James E. Pepper's celebrated whiskey for sale by E. F. Thayer, 464 Eighth street

Christmas Tree Ornaments.
Toys and holiday goods at H. Schellhass.

For fine old Kentucky bourbon and rye whiskey go to Theo. Gier's, 915 Washington st

ADVERTISEMENTS.

Get the Genuine

See that the twins are on each package.

For cleaning floors, windows, glassware, dishes, pots, kettles, for all kinds of cleaning, scouring and scrubbing GOLD DUST WASHING POWDER has never been equaled. Its wonderful success has led many manufacturers to try and imitate it. Get only the genuine, which does better work, does it easier and cheaper than any other.

Made only by
THE N. K. FAIRBANK COMPANY,
St. Louis, Chicago, New York, Boston, Philadelphia.

Something New! READ CAREFULLY.

100 OF THE PRETTIEST BUILDING LOTS EVER OFFERED!

29 already sold, and the balance will be gone by Nov. 15th.

YOU PAY NO INTEREST, NO TAXES!

Until you get your deed. $5 or $10 cash; balance payable at

$1.00 PER WEEK.

Can You Beat This!

If you do not think this is your greatest chance, call at our office and you will be convinced in a second. The prices are low and the surroundings beautiful. We guarantee that every person who buys one of these lots

Will Double His Money Long Before It Is Paid For

Whether you buy or not, call and see us and examine the location.

A. J. FRANK & CO.
460 Ninth Street, Oakland,

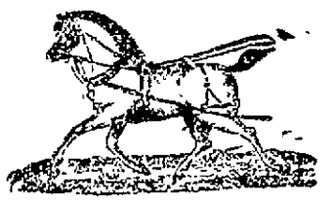

—FOR—
Rubber Coats, Driving Gloves, Horse Clippers, Rubber Horse Covers, Blankets and Lap Robes, go to
FRANK C. HOWE,
Successor to ROB'T J. BERRY,
1064 and 1066 Broadway

WASHES DYSPEPSIA OUT OF THE STOMACH AND IMPURITIES OUT OF THE BLOOD.

ÆTNA

MINERAL WATER

Delivered in cases of 2 dozen pints or more:
Office 108 Drumm st., S. F.—Telephone, Main 536.

THE LACE HOUSE
123 to 129 POST STREET, SAN FRANCISCO.
IMPORTER OF DRY GOODS, WHOLESALE AND RETAIL.
Ladies', Misses' and Infants' Wardrobes. Bridal Outfits complete. Infants' Outfits complete. Also have every article that is kept in a first-class store, at the lowest prices and the most reliable goods.
D. SAMUELS

IF YOU WISH

To enjoy the day properly you must order your Sunday dinner from

L. C. BEEM,
New City Market
S. E. Cor. 12th and Washington Sts.
TELEPHONE 255.

Broadcloth Caskets, $40
Broadcloth Burial Case, $25.
No charge for Embalming, Washing, Dressing or Shaving.
Get your 25 per ct. discount on these prices
JAMES TAYLOR,
Graduate of Clark College of Embalming.
464 Twelfth St.

CALIFORNIA RAILWAY
—TO—
Mills College and Laundry Farm.

WEEK DAY TRAINS.

Leave Fruit Vale.	Arrive Fruit Vale
8:00 A. M.	8:15 A. M.
10:00 A. M.	10:15 A. M.
1:30 P. M.	1:45 P. M.
4:30 P. M.	4:50 P. M.

SUNDAY TRAINS.

8:00 A. M.	9:15 A. M.
10:00 A. M.	10:15 A. M.
11:00 P. M.	12:15 P. M.
3:30 P. M.	3:45 P. M.
6:30 P. M.	6:45 P. M.

Passengers from Oakland should take trains leaving Broadway twenty minutes in advance of leaving time as shown from Fruit Vale.

Round trip rates Oakland to Mills College or Laundry Farm, 35c.
W. H. RANK, Traffic Manager.
1006½ Broadway, Oakland.

Driving Bargains

when Santa Claus holds the ribbons, means something rich for the public. His gift list includes such bargains in groceries as beat anything heard of up to date. We duplicate his collection in our stock of food products. We are the people prepared to load the Christmas tables with a mountain of temptations and delicacies from every quarter of the globe. Whatever is eaten ought to be of the finest quality. If low in price, all the better. Cheapness and quality are our twins and everybody's pets.

In our new department we are prepared to supply the trade with Herring, Russian Crab and Chicken Salads, Sliced Boiled Ham and Tongue, Veal Roulade, Roast Beef and other cold meats, prepared by us and served fresh daily.

MAX C. SCHULZE,
911-913 Washington Street.
TELEPHONE NO. 563.

ELMHURST
PARK

Part of the Famous Peralta Tract, Oakland's Most Beautiful Home-Site.

ELMHURST has over 1200 inhabitants, new schoolhouse costing $15,000, stores of all kinds, good churches and hotels.

Situated nearer to Oakland than Berkeley—only 50 minutes to San Francisco.

Will Soon Incorporate as a Town

The Oakland, San Leandro & Haywards Electric Cars

PASS EVERY FIFTEEN MINUTES.

THE SOUTHERN PACIFIC RAILROAD Station Only Five Minutes' Walk.

ELMHURST PARK

is on two of the finest railroad systems in California. Oakland is the second city of importance in the State. Has the greatest system of electric railroads in the world. Has a population between 60,000 and 100,000. Is the terminus of four steam railroads. Surrounded by the best and most productive lands. She is now a Port of Entry and will have her own Custom House. Is destined to be the great commercial center of California. Has the finest climate in the State.

Elmhurst Park Property Will Steadily Increase in Value, Because the City of Oakland is Rapidly Building Toward It.

TERMS

$10 Cash. Balance $5 to $10 per Month

THINK OF IT!

No interest or taxes until your lot is paid for. The way improvements are going on in this section your lot will be worth twice the price asked long before it is paid for

THIS IS A GREAT OFFER

And everybody who has a few dollars to invest should lose no time in making their selection. Oakland is on the eve of great prosperity. Her citizens are live and energetic and her capitalists numerous, and they are always spending money in good solid improvements.

Do not miss this great offer. Everybody who buys in or near a large city always makes money. It never fails.

PRICES $175, $200 and $225

REMEMBER,

There is NO INTEREST or TAXES to Pay Until Your Lot is Paid for

TITLE ABSOLUTELY PERFECT.

Apply to

A. C. BERTHIER & CO
ROOM 17,
CROCKER BUILDING,
San Francisco - - - - Cal.

—OR—

A. J. FRANK, 460 NINTH ST.
OAKLAND, CAL.

SILVER SENT.

Large Exports Are Being Made to Mexico.

A Big Advantage Is Gained by the Exchange.

Countries Under a Gold Basis Are Now the Losers.

New York, January 2.—M. Guggenheim's Sons of New York have during the last few days shipped large quantities of bar silver from Florida, Kansas City, Aurora and New York City to the City of Mexico for coining by the Mexican Government into the Mexican dollars.

This is like carrying coal to Newcastle. They state that in the entire transaction involves an expense of nearly [illegible] per cent, consisting of transportation and mintage charges, [illegible] considered [illegible] illustration of the effect which the low price of silver is having on the trade of silver [illegible].

Mexico exports large quantities of coined silver, and the only condition which would make the reimportation of bar silver for coining purposes possible would be a very large difference in imports, coupled with large exports of merchandise.

This is actually happening in Mexico. It is significant in illustrating the tendency on the part of silver countries so far as their supply of manufactured goods is concerned, and also the stimulus which low silver has given to the exports from silver countries.

The Mexican silver dollar is at a premium of about [illegible] per cent, and foreign exchange on Mexico is at a discount of about [illegible] per cent, a condition the reverse of that which now prevails in the United States.

Countries on a silver basis are prospering under the low price of silver, while gold basis countries are suffering.

POLICE AND FIRE,

Many Applications to Go on the Force.

The following would-be policemen filed their applications at the meeting of the Police and Fire Commission yesterday: J. W. Ryan, 812 Seventh street, J. S. Sargent, 1112 Webster street; J. W. Little, 202 Market street; Robert Colett, 1[illegible] Third avenue, J. D. Bell, 416 Alice street, J. Sparry, 1[illegible] Sixth street.

J. E. Strachler and C. S. Hora applied for positions in the Fire Department.

Chief Scharlau recommended that the horse Dime be sold and replaced by a new one at a cost of $80.

Demands were approved as follows: Police fund, $8[illegible] 06; Fire fund, $251 [illegible]; Fire Alarm and Police Telegraph, [illegible].

REAL ESTATE TRANSACTIONS.

DEEDS.

Thursday, January 1.

W. F. Parker, executor of estate of Mary J. Lonham to Lorenzo Porter, lot on north line of Third street [illegible] feet west from Madison, west 100 by north 100, block [illegible], Oakland, $[illegible].

John F. and Mary E. Hodge to C. W. Fisher, lot on west line of Fifteenth avenue [illegible] feet north from East Sixteenth street, north [illegible] by west [illegible], south [illegible] east [illegible] to [illegible] common, being portion of lots 1 to 4, block [illegible], San Antonio, subject to a mortgage for $1000, East Oakland, $10.

J. F. and [illegible] A. McFadden to Domenechildo Antonio, lot on south line of Forty-sixth street, 100 feet east from Grove, east 50 by south 100, being lot [illegible], block 210, Alden tract, Temescal, Oakland township, $10.

Edgar C. and Almena L. Seavey to Aaron H. Powers Jr., piece of land containing 100 acres, being the southern [illegible] of section [illegible], township 1 south, range [illegible] east, Murray township, $10.

Sarah E. Hendricks to William Mann and John Molt, lot on east line of Chestnut street, [illegible] feet south from Twenty-eighth, south [illegible] by east 100, block [illegible], Oakland, $10.

Henry L. Cook to H. L. Jessen, lot on east line of Webster street [illegible] feet north from Sixth, north [illegible] feet, being lot 3, block [illegible], Oakland, $10.

William Atkinson to same, lot [illegible] feet east [illegible] of lot 10, block [illegible], Knowles and Potts subdivision of Kenny tract, East Oakland, $10.

Francis A. Atkinson to Henry F. Cook, lots 1, 18, 19 and 20, block [illegible], Broadway Terrace tract, Oakland township, $[illegible].

[illegible] to C. Hearn Thomas, lots 19 and 20, block F, same, Oakland township, $10.

Elizabeth McGowan to S. Kampe, lot on north line of Crawford street [illegible] feet east from Herrick, east 50 by north 105, being lot [illegible], block B, amended map of [illegible] W. Crew or Grace, Oakland township, $10.

Helen J. Sivers, wife of H. F., to Harriet S. Bailey, wife of J. K., undivided ½ interest in lot on southwest corner of Railroad avenue and East 10th street, south 100 by west 100 feet, Alameda, $[illegible].

Charles W. and [illegible] M. Hathaway to C. S. Long, lots 1 and 2, block 1, Hathaway tract, to correct title, Oakland township, $1.

Pacific Land Improvement Company, a corporation, to Anton Mersey, lot 11, block 151, town of Newark, Washington township, $1.

S. L. and M. M. A. Turner to C. M. Jessen, 10 acres on north line of county road No. 1[illegible], 10 chains east from southwest corner of lot [illegible], [illegible] chains north, [illegible] chains by east [illegible] chains, undivided ½ interest in a lane extending from county road No. 1[illegible], north 10 chains and adjoining said 10 acres, subject to a mortgage for $1[illegible], Murray township, $10.

Have You Observed?

Have you observed the new moving van of the People's Express and Transfer Company? It is another feature in the calendar of their business enterprise. Manager Graham always has an eye on the necessities of the people of Oakland, and as winter is approaching he has met their requirements in having on hand one of the most unique moving vans known to a modern transfer business. It is a model in construction, ordered for the special purpose of moving farm furniture under cover, preventing the exposure of household goods to the weather while in transportation.

The People's Transfer Company makes a specialty of checking baggage at your residence to all parts of the United States. Their office is 418 Ninth street. Their telephone is [illegible].

Gold, Silver [illegible]

Booth & Johnson, the electroplaters, have just completed the removal of their works to 1001 Broadway. By the location of this establishment Oakland has gained another thing in the claim of enterprise, and many will be glad to know that they can get any kind of Gold, Silver, Copper and Bronze plating done. They make a specialty of silverware jewelry, carriage rails and lamps, chandeliers, window ands and brackets [illegible] fittings.

Heating stoves at H. Schellhase, Eleventh st.

The best port and sherry for family and medicinal purposes at Theo. Giers, 911 Washington street.

James E. Pepper's celebrated whiskey [illegible] by E. F. Thayer, 461 Eighth street.

Christmas Tree Ornaments

Toys and holiday goods at H. Schellhase.

For the old Kentucky bonded and rye whisky go to Theo. Giers, 911 Washington st.

ADVERTISEMENTS.

Get the Genuine

See that the twins are on each package.

For cleaning floors, windows, glassware, dishes, pots, kettles, for all kinds of cleaning, scouring and scrubbing GOLD DUST WASHING POWDER has never been equaled. Its wonderful success has led many manufacturers to try and imitate it. Get only the genuine, which does better work, does it easier and cheaper than any other.

Made only by

THE N. K. FAIRBANK COMPANY,

St. Louis, Chicago, New York, Boston, Philadelphia.

Something New! READ CAREFULLY.

100 OF THE PRETTIEST BUILDING LOTS EVER OFFERED!

29 already sold, and the balance will be gone by Nov. 15th.

YOU PAY NO INTEREST, NO TAXES!

Until you get your deed. $5 or $10 cash; balance payable at

$1.00 PER WEEK.

Can You Beat This!

If you do not think this is your greatest chance, call at our office and you will be convinced in a second. The prices are low and the surroundings beautiful. We guarantee that every person who buys one of these lots

Will Double His Money Long Before It Is Paid For

Whether you buy or not, call and see us and examine the location.

A. J. FRANK & CO.

460 Ninth Street, Oakland.

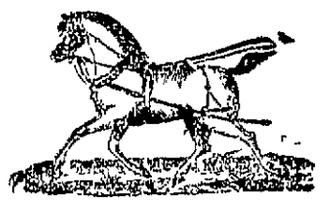

FOR

Rubber Coats, Driving Gloves, Horse Clippers, Rubber Horse Covers, Blankets and Lap Robes, go to

FRANK C. HOWE,

Successor to ROBERT J. BELL,

1001 and 1006 Broadway

WASHES DYSPEPSIA OUT OF THE STOMACH AND IMPURITIES OUT OF THE BLOOD.

ÆTNA

MINERAL WATER

Delivered in cases of 2 dozen pints or more:

Office 108 Drumm st., S. F.—Telephone, Main 536.

THE LACE HOUSE

123 to 129 POST STREET, SAN FRANCISCO.

IMPORTER OF DRY GOODS, WHOLESALE AND RETAIL.

Ladies, Misses and Infants' Wardrobes. Bridal Outfits a specialty. Infants' Outfits complete. Also have every article that is kept in a first-class store, at the lowest prices and the most reliable goods.

D. SAMUELS

IF YOU WISH

To enjoy the day properly you must order your Sunday dinner from

L. C. BEEM,

New City Market.

S. E. Cor. 12th and Washington Sts.

TELEPHONE 555.

Driving Bargains

when Santa Claus holds the ribbons, means something rich for the public. His gift list includes such bargains in groceries as beat anything heard of up to date. We duplicate his collection in our stock of food products. We are the people prepared to load the Christmas tables with a mountain of temptations and delicacies from every quarter of the globe. Whatever is eaten ought to be of the finest quality. If low in price, all the better. Cheapness and quality are our twins and everybody's pets.

In our new department we are prepared to supply the trade with Herring, Russian Crab and Chicken Salads, Sliced Boiled Ham and Tongue, Veal Roulade, Roast Beef and other cold meats, prepared by us and served fresh daily.

MAX C. SCHULZE,

911-913 Washington Street.

TELEPHONE NO. 568.

Broadcloth Caskets, $40

Broadcloth Burial Case, $25.

No charge for Embalming, Washing, Dressing or Shaving.

Cut your [illegible] discount on those prices

JAMES TAYLOR,

Graduate of Clark College of Embalming.

464 Twelfth St.

CALIFORNIA RAILWAY

—TO—

Mills College and Laundry Farm.

WEEK DAY TRAINS.

Leave Fruit Vale	Arrive Fruit Vale
5 [illegible] A. M.	5 15 A. M.
10 [illegible] A. M.	10 15 A. M.
3 [illegible] P. M.	3 15 P. M.
5 20 P. M.	5 20 P. M.

SUNDAY TRAINS.

9 [illegible] A. M.	9 15 A. M.
10 [illegible] A. M.	10 15 A. M.
[illegible] P. M.	12 15 P. M.
3 [illegible] P. M.	3 45 P. M.
[illegible] P. M.	4 45 P. M.

Passengers from Oakland should take trains leaving Broadway twenty minutes in advance of leaving time as shown from Fruit Vale.

Round trip rates Oakland to Mills College or Laundry Farm, 35c.

W. M. RANK, Traffic Manager.

1005 Broadway, Oakland.

ELMHURST PARK

Part of the Famous Peralta Tract, Oakland's Most Beautiful Home-Site.

ELMHURST has over 1200 inhabitants, new schoolhouse costing $15,000, stores of all kinds, good churches and hotels.

Situated nearer to Oakland than Berkeley—only 50 minutes to San Francisco.

Will Soon Incorporate as a Town

The Oakland, San Leandro & Haywards Electric Cars

PASS EVERY FIFTEEN MINUTES.

THE SOUTHERN PACIFIC RAILROAD Station Only Five Minutes' Walk.

ELMHURST PARK

is on two of the finest railroad systems in California. Oakland is the second city of importance in the State. Has the greatest system of electric railroads in the world. Has a population between 60,000 and 100,000. Is the terminus of four steam railroads. Surrounded by the best and most productive lands. She is now a Port of Entry and will have her own Custom House. Is destined to be the great commercial center of California. Has the finest climate in the State.

Elmhurst Park Property Will Steadily Increase in Value, Because the City of Oakland is Rapidly Building Toward It.

TERMS

$10 Cash. Balance $5 to $10 per Month

THINK OF IT!

No interest or taxes until your lot is paid for. The way improvements are going on in this section your lot will be worth twice the price asked long before it is paid for.

THIS IS A GREAT OFFER

And everybody who has a few dollars to invest should lose no time in making their selection. Oakland is on the eve of great prosperity. Her citizens are live and energetic and her capitalists numerous, and they are always spending money in good solid improvements.

Do not miss this great offer. Everybody who buys in or near a large city always makes money. It never fails.

PRICES $175, $200 and $225

REMEMBER,

There is NO INTEREST or TAXES to Pay Until Your Lot is Paid for

TITLE ABSOLUTELY PERFECT.

Apply to

A. C. BERTHIER & CO

ROOM 17,

CROCKER BUILDING,

San Francisco - - - - Cal.

—OR—

A. J. FRANK, 460 NINTH ST.,

OAKLAND, CAL.

ART'S TRIUMPH.

Grand Spectacles Contained in "Aladdin Jr."

Continued Success Is Attending "The Operator."

The People's Doing a Good Business With Marie Heath.

An event to which all the lovers of the magnificent and gorgeous in stage art are looking forward with eagerness is the coming of the American Extravaganza Company in *Aladdin Jr.* next week. This greatest of all productions of its class will be presented at the Macdonough Theater next Monday and Tuesday nights and Tuesday matinee.

Aladdin Jr. is an elaboration of the old nursery rhymes to suit the purposes of burlesque. The great company of more than 200 people which produced *Aladdin Jr.* in Chicago for six months

will be brought here intact, and Oakland people will witness an exact reproduction of the spectacle which has created such a sensation. The tale of Aladdin and his wonderful lamp gives Mr. Henderson's company an excellent chance to be seen to good advantage.

The scene is laid in the land of the Flowery Kingdom. A country prolific in its queer and quaint palaces and ruins has given Frederick Dingerfield, one of the best artists living, ample scope to bring out some marvelous scenic effects. *Ali Baba*, *Sinbad* and *The Crystal Slipper* will be remembered, but *Aladdin Jr.* is much superior to any of them in the way of scenic vestiture and cast. The music is bright and sparkling and Signor Marchetti, the noted ballet master, has excelled himself in the arrangement of the graceful figures, especially the Amber Ballet, the most beautiful modern dance, in which eighty coryphees are seen, and the two eminent premiere dancers, Mlle. Martho and Emilar, are also prominent. It is the unanimous opinion of the press and public of San Francisco that *Aladdin Jr.* is a happy combination of music, song and dance, interrupted by dashes of genuine wit and interpolated by artists of recognized ability.

The sale of seats is now progressing and tickets are selling fast. The box office is open daily from 9 A. M. to 9 P. M.

The Oriental.

Joe Wilson is a villain, and that is the way he is presented by George Webster at the Oriental Theater in *The Operator*. The Nowell Brothers are careful and studious players, effective and dramatic. Helene Courtney has a trying character of which she makes all that is possible, and Pearl Evelynne is a charming ingenue. Leslie Lyde is a sprightly soubrette, who will be heard of one day, and Lew Rose is as funny as Francis Wilson and is a source of infinite fun and laughter. The wreck of the locomotive and the sinking of the steamer are two of the most realistic scenes ever witnessed here, and thrill the audience as few plays have done. *The Operator* is a play that one cannot miss seeing without future regret.

The People's.

A Turkish Bath is having a splendid run this week. The many funny situations evolved in the course of the farce cause roars of laughter, and the bright, clean comedy worked out by Marie Heath and her clever company is productive of a delightful evening's entertainment. The piece is designed to provoke fun, and it serves its purpose well. One cannot tire of the dainty, charming, winsome Marie Heath. Her "Little Dot" is one of the cleverest creations of the stage. About her is a fine company of fun making people. Frank Murphy and Frank Reid are exceptionally good. The music, songs and dances are fresh, crisp and sparkling. The show is up to date in every respect.

Next week the newly organized People's Theater Stock Company will present the strong melodrama *Spogg*, a story of deep dramatic interest, centered about the life of a child rescued from a shipwreck and reared among the hardy dwellers of Montauk Point on the Atlantic Coast. The play is based on incidents in real life and tells a touching tale.

REDMOND'S WRATH.

He Threatens a Lively Expose at Berkeley.

Fred Redmond, who for over a year has held the position of chief electrician of the San Francisco Electric Light Company at Berkeley, was summarily discharged yesterday morning, together with his assistants, and now he is freely making damaging statements concerning Manager Gardner, and proposes to appear before the Town Trustees Monday night and demand the forfeiture of the electric light company's bond and the abrogation of its contract.

Redmond claims that several months ago Gardner ordered him to curtail the service in violation of the contract, and also has been remiss in refusing to furnish the quality of lights which the contract calls for.

The deposed electrician claims to have other damaging facts in his possession which he will spring next Monday night.

Manager Gardner ridicules the statements of Redmond and claims the latter is venting his spleen because he was discharged.

The quarrel is becoming intensely personal and a row is expected.

ANSWERED THE CALL.

Captain Maury Passes Away at North Berkeley.

Captain J. Maury passed away early yesterday morning at his residence in North Berkeley. His illness, which was of short duration, was caused by heart trouble.

The deceased entered the United States Navy early in life. During the Rebellion he was an officer in the Confederate Army. After the war he engaged in the river and gulf steamboating business, which he abandoned to assume command of a mail steamer running between San Francisco and China. Some years ago his vessel met with an accident in the China sea and he was retired. Since then he resided with his wife at North Berkeley.

PERSONAL.

President Hughes of the Police and Fire Commission, accompanied by his wife, Miss Artie and Myron Hughes, has returned from a ten-days' visit to Los Angeles and vicinity.

A marriage license has been issued to J. H. Jones and Miss Lucretia Angell, both of Oakland.

Mrs. Sophie Carlton of Union street, Berkeley, is confined to her home with a dangerous illness.

Miss Hamlin of Berkeley has returned from Santa Cruz.

L. C. Jackson is sojourning in San Rafael.

W. H. Waste has completely recovered from his injuries. He is still at his residence in Berkeley.

Miss Susie Jennings of Alameda leaves for the East next Monday.

Wigs, dominos and masque suppliesat Marvin's Hair Parlor, 1108 Washington street.

Miss E. A. Gallagher, Millinery, 1153 Washington street. Orders a specialty.

CHEAP AND GOOD.

Get Your Furniture at Zeller & Arps'.

Now that the excitement of the holiday season has passed, and the attention of the people is, by force of circumstances, directed to the more practical affairs of life, it is well for people to learn a thing or two as to how they may benefit themselves in either setting up housekeeping or in refurnishing their homes.

The first of those things is that Zeller & Arps' Empire Furniture Store, 1060 Broadway, has the finest kind of goods for the adornment of the home, and the next one is that their prices are so low as to be beyond comparison.

When a person can obtain fine goods at the lowest prices possible, nothing more can be desired. Many people in this city are aware of the great inducements which Zeller & Arps hold out to purchasers. These people, in the main, are those who read THE TRIBUNE, who have visited Zeller & Arps' great store, 1060 Broadway, and those who have purchased goods in the place. All of those have verified the statements which the firm has authorized through the column of this paper.

Those people who have not called at Zeller & Arps' place of business will be welcome at any time they may desire to present themselves. They will see goods of the latest styles, designs, materials and ornamentation in infinite variety. These goods are too numerous to mention. They include everything from a baby's crib to a magnificent carved bedroom set and from the simplest but durable oil-cloth to the finest carpet ever designed for home use. All these goods, too, are sold at prices that will simply astonish the visitor because of their reasonableness. All that is required is a call at the store, and the proprietors, Zeller & Arps, will do the rest.

Holiday Goodies.

As usual the largest assortment of candy baskets, fancy boxes, comic imitations, etc., also the purest and finest candies at lowest prices can be found at Lehnhardt's, 1159 Broadway, between Thirteenth and Fourteenth streets. Special rates to Sunday schools.

Christmas.

For the finest assortment of Holiday Candies, Christmas Tree Ornaments, Baskets, Imitations, Cap Bon Bons, Candies, Candle Holders, etc., etc., go to Reuter's, 966 Broadway. Guess the weight of the Plum Pudding. Special rates made on candies to churches and Sunday school festivals.

"My Cake is Dough,"

old not use Sperry's Flour.

Thos. Grier, 115 Washington street, sole agent for the renowned Ruby Hill wines, Livermore valley.

FIRE SETS in iron and brass for $1 at Mitchell & Tutt's, 465 Thirteenth street.

Thos. Grier, 915 Washington street for Sauterne, Riesling, Hock, Cabinet Burgundy and Claret, product of the Ruby Hill Vineyard Co., John Cronin & Sons, Livermore Valley. Has the highest standing in the market. Awarded gold medal at World's Fair, Chicago and Midwinter Fair San Francisco.

A Suitable Christmas Present

For any lady is a box of Lehnhardt's French candy, 1159 Broadway, between Thirteenth and Fourteenth streets.

Knives and Gas Lamps and a charming selection of holiday goods for Christmas presents, both useful and ornamental; see our odorless oil heating stoves. Mitchell & Tutt.

The Press Clipping Bureau, 510 Montgomery street, San Francisco, furnishes all newspaper clippings on all subjects, business and personal.

C. BERNA'S Co., the Hats and Caps, 11 Kearny st., 1st floor, Bush and Pine, San Francisco.

THE physicians send all their patients to Thos. Grier, 915 Washington street, for pure wines and liquors for medicinal purposes.

Young at 70. To keep young keep well, keep the nerves calm, the blood ruddy, and the system well fed by using Paine's Celery Compound. The only preparation of the kind that we recommend.

OSGOOD BROS., Seventh St. and Broadway, Oakland.

A. W. BISHOP,

Attorney at Law

And NOTARY PUBLIC.

LOANS NEGOTIATED.

Conveyancing and Examination of Abstracts a Specialty.

Commissions, Protests and Other Legal Business Correctly and Promptly Executed.

Office, Central Bank Building,

ROOMS 214 AND 215 - - OAKLAND, CAL.

COTTOLENE.

Frauds

Exist in many forms, but there is no fraud that is more contemptible than the one of substitution. Of all the substitution frauds there is none which perpetuates a greater outrage upon the consumer than the substitution of

Imitations

for Cottolene, which is the only reliable, wholesome and healthful shortening upon the market. Don't be induced to purchase

Counterfeits

of Cottolene, or you will be lamentably disappointed in the results. Cottolene as a shortening is endorsed by physicians and cooking experts. Be sure that your cook uses Cottolene.

Sold in three and five pound pails.

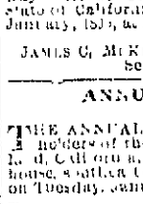

Made only by The N. K. Fairbank Company, ST. LOUIS and Chicago, New York, Boston.

A. Steffanoni, Scientific Manufacturing Optician, 451 BROADWAY, OAKLAND, CAL.

The only reliable Optician in Oakland where you can have your eyes accurately fitted.

ADJUSTING SPECTACLES To fit all the various conditions of the sight and grinding Spectacle lenses to order our specialty.

EXAMINATION FREE.

MEETING NOTICES.

Annual Meeting Stockholders.

FARMERS' AND MERCHANTS' SAVINGS Bank of Oakland, California.—The annual meeting of the Stockholders of the Farmers and Merchants' Savings Bank of Oakland, California, will be held at the office of the corporation, No. 1101 Broadway, City of Oakland, County of Alameda, State of California, on Tuesday, the 8th day of January, 1895, at 10 o'clock A. M. By order of

EDSON F. ADAMS, President.
JAMES C. McKEE, Secretary.

ANNUAL MEETING.

THE ANNUAL MEETING OF THE STOCKholders of the Home Savings Bank of Oakland, California, will be held at the banking house, southeast corner Ninth and Broadway, on Tuesday, January 8th, 1895, at 2 o'clock P. M.

STOCKHOLDERS' MEETING.

THE OAKLAND BANK OF SAVINGS, OAKland, Cal., December 15, 1894.—The annual meeting of the stockholders of the Oakland Bank of Savings will be held at the office of the corporation, corner of Broadway and Twelfth street, Oakland, on Monday, January 14, 1895, at three o'clock P. M.

ISAAC L. REQUA, President.

Annual Meeting Stockholders Union National Bank.

THE TWENTIETH ANNUAL MEETING OF the stockholders of the Union National Bank of Oakland, California, will be held at the office of the Corporation, northwest corner of Twelfth and Broadway streets, Oakland, on Tuesday, January 8, 1895, at 2 o'clock P. M.

C. L. PARMER, Cashier.

Stockholders' Annual Meeting.

THE ANNUAL MEETING OF THE STOCKholders of the Central Bank of Oakland, California, for the purpose of electing directors for the ensuing year and the transaction of such other business as may come before it, will be held at the office of the corporation, northwest corner Fourteenth and Broadway streets, on Tuesday, January 8, 1895, at 2 P. M.

W. W. FARMER, Vice-President.
C. R. YATES, Cashier.

ANNUAL MEETING.

THE ANNUAL MEETING OF THE MOUNTain View Cemetery Association will be held at the parlors of the Central Bank, at 3 P. M. on Monday, January 7, 1895.

L. F. GIFFRAM, Secretary.
Oakland, December 2, 1894.

Notice to Creditors.

Estate of THOMAS J. KILEY, deceased.

NOTICE IS HEREBY GIVEN BY THE undersigned, administrator of the estate of Thomas J. Kiley, deceased, to the creditors of and all persons having claims against the said deceased, to exhibit them with the necessary vouchers within four months after the first publication of this notice, to the said administrator, at the residence of H. C. McPike, 1201 Franklin street, Oakland, Alameda County, which said residence the undersigned selects as his place of business in all matters connected with the said estate of Thomas J. Kiley, deceased.

PHILIP E. KILEY, Administrator of the estate of Thomas J. Kiley deceased.

Dated Oakland, December 20, 1894.

LUNNY & McPIKE, Attorneys for Administrator.

Probate Notice.

IN THE SUPERIOR COURT OF THE County of Alameda, State of California.—No. 1179, Department 1.

In the matter of the estate of Hannah J. Adams, deceased.

Notice of time set for proving will, etc.

Notice is hereby given that a petition for the probate of the will of Hannah J. Adams, deceased, and for the issuance to Edson F. Adams and John C. Adams of letters testamentary thereon has been filed in this Court, and that Monday, the 14th day of January, A. D. 1895, at 10 o'clock A. M. of said day, at the Courtroom of Department No. 1 of said Court, at the Courthouse in the City of Oakland, in the County of Alameda, has been set for the hearing of said petition, when and where any person interested may appear and contest the same.

Dated December 28, 1894.

JAMES E. CRANE, Clerk.
By N. G. STURTEVANT, Deputy Clerk.

Probate Notice.

IN THE SUPERIOR COURT OF THE County of Alameda, State of California. No. 1130, Department 1.

In the matter of the estate of Henry T. Burckhalter, deceased.

Notice of time set for proving will, etc.

Notice is hereby given that a petition for the probate of the will of Henry T. Burckhalter, deceased, and for the issuance to Letitia J. Burckhalter of letters of administration with the will annexed thereon has been filed in this court, and that Monday, the 14th day of January, A. D. 1895, at 10 o'clock A. M. of said day, at the courtroom of Department No. 1 of said Court, at the Courthouse in the city of Oakland, in the county of Alameda, has been set for the hearing of said petition, when and where any person interested may appear and contest the same.

Dated December 28, 1894.

JAMES E. CRANE, Clerk.
By ROBERT C. BEACH, Deputy Clerk.

SNOOK & CHURCH, Attorneys for Petitioner.

LEGAL.

COMMISSIONER'S SALE.

Decree of Foreclosure and an Order of Sale.

IN THE SUPERIOR COURT OF THE STATE of California, in and for the County of Alameda.

THE GERMAN SAVINGS AND LOAN SOCIETY, Plaintiff, vs. JOSEPH PFEIFFER ET AL., Defendants.

Under and by virtue of a decree of foreclosure and an order of sale issued out of the Superior Court of the State of California, in and for the County of Alameda, on the 10th day of November, A. D. 1894, in the above-entitled action, in said Superior Court, wherein the said plaintiff obtained a judgment and decree of foreclosure against the defendants in said action, I am commanded to sell all that certain piece or parcel of land situate, lying and being in the City of Alameda, County of Alameda, State of California, bounded and described as follows, namely: Commencing at a point in the northwesterly line of Regent street, distant three hundred and fifty-six and nine-tenths hundredths (356.9-100) feet southwesterly thereon from the southwesterly line of Central avenue, and running thence southwesterly along said line of Regent street one hundred (100) feet, thence running north 56° 57' west one hundred and eighteen (118) feet and ten (10) inches or more until it intersects the northwesterly boundary line of the three acre tract originally deeded by William Taylor to James Hunter March 6, 1869, as per deed recorded the same day in the County Recorder's office of Alameda County, in book 40 of deeds at page 132, thence running north 33° 03' east one hundred (100) feet, thence running south 56° 57' east one hundred and eighteen (118) feet and ten (10) inches or more until it intersects the said northwesterly line of Regent street at the point of commencement.

By the southwesterly line of Central avenue is meant the line as delineated, laid down and referred to in the deeds to Morgan Stuart Taylor, his grantors and predecessors, and in the surveys on file and record and which are referred to in said deeds, together with all and singular the tenements, hereditaments and appurtenances thereunto belonging or in anywise appertaining.

And public notice is hereby given that on

Saturday, the fifth day of January, A. D. 1895,

at the hour of 12 o'clock M., of that day, in front of the Courthouse door, on Broadway, between Fourth and Fifth streets, in the city of Oakland, in said County of Alameda, I will, in obedience to said order of sale and decree of foreclosure, sell the above described property, or so much thereof as may be necessary to raise sufficient to satisfy said judgment, with interest and costs to the highest and best bidder.

Dated December 12, 1894.

E. A. McDONALD, A Commissioner appointed by said Superior Court.

W. S. GOODFELLOW, Plaintiff's Attorney, 230 Montgomery Street, San Francisco.

COMMISSIONER'S SALE.

Decree of Foreclosure and an Order of Sale.

IN THE SUPERIOR COURT OF THE STATE of California, in and for the County of Alameda.

JOSEPH MEE, Plaintiff, vs. JOSEPH HOLLAND ET AL., Defendants.

Under and by virtue of a decree of foreclosure and an order of sale issued out of the Superior Court of the State of California, in and for the County of Alameda, on the 10th day of November, A. D. 1894, in the above-entitled action, in said Superior Court, wherein the said plaintiff obtained a judgment and decree of foreclosure against the defendants in said action, I am commanded to sell all that certain piece or parcel of land, situate, lying and being in the Township of Oakland, County of Alameda, State of California, bounded and described as follows, namely:

Commencing at a point on the northern line of the J. D. Peralta Homestead Tract, one and 68-100 chains south seventy-four degrees east from the northwestern corner of said Homestead Tract, thence south seventy-four degrees east ten and 8-100 chains along the northern line of said Homestead Tract, thence south sixteen degrees west twenty-four chains to the Cordonices creek, thence down the center of said Cordonices creek three and 50-100 chains, thence along the line of the land now or formerly of one Louisa Crane south sixteen degrees west twenty-one and 50-100 chains to an angle in the line of the land now or formerly of one Smith, south fifty-five and ½ degrees west seven and 8-100 chains, thence along the line of the land formerly owned by one J. B. Foley north sixteen degrees east twenty-five and 50-100 chains to the point of commencement, containing forty-five and 92-100 acres, and being lot number three as laid down upon the map and survey of Homestead Tract, made by J. E. Whitcher, and filed in the Recorder's office in and for Alameda County on the 7th day of April, A. D. 1874.

Together with all and singular the tenements, hereditaments and appurtenances thereunto belonging or in any wise appertaining.

And public notice is hereby given that on

Saturday, the fifth day of January, A. D. 1895,

at the hour of 12 o'clock M., of that day, in front of the Courthouse door, on Broadway, between Fourth and Fifth streets, in the city of Oakland, in said County of Alameda, I will, in obedience to said order of sale and decree of foreclosure, sell the above described property, or so much thereof as may be necessary to raise sufficient to satisfy said judgment, with interest and costs, to the highest and best bidder.

Dated December 12, 1894.

E. A. McDONALD, A Commissioner appointed by said Superior Court.

W. S. GOODFELLOW, Plaintiff's Attorney, 230 Montgomery Street, San Francisco.

Application for Change of Name.

IN THE SUPERIOR COURT OF THE STATE of California, in and for the County of Alameda.

In the matter of the application of Lilly Magnin for change of name.

To the Honorable, the Superior Court of the County of Alameda, State of California, the petition of Lilly Magnin respectfully shows:

That your petitioner is and for a long time past immediately preceding the filing of this petition has been a bona fide resident of the County of Alameda, State of California, over the age of twenty-one years.

That your petitioner was born at San Leandro, State of California.

That the present name of your petitioner is Lilly Magnin and that the name the petitioner wishes to assume in the place and stead of Lilly Magnin is Lilly Hesser, the maiden name of petitioner.

That the reason why petitioner wishes to change her name is that she has obtained a divorce from her husband, one Joseph Magnin, and does not wish to be known in the future as Mrs. Lilly Magnin.

That the father of your petitioner is now deceased and the names of the near relatives of your petitioner are as follows, to wit: Mrs. A. Hesser, mother of petitioner, and Miss Minna Hesser, sister of petitioner, both residing at San Francisco, California, and Mrs. Clara Herrscher, sister of petitioner, residing at San Leandro, California.

Wherefore your petitioner prays that this Honorable Court will fix time and place for the hearing of this application and upon such hearing will make an order changing your petitioner's name from Lilly Magnin to Lilly Hesser.

Dated December 20, 1894.

LILLY MAGNIN, Petitioner.

JAS. P. SWEENEY Esq., Attorney for Petitioner, No. 217 Sansome Street, San Francisco.

Notice to Creditors.

Estate of PHIDELIA WATSON, deceased.

NOTICE IS HEREBY GIVEN BY THE UNdersigned, executor of the last will of of Phidelia Watson, deceased, to the creditors of and all persons having claims against the said deceased, to exhibit them with the necessary vouchers within four months after the first publication of this notice to the said executor, at his office in Fruit Vale, adjoining Fruit Vale station, which said office the undersigned selects as his place of business in all matters connected with the said estate of Phidelia Watson, deceased.

A. G. SNITSINGER, Executor of the last will of Phidelia Watson, deceased.

Dated Oakland, December 27, 1894.

WM. and GEO. LEVISTON, Attorneys for Executor.

LEGAL.

AN ORDINANCE.

An Ordinance Fixing the Rates and Compensation for the Sale, Rental or Distribution of Water by the Contra Costa Water Company, a Corporation, in the County of Alameda, Other Than in Any City or Town Therein.

THE BOARD OF SUPERVISORS OF THE county of Alameda do ordain as follows:

Section 1. Whereas, a petition has been heretofore presented to this board to regulate and control the rates and compensation to be collected by the Contra Costa Water Company, a corporation, for the sale, rental or distribution of water in the county of Alameda, other than in any city or town therein, and the said petition, together with a notice of the time and place of hearing thereof, has been published and posted for the time and in the manner required by law, and at the time fixed for said hearing, and subsequent times to which the said hearing was regularly postponed, All persons interested in the matters of said petition, who desired to be heard have been heard by this board, and this board now having duly considered all the statements, facts and evidence presented to it and this board, having from its estimates made therefrom, determined and concluded that the rates hereinafter designated will be equal, reasonable and just, both to the ratepayers and to the said corporation, and within the rule and limits prescribed by law. The following monthly maximum rates and compensation are hereby fixed and established, to be collected by the Contra Costa Water Company, a corporation, for the sale, rental or distribution by it of water in the county of Alameda, other than in any city or town therein.

For houses or tenements occupied by a single family, and public or private buildings (not including wash or bath, water-closets, urinals or for uses outside of the house, tenement or building), covering a ground surface of

Square Feet	One Story	Two Stories	Three Stories and upward
1 to 100	$ 1.75	$ 3.00	$ 3.75
101 " 500	1.75	3.00	3.75
501 " 600	1.75	3.50	4.10
601 " 700	2.00	4.50	5.00
701 " 800	2.50	4.75	5.50
801 " 900	3.00	5.00	6.00
901 " 1000	3.50	5.50	6.50
1001 " 1200	4.00	6.00	7.00
1201 " 1400	4.50	7.00	8.00
1401 " 1600	5.00	8.00	9.00
1601 " 1800	5.50	9.00	10.00
1801 " 2000	6.00	10.00	11.00
2001 " 2200	6.50	11.00	12.00
2201 " 2400	7.00	12.00	13.00
2401 " 2600	7.50	13.00	14.00
2601 " 2800	8.00	14.00	15.00
2801 " 3000	8.50	15.00	16.00
3001 " 3200	9.00	16.00	17.00
3201 " 3400	9.50	17.00	18.00
3401 " 3600	10.00	18.00	19.00
3601 " 3800	10.50	19.00	20.00
3801 " 4000	11.00	20.00	21.00

For houses, tenements or buildings of one story, covering ground area of more than 4000 square feet, one dollar for each additional 500 square feet or fractional part thereof shall be added, and for two stories fifty per cent., and for three stories and upward seventy-five per cent. shall be further added to the rate for one story.

Where a single house, dwelling or tenement is occupied by more than one family, in addition to the foregoing rates one-half of said rates for each additional family.

Hotels, saloons and boarding houses (not including water for baths, water closets, urinals or for use outside of the house or building) shall be charged for each guest, boarder and lodger within the same, in addition to the rates above specified, $0.10.

For each day boarder, $0.05.

Lodging houses, buildings containing business offices, and boarding schools, in addition to the rates above specified, for each person occupying lodging, living or staying within the same, $2.05.

Public and private day schools, in addition to the rates above specified, for each pupil, $0.05.

Stores, offices, banks, warehouses, blacksmith shops, churches, halls and business premises taking water only for ordinary purposes, at the rates specified.

For saloons, places of amusement, beer halls, groceries, restaurants, eating houses, barber shops, butcher shops, confectioneries, photograph galleries, printing offices, green houses, troughs, soda fountains, engine houses, according to the estimated quantity of water used, at from $9.00 to $75.00, in case of disagreements in estimates, at meter rates, as herein.

For slaughter houses, breweries, bathing establishments, laundries, steam and electric powers, motor elevators, mills, manufactories, ice factories, or for other purposes not specially rated in this schedule, and requiring a large quantity of water, according to the quantity of water used, at meter rates.

For water closet for use in one private dwelling, $1.00.

Each additional water closet for use in one private dwelling, $1.00.

For each water closet for use of hotels, boarding and lodging houses, boarding schools, saloons, public lodges, public buildings, or public premises, or in a position accessible to or used by more than one private family, $1.50.

For each additional water closet accessible to more than one private family, $0.50.

Each urinal for use in one private dwelling, $0.50.

For each bath tub in private dwelling, $0.50.

For each bath tub in hotels, boarding and lodging houses, boarding schools or accessible to more than one private family, $1.00.

Each bath tub in bathing establishments and barber shops, $1.25.

Swimming baths at meter rates.

Irrigation of lawns, gardens and grounds, five mills per square yard per month, payable every month of the year, *provided*, that there shall be no charge for irrigation less than $2.00 per year.

For water used for washing sidewalks, windows, fronts of buildings and stores, for the first twenty-five lineal front feet in the street, one cent per lineal foot, for each additional lineal front foot, one half a cent. Hose used for these purposes shall not have a nozzle larger than one-quarter of an inch in diameter of orifice.

For horse kept in private stable including water for washing one vehicle, $1.00.

Each horse kept in livery stable, including water for washing one vehicle, $0.50.

Each car, stage, omnibus, saddle and draught horse and mule, $0.25.

Provided, that in no case shall any stable be charged less than $0.50.

Each cow, $0.25.

For water to make mortar, for each one thousand brick used, $0.15.

For water to slack each barrel of lime used for any purpose other than for laying bricks, $0.25.

For water to moisten each barrel of cement used, $0.05.

For water used to settle earth when replacing in a trench or excavation, for each cubic yard of earth $0.01.

Bakeries, according to the monthly use of flour, for each twenty-five barrels or fractional part thereof, $1.00.

For water for fishes, for aquariums and all other purposes not otherwise embraced in this schedule shall be supplied by meter at the following rates:

Forty cents per thousand gallons, provided the monthly bill shall not be less than $2.50.

Thirty-five cents per thousand gallons, provided the monthly bill shall not be less than $2.00.

Thirty cents per thousand gallons, provided the monthly bill shall not be less than $1.00.

For the water used for sprinkling streets and roads by the county of Alameda, its officers, employes or those contracting with the county for the work of sprinkling said streets and roads, or used by persons authorized by the county or its officers, shall be charged to and paid for by the county monthly, at the rate of twenty-five cents per thousand gallons, the quantity so used to be determined by meters or by an accurate monthly account to be kept by the Road Commissioner or Road Foreman of each Road district, of the number of casks or sprinkling wagon loads used, of the quantity of water each cask or sprinkling wagon loads used and of the quantity of water each cask or sprinkling wagon holds, correct copies of said accounts to be furnished by the Road Commissioner or Road Foreman of each Road district monthly, at the close of each calendar month, to the Contra Costa Water Company.

Water used by the county of Alameda, its officers or employes, or persons authorized by the county or its officers, for flushing and cleaning sewers shall be supplied through meters only, and the quantity of water so used shall be charged to and paid for by the county, monthly, at the rate of twenty-five cents per thousand gallons. The rate of compensation to be charged and collected monthly from the county of Alameda for water supplied to, and by, and through fire hydrants for fire purposes, and for the protection against fire thus afforded, and not including water used or taken by, through or from fire hydrants for any other purposes, shall be three dollars per month for each fire hydrant.

Section 2. The monthly rates due and collectable under this ordinance shall be payable monthly in advance, except the rates for water furnished by meter or for public uses, which shall be payable at the end of each calendar month; and all water rates, except the rates for water for public use, if not paid within fifteen days after becoming due, shall be subject to an addition of five per cent.

Section 3. The Contra Costa Water Company shall, by authorized agents, make personal examination of the premises of any applicant for water, or upon a consumers request for a readjustment of rates, and shall designate rates strictly in accordance with those herein established.

Said agents shall have free access, during reasonable hours, to all premises supplied with water, for the purpose of ascertaining and designating rates; and should it appear from such examination that any consumer is excessively using or is wasting water, said consumer shall be supplied at meter rates as herein.

Section 4. This ordinance fixes the maximum water rates beyond which the said Contra Costa Water Company shall not be permitted to charge or collect for water supplied.

Section 5. This ordinance shall take effect and be in force on and after the first day of April, A. D., 1895.

Passed and adopted by the Board of Supervisors on Monday, December 24, 1894, by the following called vote, viz:

Ayes—Supervisors Bailey, Martin, Johnston and Pelouze.

Noes—None.

Absent, Chairman Morgan.

HIRAM BAILEY, Chairman pro tem of Board of Supervisors of Alameda county, state of California.

Attest. JAMES E. CRANE, Clerk of Board.

(SEAL)

By T. M. CRAWFORD, Deputy Clerk.

Adjudication of Insolvency.

IN THE SUPERIOR COURT IN AND FOR the County of Alameda, State of California.

In the matter of Mary Josephine Cordano, an insolvent debtor.

Order of adjudication of insolvency.

Mary Josephine Cordano having filed in this court her petition, schedule and inventory in insolvency, from which it appears that she is an insolvent debtor, the said Mary Josephine Cordano is hereby declared to be insolvent. It is hereby ordered that Robert McKillican, Sheriff of Alameda county, be, and he is, hereby appointed receiver of the property of said insolvent, and that upon his giving a bond to the People of the State of California, in the sum of $500, conditioned as required by law, and qualifying, he take charge and possession of all of the estate, real and personal, of said Mary Josephine Cordano, insolvent debtor, whatsoever and wheresoever situate, except such as may be by law exempt from execution, and of all her deeds, vouchers, books of account and papers, and to keep and care for and dispose of the same until the appointment of an assignee of her estate. All persons having the same or any part thereof in his or their possession, are hereby directed to pay the same to said receiver, and that said receiver keep the said property, or the proceeds thereof, till the further order of this Court. And all persons are hereby forbidden to pay any debts to said insolvent, or to deliver any property belonging to such insolvent to her or to any person, firm, corporation or association for her use, and the said debtor is hereby forbidden to transfer or deliver any property until the further order of this court, except as herein ordered.

It is further ordered, that all the creditors of said debtor be and appear before the Superior Court of the County of Alameda, Department No. 1, thereof, in the courtroom of said court, in the City of Alameda, on the 21st day of January, 1895, at 10 o'clock A. M. of that day, to prove their debts and choose one or more assignees of the estate of said debtor.

It is further ordered, that this order be published in THE OAKLAND TRIBUNE, a newspaper of general circulation, published in the county of Alameda, as often as the said paper is published before the day set for the meeting of creditors.

And it is further ordered, that, in the meantime, all proceedings against said insolvent be stayed.

Dated December 12th, 1894.

F. B. OGDEN, Judge of the Superior Court.

HIRAM A. LUTHRELL, Attorney for Petitioner, Oakland, Cal.

Adjudication of Insolvency.

IN THE SUPERIOR COURT IN AND FOR the County of Alameda, State of California.

In the matter of Martin M. Samson, an insolvent debtor.

Order of adjudication of insolvency.

Martin M. Samson having filed in this Court his petition, schedule and inventory in insolvency, from which it appears that he is an insolvent debtor, the said Martin M. Samson is hereby declared to be insolvent. It is hereby ordered that Robert McKillican, Sheriff of Alameda County, be, and he is hereby appointed receiver of the property of said insolvent, and that upon his giving a bond to the People of the State of California, in the sum of $500 conditioned as required by law, and qualifying, he take charge and possession of all of the estate, real and personal, of said Martin M. Samson, insolvent debtor, whatsoever and wheresoever situate, except such as may be by law exempt from execution, and of all his deeds, vouchers, books of account and papers, and to keep and care for and dispose of the same until the appointment of an assignee of his estate. All persons having the same or any part thereof in his or their possession, are hereby directed to pay the same to said receiver, and that said receiver keep the said property, or the proceeds thereof, till the further order of this Court. And all persons are hereby forbidden to pay any debts to said insolvent, or to deliver any property belonging to such insolvent to him or to any person, firm, corporation or association for his use, and the said debtor is hereby forbidden to transfer or deliver any property until the further order of this Court, except as herein ordered.

It is further ordered, that all the creditors of said debtor be and appear before the Superior Court of the County of Alameda, Department No. 1, thereof, in the courtroom of said court, in the City of Alameda, on the 21st day of January, 1895, at 10 o'clock A. M. of that day, to prove their debts and choose one or more assignees of the estate of said debtor.

It is further ordered, that this order be published in THE OAKLAND TRIBUNE, a newspaper of general circulation, published in the County of Alameda, as often as the said paper is published before the day set for the meeting of creditors.

And it is further ordered, that, in the meantime, all proceedings against said insolvent be stayed.

Dated December 12th, 1894.

F. B. OGDEN, Judge of the Superior Court.

Endorsed. Filed December 12, 1894.

JAMES E. CRANE, County Clerk.

By N. G. STURTEVANT, Deputy Clerk.

DIVIDEND NOTICES.

DIVIDEND NOTICE—SAVINGS AND LOAN society, 101 Montgomery street, corner Sutter, San Francisco. For the half year ending December 31, 1894, a dividend has been declared at the rate of four and eight-tenths (4 8-10) per cent per annum on Term Deposits and four (4) per cent per annum on Ordinary Deposits, free of taxes, payable on and after Wednesday, January 2, 1895.

GYRUS W. CARMANY, Cashier.

DIVIDEND NOTICE.

DIVIDEND NOTICE—THE OAKLAND Bank of Savings, Oakland, Cal.—For the six months ending December 31, 1894, a dividend has been declared at the rate of four and three-quarters (4¾) per cent per annum on ALL savings deposits, free of taxes, payable on and after Wednesday, January 2, 1895. Dividends not called for are added to and bear the same rate of interest as the principal, from and after January 1, 1895.

W. W. GARTHWAITE, Cashier.

DIVIDEND NOTICE—MUTUAL SAVINGS Bank of San Francisco, 52 Post street. For the half year ending December 31, 1894, a dividend has been declared at the rate of four and eight-tenths (4 8-10) per cent per annum on Term Deposits, and four (4) per cent per annum on Ordinary Deposits free of taxes, payable on and after Wednesday, January 2, 1895.

GEO. A. STORY, Cashier.

DIVIDEND NOTICE.

SAN FRANCISCO SAVINGS UNION, 532 California street, corner of Webb. For the half year ending with the 31st day of December, 1894, a dividend has been declared at the rate of four and eight-tenths (4 8-10) per cent per annum on Term Deposits and four (4) per cent per annum on ordinary deposits, free of taxes, payable on and after Wednesday, the 2d of January, 1895.

LOVELL WHITE, Cashier.

Farmers' and Merchants' Savings Bank of Oakland, Cal.

DIVIDEND NOTICE.—FOR THE SIX months ending December 31, 1894, a dividend has been declared at the rate of four and three-quarters (4¾) per cent per annum on all savings deposits, payable on and after Wednesday, the 2d day of January, 1895. Dividends not called for are added to the principal and bear a like rate of interest.

JAMES C. McKEE, Cashier.

DIVIDEND NOTICE.

THE UNION SAVINGS BANK, OAKLAND, California—A dividend has been declared to depositors for the six months ending December 31, 1894, at the rate of four and three quarters (4¾) per cent per annum on all term accounts, payable on and after January 2, 1895.

A. E. H. CRAMER, Cashier.

DIVIDEND NOTICE—CENTRAL BANK, Oakland, Cal., for the six months ending December 31st, 1894, a dividend has been declared at the rate of four and three quarters (4¾) per cent per annum on all term deposits, payable on and after January 1, 1895. Said dividend, if not called for, to be added to principal and draw like interest from January 1, 1895.

C. R. YATES, Cashier.

DIVIDEND NOTICE.—THE GERMAN Savings and Loan Society, 526 California street, San Francisco. For the half year ending December 31, 1894, a dividend has been declared at the rate of five (5) per cent per annum on Term Deposits, and four and one-sixth (4⅙) per cent per annum on Ordinary Deposits, payable on and after Wednesday, January 2, 1895.

GEO. TOURNY, Secretary.

ART'S TRIUMPH.

Grand Spectacles Contained in "Aladdin Jr."

Continued Success Is Attending "The Operator."

The People's Doing a Good Business With Marie Heath.

An event to which all the lovers of the magnificent and gorgeous in stage art are looking forward with eagerness is the coming of the American Extravaganza Company in *Aladdin Jr.* next week. This greatest of all productions of its class will be presented at the Macdonough Theater next Monday and Tuesday nights and Tuesday matinee.

Aladdin Jr. is an elaboration of the old nursery rhymes to suit the purposes of burlesque. The great company of more than 200 people which produced *Aladdin Jr.* in Chicago for six months

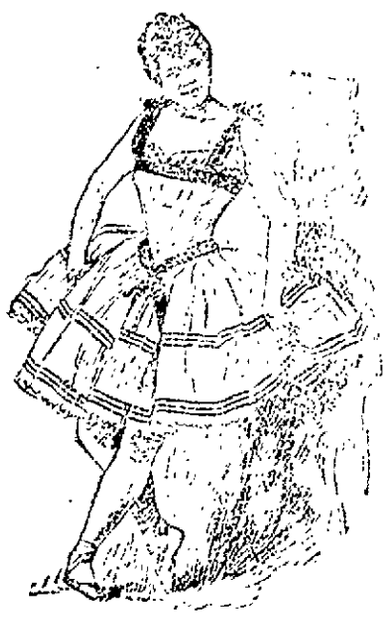

will be brought here intact, and Oakland people will witness an exact reproduction of the spectacle which has created such a sensation. The tale of Aladdin and his wonderful lamp gives Mr. Henderson's company an excellent chance to be seen to good advantage.

The scene is laid in the land of the Flowery Kingdom. A country prolific in its queer and quaint palaces and ruins has given Frederick Dangerfield, one of the best artists living, ample scope to bring out some marvelous scenic effects. *Ali Baba, Sinbad* and *The Crystal Slipper* will be remembered, but *Aladdin Jr.* is much superior to any of them in the way of scenic vestiture and cast. The music is bright and sparkling and Signor Marchetti, the noted ballet master, has excelled himself in the arrangement of the graceful figures, especially the Amber Ballet, the most beautiful modern dance, in which eighty coryphees are seen, and the two eminent premiere dancers, Mlle. Barthe and Trular, are also prominent. It is the unanimous opinion of the press and public of San Francisco that *Aladdin Jr.* is a happy combination of music, song and dance, interrupted by flashes of genuine wit and interpolated by artists of recognized ability.

The sale of seats is now progressing and tickets are selling fast. The box office is open daily from 9 A. M. to 9 P. M.

The Oriental.

Joe Wilson is a villain, and that is the way he is presented by George Webster at the Oriental Theater in *The Operator.* The Newell Brothers are careful and studious players, effective and dramatic. Helene Courtney has a trying character of which she makes all that is possible, and Pearl Evelyane is a charming ingenue. Leslie Lysle is a sprightly soubrette, who will be heard of one day, and Lew Rose is as funny as Francis Wilson and is a source of infinite fun and laughter. The wreck of the locomotive and the sinking of the steamer are two of the most realistic scenes ever witnessed here, and thrill the audience as few plays have done. *The Operator* is a play that one cannot miss seeing without future regret.

The People's.

A Turkish Bath is having a splendid run this week. The many funny situations evolved in the course of the farce cause roars of laughter, and the bright, clean comedy worked out by Marie Heath and her clever company is productive of a delightful evening's entertainment. The piece is designed to provoke fun, and it serves its purpose well. One cannot tire of the dainty, charming, winsome Marie Heath. Her "Little Dot" is one of the cleverest creations of the stage. About her is a fine company of fun making people. Frank Murphy and Frank Reid are exceptionally good. The music, songs and dances are fresh, crisp and sparkling. The show is up to date in every respect.

Next week the newly organized People's Theater Stock Company will present the strong melodrama *Spray*, a story of deep dramatic interest, centered about the life of a child rescued from a shipwreck and reared among the hardy dwellers of Montauk Point on the Atlantic Coast. The play is based on incidents in real life and tells a touching tale.

REDMOND'S WRATH.

He Threatens a Lively Expose at Berkeley.

Fred Redmond, who for over a year has held the position of chief electrician of the San Francisco Electric Light Company at Berkeley, was summarily discharged yesterday morning, together with his assistants, and now he is freely making damaging statements concerning Manager Gardner, and proposes to appear before the Town Trustees Monday night and demand the forfeiture of the electric light company's bond and the abrogation of its contract.

Redmond claims that several months ago Gardner ordered him to curtail the service in violation of the contract, and also has been remiss in refusing to furnish the quality of lights which the contract calls for.

The deposed electrician claims to have other damaging facts in his possession which he will spring next Monday night.

Manager Gardner ridicules the statements of Redmond and claims the latter is venting his spleen because he was discharged.

The quarrel is becoming intensely personal and a row is expected.

ANSWERED THE CALL.

Captain Maury Passes Away at North Berkeley.

Captain J. Maury passed away early yesterday morning at his residence in North Berkeley. His illness, which was of short duration, was caused by heart trouble.

The deceased entered the United States Navy early in life. During the Rebellion he was an officer in the Confederate Army. After the war he engaged in the river and gulf steamboating business, which he abandoned to assume command of a mail steamer running between San Francisco and China. Some years ago his vessel met with an accident in the China sea and he was retired. Since then he resided with his wife at North Berkeley.

PERSONAL.

President Hughes of the Police and Fire Commission, accompanied by his wife, Miss Artie and Myron Hughes, has returned from a ten-days' visit to Los Angeles and vicinity.

A marriage license has been issued to J. H. Jones and Miss Lucretia Angell, both of Oakland.

Mrs. Sophie Carlton of Union street, Berkeley, is confined to her home with a dangerous illness.

Miss Hamlin of Berkeley has returned from Santa Cruz.

L. C. Jackson is sojourning in San Rafael.

W. H. Waste has completely recovered from his injuries. He is still at his residence in Berkeley.

Miss Susie Jennings of Alameda leaves for the East next Monday.

Wine, dominos and bagatelle supplies at Marvin's Half Parlors, 1105 Washington street.

Miss E. A. Gallagher, Millinery, 1103 Washington street. Orders a specialty.

CHEAP AND GOOD.

Get Your Furniture at Zeller & Arps'.

Now that the excitement of the holiday season has passed, and the attention of the people is, by force of circumstances, directed to the more practical affairs of life, it is well for people to learn a thing or two as to how they may benefit themselves in either setting up housekeeping or in refurnishing their homes.

The first of those things is that Zeller & Arps' Empire Furniture Store, 1060 Broadway, has the finest kind of goods for the adornment of the home, and the next one is that their prices are so low as to be beyond comparison.

When a person can obtain fine goods at the lowest prices possible, nothing more can be desired. Many people in this city are aware of the great inducements which Zeller & Arps hold out to purchasers. These people, in the main, are those who read THE TRIBUNE, who have visited Zeller & Arps' great store, 1060 Broadway, and those who have purchased goods in the place. All of those have verified the statements which the firm has authorized through the columns of this paper.

Those people who have not called at Zeller & Arps' place of business will be welcome at any time they may desire to present themselves. They will see goods of the latest styles, designs, music als and ornamentation in infinite variety. These goods are too numerous to mention. They include everything from a baby's crib to a magnificent carved bedroom set and from the simplest but durable oil-cloth to the finest carpet ever designed for home use. All these goods, too, are sold at prices that will simply astonish the visitor because of their reasonableness. All that is required is a call at the store, and the proprietors, Zeller & Arps, will do the rest.

Holiday Candies.

As usual the largest assortment of candy baskets, fancy boxes, comic imitations, etc., also the purest and finest candies at lowest prices can be found at Lehnhardt's, 1159 Broadway, between Thirteenth and Fourteenth streets. Special rates to Sunday Schools.

Christmas.

For the finest assortment of Holiday Candies, Christmas Tree Ornaments, Baskets, Imitations, Cap Bon Bons, Candies, Candle Holders, etc., etc., go to Reuter's, 966 Broadway. Guess the weight of the Plum Pudding. Special rates made on candies to churches and Sunday school festivals.

"My Cake is Dough" did not use Sperry's Flour.

Thos. Gier, 915 Washington street, sole agent for the renowned Ruby Hill wines, Livermore valley.

FIRE SETS in iron and brass for $1 at Mitchell & Tutt's, 465 Thirteenth street.

Thos. Gier, 915 Washington street, for Sauterne, Riesling, Hock, Cabinet Burgundy and Zinfandel, product of the Ruby Hill Vineyard Co. (John Credin & Sons), Livermore valley. Has the highest standing in the market. Awarded gold medal at World's Fair, Chicago and Midwinter Fair, San Francisco.

A Suitable Christmas Present

For any lady is a box of Lehnhardt's French candy. 1159 Broadway, between Thirteenth and Fourteenth streets.

Knives and Gas Lamps and a charming selection of holiday goods for Christmas presents, both useful and ornamental; see our odorless oil heating stoves. Mitchell & Tutt.

The Press Clipping Bureau, 510 Montgomery street, San Francisco, furnishes all newspaper clippings on all subjects, business and personal.

C. BERGMANN & Co., fine Hats and Caps, 11 Kearny st., bet. Bush and Pine, San Francisco.

THE physicians send all their patients to Geo. Gier, 915 Washington street, for pure wines and liquors for medicinal purposes.

Young at 70. To keep young, keep well; keep the nerves calm, the blood ruddy, and the system well fed by using Paine's Celery Compound. The only preparation of the kind that we recommend.

OSGOOD BROS., Seventh St. and Broadway, Oakland.

A. W. BISHOP,

Attorney at Law

And NOTARY PUBLIC.

LOANS NEGOTIATED.

Conveyancing and Examination of Abstracts a Specialty.

Commissions, Protests and Other Legal Business Correctly and Promptly Executed.

Office, Central Bank Building,

ROOMS 214 AND 215 - - OAKLAND, CAL.

COTTOLENE.

Frauds

Exist in many forms, but there is no fraud that is more contemptible than the one of substitution. Of all the substitution frauds there is none which perpetuates a greater outrage upon the consumer than the substitution of

Imitations

for Cottolene, which is the only reliable, wholesome and healthful shortening upon the market. Don't be induced to purchase

Counterfeits

of Cottolene, or you will be lamentably disappointed in the results. Cottolene as a shortening is endorsed by physicians and cooking experts. Be sure that your cook uses Cottolene.

Sold in three and five pound pails.

Made only by The N. K. Fairbank Company, ST. LOUIS and Chicago, New York, Boston.

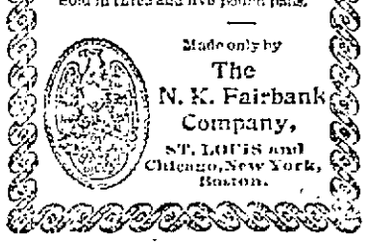

The only reliable Optician in Oakland where you can have your eyes accurately fitted.

ADJUSTING SPECTACLES To fit all the various conditions of the sight and grinding spectacle lenses to order our specialty.

EXAMINATION FREE.

MEETING NOTICES.

Annual Meeting Stockholders.

FARMERS' AND MERCHANTS' SAVINGS Bank of Oakland, California.—The annual meeting of the stockholders of the Farmers' and Merchants' Savings bank of Oakland, California, will be held at the office of the corporation, No. 1101 Broadway, City of Oakland, County of Alameda, State of California, on Tuesday, the 8th day of January, 1895, at 10 o'clock A. M. By order of

EDSON F. ADAMS, President.
JAMES C. McKEE, Secretary.

ANNUAL MEETING.

THE ANNUAL MEETING OF THE STOCKholders of the Union Savings Bank of Oakland, California, will be held at the banking house, southeast corner Ninth and Broadway, on Tuesday, January 8th, 1895, at 2 o'clock P. M.

STOCKHOLDERS' MEETING.

THE OAKLAND BANK OF SAVINGS, OAKland, Cal., December 14, 1894. The annual meeting of the stockholders of The Oakland Bank of Savings will be held at the office of the corporation, corner of Broadway and Twelfth street, Oakland, on Monday, January 14, 1895, at three o'clock P. M.

ISAAC L. ROSA, President.

Annual Meeting Stockholders Union National Bank.

THE TWENTIETH ANNUAL MEETING OF the stockholders of the Union National Bank of Oakland, California, will be held at the office of the Corporation, northwest corner of Twelfth and Broadway streets, Oakland, on Tuesday, January 8, 1895, at 3 o'clock P. M.

C. E. PALMER, Cashier.

Stockholders' Annual Meeting.

THE ANNUAL MEETING OF THE STOCKholders of the Central Bank of Oakland, California, for the purpose of electing directors for the ensuing year and the transaction of such other business as may come before it, will be held at the office of the corporation, North west corner Fourteenth and Broadway streets, on Tuesday, January 8, 1895, at 10 A. M.

W. G. PALMANTEER, Vice-President.
C. E. YALE, Cashier.

ANNUAL MEETING.

THE ANNUAL MEETING OF THE MOUNTain View Cemetery Association will be held in the parlors of the Central Bank, at 8 P. M. on Monday, January 7, 1895.

E. P. OFFRAM, Secretary.
Oakland, December 21, 1894.

Notice to Creditors.

Estate of THOMAS J. KILEY, deceased.

NOTICE IS HEREBY GIVEN BY THE undersigned, administrator of the estate of Thomas J. Kiley, deceased, to the creditors of and all persons having claims against the said deceased, to exhibit them, with the necessary vouchers within four months after the first publication of this notice, to the said administrator, at the residence of H. C. McPike, 1201 Franklin street, Oakland, Alameda County, which said residence the undersigned selects as his place of business in all matters connected with the said estate of Thomas J. Kiley, deceased.

PHILIP E. KILEY, Administrator of the estate of Thomas J. Kiley, deceased.

Dated Oakland, December 29, 1894.

DUNNE & McPIKE, Attorneys for Administrator.

Probate Notice.

IN THE SUPERIOR COURT OF THE County of Alameda, State of California—No. 4175. Department 1.

In the matter of the estate of Hannah J. Adams, deceased.

Notice of time set for proving will, etc.

Notice is hereby given that a petition for the probate of the will of Hannah J. Adams, deceased, and for the issuance to Edson F. Adams and John C. Adams of letters testamentary thereon has been filed in this Court, and that Monday, the 14th day of January, A. D. 1895, at 10 o'clock A. M. of said day, at the Courtroom of Department No. 1 of said Court, at the Courthouse in the City of Oakland, in the County of Alameda, has been set for the hearing of said petition, when and where any person interested may appear and contest the same.

Dated December 28, 1894.

JAMES E. CRANE, Clerk.
By N. G. SHUTTEVANT, Deputy Clerk.

Probate Notice.

IN THE SUPERIOR COURT OF THE County of Alameda, State of California. No. 4139. Department 1.

In the matter of the estate of Henry T. Burckhalter, deceased.

Notice of time set for proving will, etc.

Notice is hereby given that a petition for the probate of the will of Henry T. Burckhalter, deceased, and for the issuance to Letitia J. Burckhalter of letters of administration with the will annexed thereon has been filed in this court, and that Monday, the 14th day of January, A. D. 1895, at 10 o'clock A. M. of said day, at the courtroom of Department No. 1 of said Court, at the Courthouse in the city of Oakland, in the county of Alameda, has been set for the hearing of said petition, when and where any person interested may appear and contest the same.

Dated December 28, 1894.

JAMES E. CRANE, Clerk.
By ROBERT C. BEACH, Deputy Clerk.

SNOOK & CHURCH, Attorneys for Petitioner.

LEGAL.

COMMISSIONER'S SALE.

Decree of Foreclosure and an Order of Sale.

IN THE SUPERIOR COURT OF THE STATE of California, in and for the County of Alameda.

THE GERMAN SAVINGS AND LOAN SOCIETY, Plaintiff, vs. JOSEPH PFEIFFER ET AL., Defendants.

Under and by virtue of a decree of foreclosure and an order of sale issued out of the Superior Court of the State of California, in and for the County of Alameda, on the 10th day of November, A. D. 1894, in the above-entitled action, in said superior Court, wherein the said plaintiff obtained a judgment and decree of foreclosure against the defendants in said action, I am commanded to sell all that certain piece or parcel of land situate, lying and being in the City of Alameda, County of Alameda, State of California, bounded and described as follows, namely: Commencing at a point in the northwesterly line of Regent street, distant three hundred and fifty-six and ninety-three hundredths (356 93-100) feet southwesterly thereon from the southwesterly line of Central avenue, and running thence southwesterly along said line of Regent street one hundred (100) feet; thence running north 56° 57' west one hundred and eighteen (118) feet and ten (10) inches or more until it intersects the northwesterly boundary line of the three acre tract originally deeded by William Taylor to James Hunter March 6, 1854, as per deed recorded the same day in the County Recorder's office of Alameda County, in book "D" of deeds at page 132; thence running north 33° 03' east one hundred (100) feet; thence running south 56° 57' east one hundred and eighteen (118) feet and ten (10) inches or more until it intersects the said northwesterly line of Regent street at the point of commencement.

By the southwesterly line of Central avenue is meant the line as delineated, laid down and referred to in the deeds to Morgan Stuart Taylor, his grantors and predecessors, and in the surveys on file and record and which are referred to in said deeds, together with all and singular the tenements, hereditaments and appurtenances thereunto belonging or in anywise appertaining.

And public notice is hereby given that on

Saturday, the fifth day of January, A. D. 1895,

at the hour of 10 o'clock A. M. of that day, in front of the Courthouse door, on Broadway, between Fourth and Fifth streets, in the City of Oakland, in said County of Alameda, I will, in obedience to said order of sale and decree of foreclosure, sell the above described property, or so much thereof as may be necessary to raise sufficient to satisfy said judgment, with interest and costs to the highest and best bidder.

Dated December 12, 1894.

E. A. McDONALD, A Commissioner appointed by said Superior Court.

W. S. GOODFELLOW, Plaintiff's Attorney, 230 Montgomery Street, San Francisco.

COMMISSIONER'S SALE.

Decree of Foreclosure and an Order of Sale.

IN THE SUPERIOR COURT OF THE STATE of California, in and for the County of Alameda.

JOSEPH MEE, Plaintiff, vs. JOSEPH HOLLAND ET AL., Defendants.

Under and by virtue of a decree of foreclosure and an order of sale issued out of the Superior Court of the State of California, in and for the County of Alameda, on the 10th day of November, A. D. 1894, in the above-entitled action, in said Superior Court, wherein the said plaintiff obtained a judgment and decree of foreclosure against the defendants in said action, I am commanded to sell all that certain piece or parcel of land, situate, lying and being in the Township of Oakland, County of Alameda, State of California, bounded and described as follows, namely:

Commencing at a point on the northern line of the J. D. Peralta Homestead Tract, nine and 68-100 chains south seventy-four degrees east from the northwest corner of said Homestead Tract; thence south seventy-four degrees east ten and 84-100 chains along the northern line of said Homestead Tract; thence south sixteen degrees west twenty-four chains to the Cordonices creek; thence down the center of said Cordonices creek three and 50-100 chains; thence along the line of the land now or formerly of one Thomas Crane south sixteen degrees west twenty-one and 10-100 chains; thence along the line of the land now or formerly of one Smith south fifty-five and ½ degrees west seven and 50-100 chains; thence along the line of the land formerly owned by one J. B. Briley north sixteen degrees east fifty-five and 50-100 chains to the point of commencement, containing forty-five and 72-100 acres, and being lot number three on a map and survey of Homestead Tract, made by J. L. Whitcher, and filed in the Recorder's office in and for Alameda County on the 7th day of April, A. D. 1873.

Together with all and singular the tenements, hereditaments and appurtenances thereunto belonging or in any wise appertaining.

And public notice is hereby given that on

Saturday, the fifth day of January, A. D. 1895,

at the hour of 10 A. M. of that day, in front of the Courthouse door, on Broadway, between Fourth and Fifth streets, in the City of Oakland, in said County of Alameda, I will, in obedience to said order of sale and decree of foreclosure, sell the above described property, or so much thereof as may be necessary to raise sufficient to satisfy said judgment, with interest and costs, to the highest and best bidder.

Dated December 12, 1894.

E. A. McDONALD, A Commissioner appointed by said Superior Court.

W. S. GOODFELLOW, Plaintiff's Attorney, 230 Montgomery Street, San Francisco.

Application for Change of Name.

IN THE SUPERIOR COURT OF THE STATE of California, in and for the County of Alameda.

In the matter of the application of Lilly Magnin for change of name.

To the Honorable, the Superior Court of the County of Alameda, state of California, the petition of Lilly Magnin respectfully shows:

That your petitioner is and for a long time past immediately preceding the filing of this petition has been a bona fide resident of the County of Alameda, State of California, over the age of twenty-one years.

That your petitioner was born at San Leandro, State of California.

That the present name of your petitioner is Lilly Magnin and that the name the petitioner wishes to assume in the place and stead of Lilly Magnin is Lilly Hesser, the maiden name of petitioner.

That the reason why petitioner wishes to change her name is that she has obtained a divorce from her husband, one Joseph Magnin, and does not wish to be known in the future as Mrs. Lilly Magnin.

That the father of your petitioner is now deceased and the names of the near relatives of your petitioner are as follows, to wit: Mrs. A. Hesser, mother of petitioner, and Miss Minna Hesser, sister of petitioner, both residing at San Francisco, California, and Mrs. Clara Herrscher, sister of petitioner, residing at San Leandro, California.

Wherefore your petitioner prays that this Honorable Court will fix time and place for the hearing of this application and upon such hearing will make an order changing your petitioner's name from Lilly Magnin to Lilly Hesser.

Dated December 28, 1894.

LILLY MAGNIN, Petitioner.

JAS. P. SWEENEY Esq., Attorney for Petitioner, No. 217 Sansome Street, San Francisco.

Notice to Creditors.

Estate of PHILDELIA WATSON, deceased.

NOTICE IS HEREBY GIVEN BY THE undersigned, executor of the last will of Phildelia Watson, deceased, to the creditors of and all persons having claims against the said deceased, to exhibit them with the necessary vouchers within four months after the first publication of this notice to the said executor, at his office in Fruit Vale, adjoining Fruit Vale station, which said office the undersigned selects as his place of business in all matters connected with the said estate of Phildelia Watson, deceased.

A. G. SNITSINGER, Executor of the last will of Phildelia Watson, deceased.

Dated Oakland, December 27, 1894.

WM. and GEO. LEVISTON, Attorneys for Executor.

LEGAL.

AN ORDINANCE.

An Ordinance Fixing the Rates and Compensation for the Sale, Rental or Distribution of Water by the Contra Costa Water Company, a Corporation, in the County of Alameda, Other Than in Any City or Town Therein.

THE BOARD OF SUPERVISORS OF THE county of Alameda do ordain as follows:

Section 1. Whereas, a petition has been heretofore presented to this board to regulate and control the rates and compensation to be collected by the Contra Costa Water Company, a corporation, for the sale, rental or distribution of water in the county of Alameda, other than in any city or town therein, and the said petition, together with a notice of the time and place of hearing thereof, has been published and posted for the time and in the manner required by law, and at the time fixed for said hearing, and subsequent times to which the said hearing was regularly postponed. All persons interested in the matters of said petition, who desired to be heard have been heard by this board, and this board now having duly considered all the statements, facts and evidence presented to it, and this board, having from its estimates made therefrom, determined and concluded that the rates hereinafter designated will be equal, reasonable and just, both to the rate payers and to the said corporation, and within the rule and limits prescribed by law. The following monthly maximum rates and compensation are hereby fixed and established, to be collected by the Contra Costa Water Company, a corporation, for the sale, rental or distribution by it of water in the county of Alameda, other than in any city or town therein.

For houses or tenements occupied by a single family, and public or private buildings (not including water for baths, water-closets, urinals, or for uses outside of the house, tenement or building), covering a ground surface of

Square Feet.	One Story.	Two Stories.	Three Stories and Upwards.
1 to 400	$ 45	$ 65	$ 75
401 " 500	50	80	95
501 " 600	65	90	1 10
601 " 700	75	1 50	1 60
701 " 800	85	1 20	1 45
801 " 900	95	1 40	1 65
901 " 1000	1 05	1 55	1 70
1001 " 1200	1 10	1 60	1 80
1201 " 1400	1 15	1 75	1 90
1401 " 1600	1 20	1 85	2 00
1601 " 1800	1 25	1 95	2 20
1801 " 2000	1 30	2 00	2 25
2001 " 2200	1 35	2 05	2 30
2201 " 2400	1 40	2 10	2 35
2401 " 2600	1 45	2 15	2 45
2601 " 2800	1 50	2 25	2 55
2801 " 3000	1 55	2 35	2 65
3001 " 3200	1 60	2 40	2 70
3201 " 3400	1 65	2 45	2 85
3401 " 3600	1 70	2 55	2 95
3601 " 3800	1 75	2 60	3 05
3801 " 4000	1 80	2 70	3 15

For houses, tenements or buildings of one story, covering a ground area of more than 4000 square feet, five (5) cents for each additional 200 square feet or fractional part thereof shall be added, and for two stories fifty per cent, and for three stories and upwards seventy-five per cent shall be further added to the rate for one story.

Where a single house, dwelling or tenement is occupied by more than one family, in addition to the foregoing rates one-half of said rates for each additional family.

Hotels, taverns and boarding houses (not including water for baths, water closets, urinals, or for uses outside of the house or building) shall be charged for each guest, boarder and lodger within the same, in addition to the rates above specified, $0 10.

For each day boarder, $0 05.

Lodging houses, outbuildings containing business offices, and boarding schools, in addition to the rates above specified, for each person occupying, lodging, living or staying within the same, $0 05.

Public and private day schools, in addition to the rates above specified, for each pupil, $0 05.

Stores, offices, banks, warehouses, blacksmith shops, churches, halls and business premises, taking water only for ordinary purposes, at the rates specified.

For saloons, places of amusement, bear halls, groceries, restaurants, eating houses, barber shops, butcher shops, confectioners, photograph galleries, printing offices, green houses, horse troughs, soda fountains, engine houses, according to the estimated quantity of water used, at from $0 75 to $7 50 or, in case of disagreement in estimates, at meter rates, as herein.

For slaughter houses, breweries, bottling establishments, railroads, steam engines, powers, motors, elevators, mills, manufactories, jails, laundries, or for other purposes not specially rated in this schedule, and requiring a large quantity of water, according to the quantity of water used, at meter rates.

For water closet for use in one private dwelling, $0 85.

Each additional water closet for use in one private dwelling, $1 15.

For each water closet for use of hotels, boarding and lodging houses, boarding schools, saloons, public houses, public buildings, or public premises, or in a position accessible to or used by other than one private family, $2 75.

For each water closet accessible to other than one private family, $4 25.

Each urinal for use in one private dwelling, $0 10.

For each bath tub in private dwelling, $0 10.

For each bathtub in hotels, boarding and lodging houses, boarding schools or accessible to other than one private family, $2 75.

Each bathtub in bathing establishments and barber shops, $1 25.

Swimming baths at meter rates.

Irrigation of lawns, gardens and grounds, five mills (½ cent) per square yard per month, payable every month in the year: *provided*, that there shall be no charge for irrigation less than $2 40 per year.

For water used for washing sidewalks, windows, fronts of buildings and stores, for the first twenty-five lineal front feet facing the street, one cent per lineal foot; for each additional lineal front foot, one-half a cent. Hose used for these purposes shall not have a nozzle larger than ¼ of an inch in diameter of orifice.

For horse kept in private stable, including water for washing one vehicle, $0 10.

Each horse kept in livery stable, including water for washing one vehicle, $0 25.

Each car, stage, omnibus, saddle and draught horse and mule, $0 25.

Provided, that in no case shall any stable be charged less than $0 10.

Each cow, $0 15.

For water to make mortar, for each one thousand brick used, $0 15.

For water to slack each barrel of lime used for any purpose other than for laying bricks, $0 20.

For water to moisten each barrel of cement used, $0 05.

For water used to settle earth when replacing it in a ditch or excavation, *for each cubic* yard of earth, $0 05.

Bakeries, according to the monthly use of flour, *for each twenty-five barrels or fractional* part thereof, $1 00.

For water furnished for any and all other purposes not otherwise embraced in this schedule shall be supplied by meter at the following rates:

Forty cents per thousand gallons, provided the monthly bill shall not be less than $1 50.

Thirty-five cents per thousand gallons, provided the monthly bill shall not be less than $7 00.

Thirty cents per thousand gallons, provided the monthly bill shall not be less than $50 00.

For the water used for sprinkling streets and roads by the county of Alameda its officers, employes or those contracting with the county for the work of sprinkling said streets and roads, or used by persons authorized by the county or its officers, shall be charged to and paid for by the county monthly, at the rate of twenty-five cents per thousand gallons, the quantity so used to be determined by meters or by an accurate monthly account to be kept by the Road Commissioner or Road Foreman of each Road district, of the number of casks or sprinkling wagon loads used, of the quantity of water each cask or sprinkling wagon loads used, and of the quantity of water each cask or sprinkling wagon holds, correct copies of said accounts to be furnished by the Road Commissioner or Road Foreman of each Road district monthly, at the close of each calendar month, to the Contra Costa Water Company.

Water used by the county of Alameda, its officers or employes, or persons authorized by the county or its officers, for flushing and cleaning sewers shall be supplied through meters only, and the quantity of water so used shall be charged to and paid for by the county, monthly, at the rate of twenty-five cents per thousand gallons. The rate of compensation to be charged and collected monthly from the county of Alameda for water supplied to, and by, and through fire hydrants for fire purposes, and for the protection against fire thus afforded, and not including water used or taken by, *through or from fire hydrants for any other* purposes, shall be three dollars per month for each fire hydrant.

Section 2. The monthly rates due and collectable under this ordinance shall be payable monthly in advance, except the rates for water furnished by meter or for public uses, which shall be payable at the end of each calendar month; and all water rates, except the rates for water for public use, if not paid within fifteen days after becoming due, shall be subject to an addition of five per cent.

Section 3. The Contra Costa Water Company shall, by authorized agents, make personal examination of the premises of any applicant for water, or upon a consumers request for a readjustment of rates, and shall designate rates strictly in accordance with those herein established.

Said agents shall have free access, during reasonable hours, to all premises supplied with water, for the purpose of ascertaining and designating rates; and should it appear from such examination that any consumer is excessively using or is wasting water, said consumer shall be supplied at meter rate as herein.

Section 4. This ordinance fixes the maximum water rates beyond which the said Contra Costa Water Company shall not be permitted to charge or collect for water supplied.

Section 5. This ordinance shall take effect and be in force on and after the first day of April, A. D., 1895.

Passed and adopted by the Board of Supervisors on Monday, December 24, 1894, by the following called vote, viz:

Ayes—Supervisors Bailey, Martin, Johnston and Pelouze.

Noes—None.

Absent, Chairman Morgan.

HIRAM BAILEY, Chairman pro tem of Board of Supervisors of Alameda county, state of California.

Attest: JAMES E. CRANE, Clerk of Board.
[SEAL]
By T. M. CRAWFORD, Deputy Clerk.

Adjudication of Insolvency.

IN THE SUPERIOR COURT IN AND FOR the County of Alameda, State of California.

In the matter of Mary Josephine Cordano, an insolvent debtor.

Order of adjudication of insolvency.

Mary Josephine Cordano having filed in this court her petition, schedule and inventory in insolvency, from which it appears that she is an insolvent debtor, the said Mary Josephine Cordano is hereby declared to be insolvent. It is hereby ordered that Robert McKillican, Sheriff of Alameda county, be, and he is, hereby appointed receiver of the property of said insolvent, and that upon his giving a bond to the People of the State of California, in the sum of $500 conditioned as required by law, and qualifying, he take charge and possession of all of the estate, real and personal, of said Mary Josephine Cordano, insolvent debtor, whatsoever and wheresoever situate, except such as may be by law exempt from execution, and of all her deeds, vouchers, books of account and papers, and to keep and care for and dispose of the same until the appointment of an assignee of her estate. All persons having the same or any part thereof in his or their possession, are hereby directed to pay the same to said receiver, and that said receiver keep the said property, or the proceeds thereof, till the further order of this court. And all persons are hereby forbidden to pay any debts to said insolvent, or to deliver any property belonging to such insolvent to her, or to any person, firm, corporation or association for her use, and the said debtor is hereby forbidden to transfer or deliver any property until the further order of this court, except as herein ordered.

It is further ordered, that all the creditors of said debtor be and appear before the Superior Court of the County of Alameda, Department No. 4, in open court, at the courtroom of said court, in the county of Alameda, on the 21st day of January, 1895, at 10 o'clock A. M. of the day, to prove their debts and choose one or more assignees of the estate of said debtor.

It is further ordered, that this order be published in the OAKLAND TRIBUNE, a newspaper of general circulation, published in the county of Alameda, as often as the said paper is published, before the day set for the meeting of creditors.

And it is further ordered, that, in the meantime, all proceedings against said insolvent be stayed.

Dated December 11th, 1894.

F. B. OGDEN, Judge of the Superior Court.

HIRAM A. LUTTRELL, Attorney for Petitioner, Oakland, Cal.

Adjudication of Insolvency.

IN THE SUPERIOR COURT IN AND FOR the County of Alameda, State of California.

In the matter of Martin M. Samson, an insolvent debtor.

Order of adjudication of insolvency.

Martin M. Samson having filed in this Court his petition, schedule and inventory in insolvency, from which it appears that he is an insolvent debtor, the said Martin M. Samson is hereby declared to be insolvent. It is hereby ordered that Robert McKillican, Sheriff of Alameda County, be, and he is hereby appointed receiver of the property of said insolvent, and that upon his giving a bond to the People of the State of California, in the sum of $3500 conditioned as required by law, and qualifying, he take charge and possession of all of the estate, real and personal, of said Martin M. Samson, insolvent debtor, whatsoever and wheresoever situate, except such as may be by law exempt from execution, and of all his deeds, vouchers, books of account and papers, and to keep and care for and dispose of the same until the appointment of an assignee of his estate. All persons having the same or any part thereof in his or their possession, are hereby directed to pay the same to said receiver, and that said receiver keep the said property, or the proceeds thereof, till the further order of this Court. And all persons are hereby forbidden to pay any debts to said insolvent or to deliver any property belonging to such insolvent, to him, or to any person, firm, corporation or association, for his use, and the said debtor is hereby forbidden to transfer or deliver any property until the further order of this Court, except as herein ordered.

It is further ordered, that all the creditors of said debtor be and appear before the Superior Court of the County of Alameda, Department No. 4, in open court, at the courtroom of said court, in the county of Alameda, on the 21st day of January, 1895, at 10 o'clock A. M. of the day, to prove their debts and choose one or more assignees of the estate of said debtor.

It is further ordered, that this order be published in the OAKLAND TRIBUNE, a newspaper of general circulation, published in the County of Alameda, as often as the said paper is published, before the day set for the meeting of creditors.

And it is further ordered, that, in the meantime, all proceedings against said insolvent be stayed.

Dated December 12th, 1894.

F. B. OGDEN, Judge of the Superior Court.

Endorsed: Filed December 12, 1894.

JAMES E. CRANE, County Clerk.
By N. G. SHUTTEVANT, Deputy Clerk.

DIVIDEND NOTICES.

DIVIDEND NOTICE—SAVINGS AND LOAN society, 101 Montgomery street, corner Sutter, San Francisco. For the half year ending December 31, 1894, a dividend has been declared at the rate of four and eight-tenths (4 8-10) per cent per annum on Term Deposits and four (4) per cent per annum on Ordinary Deposits, free of taxes, payable on and after Wednesday, January 2, 1895.

CYRUS W. CARMANY, Cashier.

DIVIDEND NOTICE.

DIVIDEND NOTICE — THE OAKLAND Bank of Savings, Oakland, Cal.—For the six months ending December 31, 1894, a dividend has been declared at the rate of four and three-quarters (4¾) per cent per annum on ALL savings deposits, free of taxes, payable on and after Wednesday, January 2, 1895. Dividends not called for are added to and bear the same rate of interest as the principal, from and after January 1, 1895.

W. W. GARTHWAITE, Cashier.

DIVIDEND NOTICE—MUTUAL SAVINGS Bank of San Francisco, 39 Post street. For the half year ending December 31, 1894, a dividend has been declared at the rate of four and eight-tenths (4 8-10) per cent per annum on Term Deposits, and four (4) per cent per annum on Ordinary Deposits, free of taxes, payable on and after Wednesday, January 2, 1895.

GEO. A. STORY, Cashier.

DIVIDEND NOTICE.

SAN FRANCISCO SAVINGS UNION, 532 California street, corner of Webb—For the half year ending with the 31st day of December, 1894, a dividend has been declared at the rate of four and eight-tenths (4 8-10) per cent per annum on term Deposits and four (4) per cent per annum on ordinary deposits, free of taxes, payable on and after Wednesday, the 2d of January, 1895.

LOVELL WHITE, Cashier.

Farmers' and Merchants' Savings Bank of Oakland, Cal.

DIVIDEND NOTICE. — FOR THE SIX months ending December 31, 1894, a dividend has been declared at the rate of four and three-quarters (4¾) per cent per annum on all savings deposits, payable on and after Wednesday, the 2d day of January, 1895. Dividends not called for are added to the principal and bear a like rate of interest.

JAMES C. McKEE, Cashier.

DIVIDEND NOTICE.

THE UNION SAVINGS BANK, OAKLAND, California—A dividend has been declared to depositors for the six months ending December 31, 1894, at the rate of four and three quarters (4¾) per cent per annum on all term accounts, payable on and after January 2, 1895.

A. E. H. CRAMER, Cashier.

DIVIDEND NOTICE — CENTRAL BANK, Oakland, Cal., for the six months ending December 31st, 1894, a dividend has been declared at the rate of four and three quarters (4¾) per cent per annum on all term deposits, payable on and after January 1, 1895. Said dividend, if not called for, to be added to principal and draw like interest from January 1, 1895.

C. R. YATES, Cashier.

DIVIDEND NOTICE. — THE GERMAN Savings and Loan Society, 526 California street, San Francisco. For the half year ending December 31, 1894, a dividend has been declared at the rate of five (5) per cent per annum on Term Deposits, and four and one-sixth (4⅙) per cent per annum on Ordinary Deposits, payable on and after W

"The Hub"

During Sale Open Evenings Till 8.

CLOTHIERS, FURNISHERS, HATTERS.

ONCE A YEAR

WE DO THIS

TAKING OFF FROM $20 TO $5 ON SUITS OVERCOATS and ULSTERS

ON DISPLAY NOW IN OUR WINDOWS

HIGH-GRADE SUITS OVERCOATS —AND— ULSTERS

$9.90
$14.90
$19.90

SEE OUR WINDOWS.

MONEY BACK IF YOU WANT IT.

"THE HUB"

CORNER

Kearny & Sutter, S. F.

GOODS DELIVERED FREE.

STRUNG UP.

A Boy Hangs Himself in His Father's Barn.

The Unhappy Lad Only Thirteen Years Old.

Neighbors Are Saying It Was the Result of Cruelty.

BINGHAMPTON, N. Y., January 3.—A report reached this city last night of a most sensational suicide.

A son of Jerome Hall, a farmer living in what is known as Peatown, a small settlement in the town of Windsor, was found dead on Monday forenoon hanging from a beam in the barn.

The boy was only 13 years of age and it is alleged that the cause was cruelty on the part of the father, who, it is said, was most brutal in inflicting floggings without cause.

Sentiment runs high and much indignation is aroused toward the parent.

It is a rare occurrence for one at this age to take his own life, and the conclusion was that the boy was of an extremely sensitive temperament.

The affair has caused a decided sensation in the town of Windsor and some of the neighbors are loud in their demands for an investigation.

Mr. Hall bears a good reputation and his friends scout the idea that cruelty drove his son to suicide.

The lad is said to have been very bright for his years.

New Year's Marriages.

Richard M. Jones and Bertha L. Atherton, both of San Francisco, were married by Rev. E. R. Dille on New Year's eve.

Henry Blume and Miss Kate Berling were married in San Francisco January 1st by Rev. J. H. Schroeder.

Death From Scalding.

Elena Boscacci, aged 2 years, was scalded by hot grease about a week ago at the residence of her parents on Third and Myrtle streets. She lingered until 8 o'clock last night, when she passed away.

THREATENING.

Attempt to Badly Scare a Young Man.

Curious Letters Sent Through the Mail.

His Father Was Murdered a Good Many Years Ago.

CHICAGO, January 3.—Postoffice Inspector Stuart has been asked to take some action in regard to a communication received recently by Lee Nance, colored, from unknown persons in Columbus, Ohio.

The letter refers to the murder of Nance's father in Newberry, S. C., twenty-six years ago, and contains threats against Nance's life. A portion of the letter is as follows:

"COLUMBUS, Ohio.

"To Lee Nance, the Second, Chicago, Ill.—Fifteen years ago you appeared in Newberry, S. C., with the avowed purpose, as it was reported, of avenging the death of the radical leader, Lee Nance Sr., your father.

"But you skipped out like a coward before any arrangements could be made. You had no fear for lack of prominent white friends.

"You called at the Newberry *Herald* office, and its editors in the presence of Colonel Nance and Colonel Robert Hoiman gave you assurances of their good will and friendship.

"They had all been your father's friends, even boldly frustrating the plans of our faithful followers on more occasions than one, but in 1868 we succeeded in our determination to kill the hated radical leader because we all believed he was mainly to blame for the murder of one of our bravest men, named Ward.

"We have never heard much of you since you skipped off to New Jersey in 1869, until late, when by chance a book fell into our hands, evidently written by you, in which several pages are devoted to a description of 'a murderer's plight.'

"Notwithstanding the fact that you refrain from mentioning the death of your father, we think the 'murderer' meant is some one of us.

"Furthermore, we have learned that you were at the bottom of the church meeting held in Chicago just a week after the election, whereat Sheriff Cook of Fayette county, Ohio, was indorsed and praised for his work of killing white men for trying to lynch a nigger.

"When you came to tell of your old man's death, you grew wildly excited and said, if we have it straight: 'So help me God, I would not prove a recreant son, should I meet with the vile murderers.'

"Now, you shall not keep this up and we don't believe you had ought to live, anyway. But we intend to give you a chance. Some of us will be in Chicago the first of the year, when an arrangement can be made for settling the old score with rifles or otherwise. There are several of us—father, son and grandsons, but only one of us can be accused of the crime of twenty-six years ago. Yet, we are all abettors of it and are agreed as to you. Therefore, be not surprised to see us soon.

(Signed) "THE ABETTORS (TWO OR MORE)."

Mr. Nance said that he did not know the authors of the letter. The man, he said, who murdered his father was named Fitzgerald. He had heard nothing of him except that Fitzgerald had moved to Fayette county, Ohio.

Mr. Nance says he has received many letters of a similar character, but has never paid any attention to them until he received the above.

A $2000 SLEEP.

Deputy Constable Ingler Is Living Very High.

Deputy Constable Ingler overslept himself this morning and in consequence is locked in the City Prison pending his success in securing $2000 bonds. Ingler engaged in a brawl New Year's night and shot John Keefe in the leg. He was taken to the City Prison and booked on a charge of assault to murder. Shortly after he was released on his own recognizance. His case was continued till this morning at 10 o'clock.

When the case was called today Ingler was not present and Judge Wood, after placing his bonds at $2000, issued an attachment for him. Shortly after court adjourned Ingler arrived at the City Hall.

DON'T LIKE WORK.

The 'Weaters Are Heading Back to Oakland.

"General" Kelley and "Colonel" Hailton, who, the dispatches claim, left Sacramento through fear of the authorities, have returned to Oakland. The 'Weaters complain bitterly of the "stone pile" which is now in operation in the capital.

The system is operated as follows: Tickets are sold for 10 cents apiece to the citizens. When applicants for charity appear they are given one ticket each. The holders then repair to the stone pile where they are required to break three feet of granite. When the work is completed the tickets are signed and are then good for a meal each. The industrials claim the affair is a robbery, inasmuch as the stone-breakers are compelled to work below the usual wages. The officers of the army are using every effort to conceal their movements.

OUTCLASSED.

A Monkey Does Battle With a Wolf.

For Half an Hour a Hard Fight Was Waging.

Ben Luck's Strength Gave Out and He Was Killed.

CHICAGO, January 3.—There was a fight to the death last night witnessed by as big a crowd as could get within seeing distance of the show window of a Madison street dealer in animals.

It lasted nearly half an hour and resulted in the death of one of the combatants, a baboon-faced African monkey.

In the window there was a happy family, consisting of a pair of black bear cubs, a gray wolf and four monkeys.

The wolf made a snap at the female African monkey which was resented by her male companion, who slid down the bars of the cage until he reached the floor and the fight was on.

It looked an unequal contest, for the wolf was several times as large as the monkey, but the latter outclassed his foe in generalship, and although he had the worst of it he managed to keep the wolf busy for half an hour, when he grew too weak to defend himself and was killed.

Five hundred people saw the contest and tried in every way to stop the horrible sight.

The store was closed and there was no way of getting to the animals except to break the door in or to smash one of the plate glass windows.

Men rapped on the window in which the cage was, but neither of the combatants paid any attention to the efforts made to stop the battle.

This particular breed of monkeys is noted for courage and always ready to fight.

There was something nearly human in the anguish of the dying monkey's mate.

She ran down the side of the cage and tried to join in the attack, but retreated when the wolf left his dying victim and started for her. The dead monkey was a fine specimen.

CLEAR THE TOWN.

Sacramento's Warning to the Lawless Element.

The people of Sacramento are patient and long-suffering, but the time has now arrived when patience has ceased to be a virtue.

This afternoon the brutally murdered victims of thugs were buried, and over their mangled remains, the people of this community have declared that the city of Sacramento must and shall be cleared of the offensive element.

Therefore, to thugs and thieves, to ex-convicts and criminals, to pimps and loafers generally, this warning is issued by the citizens: "Stand not upon the order of your going, but go at once"—or take the consequence.—*Sacramento Bee, January 3d.*

MIRTHFUL MORSELS.

OVERSHADOWED.

She went to the play with pleasure;
She left in wild despair.
Her hat was wide but the football man
Was there with his uncut hair.
—*Chicago Inter Ocean.*

THE UNEXPECTED.

Chollie—It is the unexpected that always happens, don't you know.

Jack—What's up? Did you pay your board bill?—*Detroit Free Press.*

UP IN ARMS.

Harry—Why, she was right up in arms when I proposed to her.

Fred—Whose arms? Yours?

Harry—You've hit it. But how'd you happen to guess?—*Boston Transcript.*

A NEW DEPARTURE.

Smart—Whatever induced your uncle to marry the widow of a man who was hanged?

Simpson—He has been married to widows before and said he was tired of having the virtues of former husbands flung in his face.—*Sheffield Telegraph.*

UNAPPRECIATIVE.

A fearful sound burst upon the air.
It was the voice of a woman.
On closer analysis it proved to be the combined voices of several women.

"Have courage," shouted the brave youth who is always at hand when there is feminine distress. "I will save you."

And in reply came the chorus of indignation:

"You horrid thing! Go 'way from here. We girls have just joined this seminary, and we are practicing our college yell."—*Washington Star.*

THE TURNED LEAF.

The leaf turned over last New Year
Is now quite badly spotted;
It's nearly time to turn again
The page so badly blotted.
—*Atlanta (Ga.) Journal.*

DULY CELEBRATED.

"A happy New Year, dear boy."

"Wishyeahappypynewyew, shappynooyear, snewyear, shear. Letsh havenother."—*Chicago Times.*

A RARE GARMENT.

The lady was making some remarks about the kind of clothes some other ladies at church had on. "The finest garment a woman can wear," said her husband, "is the mantle of charity."

"Yes," she snapped, "and it's about the only one some husbands want their wives to wear."—*Mercury.*

A PHYSICIAN'S FEE IN SOUND.

"Doctor, aboudt dis bill; I am rudder short de money. Will you tage it oudt in trade?"

"Well, Mr. Einsteiner, perhaps so. What is your business?"

"Vell, I blay on de trombone, and I serenade you more as dwenty times."—*Boston Commercial Bulletin.*

Signed Another Man's Name.

Jacob Levy, who signed the name of S. Taylor for an order on a grocery for $10, was arraigned in the Police Court this morning. His examination was set for tomorrow.

PICTURES IN OIL.

Prospectus of Gardner Symon's Winter Class.

Branches of study—Landscapes, figures and still life. There will be two classes each day: Morning class, 10 to 12 A. M.; afternoon class, 2 to 4 P. M.; night class, Tuesday and Friday, 7 to 9 P. M. Term of ten lessons, $10, not less than two lessons to be taken each week. Studio opens January 10, 1895. Canning building, rooms 17 and 19, southwest corner Thirteenth and Broadway.

COAL VASES $2.75. Carving Sets $1.25. Table Suits 60c. See our windows. Mitchell & Tutt.

Dr. Price's Cream Baking Powder
Awarded Gold Medal Midwinter Fair, San Francisco.

NOT SANE.

That Is the Verdict in the Lemon Case.

The Contestants Carry Off All the Honors.

Judge Ogden Will Give His Decision on Friday.

The contest to the will of Mrs. Marie Lemon, deceased, was brought to an end last night so far as the labor of a jury is concerned.

The arguments in the case were concluded at a late hour, and then Judge Ogden delivered his instructions to the jury. He had decided that the issue of undue influence could not be submitted to the jury, as that charge had not been sustained by the evidence. Under the ruling of the court two issues were submitted.

The first was as to whether or not Mrs. Lemon was of sound mind. The jury found that she was not.

The second was as to whether or not Mrs. Lemon was laboring under an insane delusion caused by her belief in spiritualism when she signed the will. On this issue the jury found that she was.

Judge Ogden did not pass upon the matter last night. He will take the verdict up Friday morning, when he will hear arguments as to whether or not the will shall be denied probate.

No matter what action Judge Ogden takes in the matter, the case will now be appealed to the Supreme Court.

How's This!

We offer One Hundred Dollars Reward for any case of Catarrh that cannot be cured by Hall's Catarrh Cure.

F. J. CHENEY & CO., Props., Toledo, O.

We, the undersigned, have known F. J. Cheney for the last 15 years, and believe him perfectly honorable in all business transactions and financially able to carry out any obligation made by their firm.

WEST & TRUAX, Wholesale Druggists, Toledo, O.

WALDING, KINNAN & MARVIN, Wholesale Druggists, Toledo, O.

Hall's Catarrh Cure is taken internally, acting directly upon the blood and mucous surfaces of the system. Price 75c. per bottle. Sold by all Druggists. Testimonials free.

The Ferris Wheel rolls on merrily at the Grand Kute Bazaar, corner Ninth and Washington streets. Everybody is invited to visit Santa Claus.

Hanging Lamps

For parlor and store use at H. Schellhaas.

If you are about to paint, paper or decorate your house, call on James Cahill & Co., 506 Twelfth street.

Fill the Children's Stockings

With only the purest and freshest candy, such as you can get at Lehnhardt's, 1109 Broadway, between 10th and 11th sts.

Go it Bare on the Street.

There was a great deal of excitement on Eleventh street, near Broadway, at noon today. It was at first supposed that somebody had been injured, but it was afterwards ascertained that the crowd was attracted by curiosity to witness the transshipment to San Francisco of two immense gold bars by means of the Whitney Rapid Transfer Company, whose office is at 1072 Broadway, corner Tenth street.

Stereopticons and movies, the best for rent, at Theo. Cleef's, 519 Washington street.

Get in on the ground floor. The only first class photograph gallery in Oakland where you have no stairs to climb. Local trains stop at door. Logan, 557 Market st.

BONTON. Fine Wines, Liquors and Cigars. Eleventh and Broadway.

LEAVE orders for removal of garbage, etc., with the Sanitary Garbage Corporation, 458 Ninth street. Telephone 255.

HOLIDAY PRESENTS. Cutlery of the finest makes. Mitchell & Tutt's, 465 16th.

Do you know that the Metropolitan Furniture Company on the corner of Thirteenth and Washington streets, has two large stores filled with the best selection of furniture at astonishing low prices.

NEW BEAUTIFUL PIANOS $175 Kohler & Chase 1013 Broadway

ADVERTISEMENTS.

MUST BE SOLD
A fine Lot on
East 25th Street,
Near Thirteenth Ave.
35x120—a
A BARGAIN
If sold before Jan. 1st.
F. J. WOODWARD
1118 Broadway

PRIZES ON PATENTS.

How to Get $100 and Perhaps Make a Fortune.

We secure patents and to induce people to keep track of their bright ideas we offer a prize of one hundred dollars to be paid on the first of every month to the person who submits to us the most meritorious invention during the preceding month. We will also advertise the invention free of charge in the *National Recorder*, a weekly newspaper, published in Washington, D. C., which has an extensive circulation throughout the United States and is devoted to the interests of inventors.

NOT SO HARD AS IT SEEMS

The idea of being able to invent something strikes most people as being very difficult; this delusion the company wishes to dispel. It is the simple things and small inventions that make the greatest amount of money, and the complex ones are seldom profitable. Almost everybody, at some time or another, conceives an idea which, if patented, would probably be worth to him a fortune. Unfortunately such ideas are usually dismissed without thought. The simple inventions like the car window which could be easily slid up and down without breaking the passenger's back, the sausage pan, the collar button, the nut lock, the bottle stopper, the snow shovel, are things that almost everyone sees some way of improving upon, and it is these kind of inventions that bring the greatest returns to the author.

The prize we offer will be paid at the end of each month, whether the application has been acted upon by the Patent Office or not. Every competitor must apply for a patent on his invention through us, and whether he secures the patent or not the inventor will have a valuable patent.

THE PRESS CLAIMS COMPANY,
JOHN WOODBURN, Gen'l Manager.
618 F st., N. W., Washington, D. C.

P. S.—The responsibility of this company may be judged from the fact that its stock is held by about seventeen hundred of the leading newspapers of the United States.

FOURTH ANNUAL REPORT
—OF THE—
Standard Building and Loan Association.

OFFICERS—D. Edward Collins, President; Albert Brown, Vice-President; Herbert F. Kellogg, Secretary; Union National Bank, Treasurer; Gary Howard, Attorney.

DIRECTORS—D. Edward Collins, E. A. Heron, George Burbeck, W. W. Chude, Albert Brown, H. W. Kellogg, E. H. Morgan, W. I. Read, C. L. Bates.

OFFICE
460 Ninth St., OAKLAND, CAL.

ASSETS.

Loans	$[illegible]	
Real Estate	[illegible]	
Stock loans	250 00	
Office furniture	[illegible]	
Other sundry assets	[illegible]	
Cash on hand	[illegible]	
		$11,591 51

LIABILITIES.

Dues paid—All Series	$25,250 00	
Net profit to all stock	6,200 05	
Paid up stock	5,000 00	
Bills payable	1,000 00	
Sundry other liabilities	105 21	
		$11,591 51

VALUE OF SHARES.

First Series—Paid in per share	$48 00	
Earned	12 02	
		$60 02
Eighth Series—Paid in per share	6 10	
Earned	[illegible]	
		6 [illegible]

Interest on Series from one to eight issued every six months in proportion. For steady savings it is superior to any other known investment. Ninth series now open.

—FOR—
ELECTRIC LIGHTS
—CALL UP—
Telephone No. 17
—THE—
Oakland Electric Light and Motor Co.
N. W. Cor. 2d & Webster Sts.
OAKLAND.

A HINT TO THE WISE
THE SCHREIBER FURNITURE CO.
CHRISTIAN SCHREIBER, Prop.
AS THE HOLIDAYS APPROACH
Show the Finest and Largest Assortment
of useful presents, at the lowest prices, ever shown in Oakland.
The selection will include Dressing Tables, Chiffoniers, Desks, Book Cases, Fancy Chairs and Rockers, Shaving Stands, Wine Cabinets, Card Tables, Parlor Tables and Suits, Bedroom Suits, Sideboards, Dining Tables, etc.; also Rug of all kinds, Carpet Sweepers, Portieres, Lace Curtains and innumerable other valuable gifts.
Goods purchased early will be kept until delivery is desired, which will give you a chance to make your selection while the stock is the largest. Make you selections without delay.
Open every evening until after the Holidays.
Brass and Enameled Bedsteads.
1157-1159 Washington St., Oakland
TELEPHONE 72.

SKYLIGHTS
Don't waste time and money every Fall patching up leaky wooden ones. Get a guaranteed fire and water proof ventilating metal one from the OAKLAND METAL WORKS, 858 Webster Street, in use on Hotel Crellin, Kahn Bros., Crellin Building, Salinger Bros., Central Bank, and all the recent business blocks of Oakland.
Iron Cornices and Gutters, and Ornamental Metal Work.
W. H. DONALDSON

PERFUMES
WE have the finest line ever shown in Oakland. Included in our list are the following:

ROGER & GALLETT'S	PINAUD'S
Pau de Espagne,	Aurora Tulip,
Iris Blanc,	Green Pink,
Vera Violet,	Acacia de France,
Violette de Parme,	French Pansy,
Heliotrope Blanc,	Violette de Parme

ENGLISH CROWN Crab Apple Blossom (all sizes)
Lilas Blanc.

REMEMBER—That with every cash purchase of 50c or over we give you a K Y to our new money box now on exhibition in our window, containing $60 in Gold.

KIRKLAND & TROWBRIDGE, Tenth and Broadway

RAILROADS.

TAKE THE . . .
"SUNSET LIMITED"
THE NEW TRANSCONTINENTAL FLYER
—OF THE—
Southern Pacific Comp'y
—COMMENCING—
THURSDAY, Nov. 1, 1894
And Running Every Thursday Until Further Notice, Between
San Francisco AND New Orleans
79 HOURS
—OVER THE ROMANTIC—
SUNSET ROUTE
The Favorite Route of America for Winter Travel. A superbly Equipped
Solid Vestibuled Train
Consisting of Pullman Palace Double Drawing Room Sleeping Cars, Dining Cars and Composite Cars, with Buffet, Smoking Room, Bathroom and Barber Shop. Brilliantly lighted by Pintsch Gas.
NO EXTRA CHARGE.
All first class tickets, local and through, honored for passage.
Sleeping Car Berths at Regular Rates.
Dining Car Service best obtainable.
Meals a la Carte.
Immediate connections at New Orleans with trains for Chicago, St. Louis, Cincinnati, Louisville and Memphis; also with LIMITED TRAINS of the
PIEDMONT AIR LINE
For Atlanta, Charlotte, Danville, Washington, Philadelphia, New York, Boston and other Eastern points.
THROUGH SCHEDULE.

Leave SAN FRANCISCO,	10:30	A. M.	Thursday
" LOS ANGELES,	4.00	"	Friday
Arrive EL PASO,	5:00	"	Saturday
" NEW ORLEANS,	7:00	P. M.	Sunday
" NEW YORK,	1.25	"	Tuesday

Through Time to New York City, 119 Hours
Passengers from Los Angeles will take berths in special Sleeping Car Thursday Evening.
For further information inquire of any agent of the SOUTHERN PACIFIC COMPANY.
RICHARD GRAY, Gen. Traffic Manager. T. H. GOODMAN, Gen. Passenger Agt.

SOUTHERN PACIFIC COMPANY
Trains leave and are due to arrive at
OAKLAND PIER.

LEAVE.	FROM SEPT. 17, 1894.	ARRIVE.
7:00 A	Atlantic Express for Ogden and East	6:10 A
7:00 A	Benicia, Vacaville, Rumsey, Esparto and Redding, via Davis	6:45 P
7:30 A	Martinez, Avon, San Ramon, Vallejo, Napa, Calistoga and Santa Rosa	5:50 P
8:00 A	Niles, San Jose, Stockton, Galt, Ione, Sacramento, Marysville, Oroville, and Red Bluff	3:45 P
8:30 A	New Orleans Express, for Raymond (for Yosemite), Santa Barbara, Los Angeles, Deming, El Paso, New Orleans and East	3:40 P
8:30 A	Santa Fe Route Atlantic Express for Mojave and East	10:10 A
9:30 A	Martinez and Stockton	10:10 A
*9:30 A	Peters and Milton	*6:52 P
12:00 M	Niles, San Jose and Livermore	8:15 A
4:28 P	Martinez, Napa, San Ramon, Vallejo, Calistoga, Santa Rosa	8:50 A
4:30 P	Benicia, Vacaville, Esparto, Woodland, Knights Landing, Marysville, Oroville and Sacramento	10:20 A
4:58 P	Niles, San Jose, Livermore, Stockton, Modesto, Merced and Fresno	6:52 P
5:33 P	Los Angeles Express for Fresno, Tulare, Bakersfield, Santa Barbara, Los Angeles	10:10 A
6:28 P	Haywards, Niles and San Jose	7:45 A
6:30 P	European Mail for Ogden and East	9:20 A
‡7:30 P	Vallejo	‡7:20 P
7:30 P	Oregon Express for Sacramento, Marysville, Chico, Redding, Portland, Puget Sound and East	10:20 A

NARROW GAUGE, 14th & FRANKLIN STS.

8:15 A	Newark, Centerville, San Jose, Felton, Boulder Creek, Santa Cruz, Gilroy, Tres Pinos, Watsonville, Pacific Grove, San Luis Obispo and way stations	5:14 P
*2:15 P	Newark, Centerville, San Jose, New Almaden, Felton, Boulder Creek, Santa Cruz and principal way stations	*11:15 A
3:15 P	Centerville, San Jose and Los Gatos	9:41 A
§11:15 P	Hunters' train for Newark, Alviso, San Jose, Los Gatos and way stations	7:50 P

A. for Morning. P. for Afternoon.
*Sundays excepted. §Sundays only.
‡Direct communication at College Park with Coast Div. trains going south. Passengers returning must change at San Jose to broad gauge train, via Niles, arriving Oakland, First and Broadway, 6:45 P. M. §Saturdays only.

A for Morning. P for Afternoon.
*Sundays excepted. §Sundays only.
‡Direct connections made at College Park with Coast Division trains. §Saturdays only.

The PEOPLE'S EXPRESS COMPANY, the only transfer who will call for, and check baggage from hotels and residences. Office, 482-484 9th st. Telephone 256.

LOCAL FERRY TRAINS.
NARROW GAUGE.
TO OAKLAND AND ALAMEDA, FROM SAN FRANCISCO, DAILY—*6:15, *6:45, *7:15, 7:45, 8:15, 8:45, 9:15, 9:45, 10:15, 10:45, 11:15, 11:45 a. m. 12:15, 12:45, 1:15, 1:45, 2:15, 2:45, 3:15, 3:45, 4:15, 4:45, 5:15, 5:45, 6:15, 6:45, 7:30, 8:30, 9:30, 10:30, 11:30 p. m.
FROM FOURTEENTH AND FRANKLIN STREETS, OAKLAND, to SAN FRANCISCO, DAILY—*6:15, *6:45, 7:15, 7:45, 8:15, 8:45, 9:15, 9:45, 10:15, 10:45, 11:15, 11:45 a. m. 12:15, 12:45, 1:15, 1:45, 2:15, 2:45, 3:15, 3:45, 4:15, 4:45, 5:15, 5:45, 6:15, 6:45, 7:30, 8:30, 9:30, 10:45, 11:45 p. m.
From HIGH STREET, ALAMEDA, to SAN FRANCISCO, DAILY—*5:32, *6:02, *6:32, 7:02, 7:32, 8:02, 8:32, 9:02, 9:32, 10:02, 10:32, 11:02, 11:32 a. m. 12:02, 12:32, 1:02, 1:32, 2:02, 2:32, 3:02, 3:32, 4:02, 4:32, 5:02, 5:32, 6:02, 6:32, 7:17, 8:17, 9:17, 10:17, 11:17 p. m.
CREEK ROUTE FERRY.
FROM OAKLAND, FOOT OF BROADWAY—*5:00, 6:00, *6:00, 7:00, *7:00 and 11:00 a. m. 12:00, *1:00, 2:00, *3:00, 4:00 and *5:00 p. m.
FROM SAN FRANCISCO, FOOT OF MARKET (SLIP 5)—*7:00, *8:00, 9:00, *10:00 a. m. 12:00 m. *12:00, 1:00, *1:00, 2:00, 3:00, *4:00, 5:00, 6:00 p. m.
Sundays excepted. Sundays only.

Local and Through Tickets sold and information given by
J. H. WRIGHT, AGENT, Sixteenth St. Station
M. R. DE COSS, AGENT, Seventh & Broadway
RICHARD GRAY, Gen. Traf. Manager.
T. H. GOODMAN, Gen'l Passenger Agent.

"The Hub"

During Sale Open Evenings Till 8.

CLOTHIERS, FURNISHERS, HATTERS.

ONCE A YEAR

WE DO THIS

TAKING OFF

FROM $22 TO $18

ON SUITS OVERCOATS and ULSTERS

ON DISPLAY NOW IN OUR WINDOWS

HIGH-GRADE SUITS OVERCOATS AND ULSTERS

$9.90
$14.90
$19.90

SEE OUR WINDOWS.

MONEY BACK IF YOU WANT IT.

"THE HUB"

CORNER

Kearny & Sutter, S. F.

GOODS DELIVERED FREE.

STRUNG UP.

A Boy Hangs Himself in His Father's Barn.

The Unhappy Lad Only Thirteen Years Old.

Neighbors Are Saying It Was the Result of Cruelty.

BINGHAMTON, N. Y., January 3.—A report reached this city last night of a most sensational suicide.

A son of Jerome Hall, a farmer living in what is known as Featown, a small settlement in the town of Windsor, was found dead on Monday forenoon hanging from a beam in the barn.

The boy was only 13 years of age and it is alleged that the cause was cruelty on the part of the father, who, it is said, was most brutal in inflicting floggings without cause.

Sentiment runs high and much indignation is aroused toward the parent.

It is a rare occurrence for one at this age to take his own life, and the conclusion was that the boy was of an extremely sensitive temperament.

The affair has caused a decided sensation in the town of Windsor and some of the neighbors are loud in their demands for an investigation.

Mr. Hall bears a good reputation and his friends scout the idea that cruelty drove his son to suicide.

The lad is said to have been very bright for his years.

New Year's Marriages.

Richard M. Jones and Bertha I. Atherton, both of San Francisco, were married by Rev. E. R. Dille on New Year's eve.

Henry Blume and Miss Kate Sterling were married in San Francisco January 1st by Rev. J. H. Schroeder.

Death From Scalding.

Elena Boscacci, aged 2 years, was scalded by hot grease about a week ago at the residence of her parents on Third and Myrtle streets. She lingered until 8 o'clock last night, when she passed away.

THREATENING.

Attempt to Badly Scare a Young Man.

Curious Letters Sent Through the Mail.

His Father Was Murdered a Good Many Years Ago.

CHICAGO, January 3.—Postoffice Inspector Stuart has been asked to take some action in regard to a communication received recently by Lee Nance, colored, from unknown persons in Columbus, Ohio.

The letter refers to the murder of Nance's father in Newberry, S. C., twenty-six years ago, and contains threats against Nance's life. A portion of the letter is as follows:

"COLUMBUS, Ohio.

"*To Lee Nance, the Second, Chicago, Ill.*—Fifteen years ago you appeared in Newberry, S. C., with the avowed purpose, as it was reported, of avenging the death of the radical leader, Lee Nance sr., your father.

"But you skipped out like a coward before any arrangements could be made. You had no fear for lack of prominent white friends.

"You called at the Newberry *Herald* office, and its editors in the presence of Colonel Nance and Colonel Robert Hoseman gave you assurances of their good will and friendship.

"They had all been your father's friends, even boldly frustrating the plans of our faithful followers on more occasions than one, but in 1868 we succeeded in our determination to kill the hated radical leader because we all believed he was mainly to blame for the murder of one of our bravest men, named Ward.

"We have never heard much of you since you skipped off to New Jersey in 1868, until late, when by chance a book fell into our hands, evidently written by you, in which several pages are devoted to a description of a murderer's plight.

"Notwithstanding the fact that you refrain from mentioning the death of your father, we think the 'murderer' meant is some one of us.

"Furthermore, we have learned that you were at the bottom of the church meeting fiasco in Chicago just a week after the election, whereat Sheriff Cook of Fayette county, Ohio, was indorsed and praised for his work of killing white men for trying to lynch a nigger.

"When you came to tell of your old man's death, you grew wildly excited and said, 'I we have it straight: So help me God, I would not prove a recreant son, should I meet with the vile murderers.'

"Now, you shall not keep this up and we don't believe you had ought to live, anyway. But we intend to give you a chance. Some of us will be in Chicago the first of the year, when an arrangement can be made for settling the old score with rifles or otherwise. There are several of us—father, son and grandsons, but only one of us can be accused of the crime of twenty-six years ago. Yet, we are all abettors of it and are agreed as to you. Therefore, be not surprised to see us soon.

(Signed) "THE ABETTORS (two or more)."

Mr. Nance said that he did not know the authors of the letter. The man, he said, who murdered his father was named Fitzgerald. He had heard nothing of him except that Fitzgerald had moved to Fayette county, Ohio.

Mr. Nance says he has received many letters of a similar character, but has never paid any attention to them until he received the above.

A $2000 SLEEP.

Deputy Constable Ingler Is Living Very High.

Deputy Constable Ingler overslept himself this morning and in consequence is locked in the City Prison pending his success in securing $2000 bonds. Ingler engaged in a brawl New Year's night and shot John Keefe in the leg. He was taken to the City Prison and booked on a charge of assault to murder. Shortly after he was released on his own recognizance. His case was continued till this morning at 10 o'clock.

When the case was called today Ingler was not present and Judge Wood, after placing his bonds at $2000, issued an attachment for him. Shortly after court adjourned Ingler arrived at the City Hall.

DON'T LIKE WORK.

The 'Weelers Are Heading Back to Oakland.

"General" Kelley and "Colonel" Ralston, who, the dispatches claim, left Sacramento through fear of the authorities, have returned to Oakland. The 'Weelers complain bitterly of the "stone pile" which is now in operation in the capital.

The system is operated as follows: Tickets are sold for 10 cents apiece to the citizens. When applicants for charity appear they are given one ticket each. The holders then repair to the stone pile where they are required to break three feet of granite. When the work is completed the tickets are signed and are then good for a meal each. The industrials claim the affair is a robbery, inasmuch as the stone-breakers are compelled to work below the usual wages. The officers of the army are using every effort to conceal their movements.

OUTCLASSED.

A Monkey Does Battle With a Wolf.

For Half an Hour a Hard Fight Was Waging.

Ben Jack's Strength Gave Out and He Was Killed.

CHICAGO, January 3.—There was a fight to the death last night witnessed by as big a crowd as could get within seeing distance of the show window of a Madison street dealer in animals.

It lasted nearly half an hour and resulted in the death of one of the combatants, a baboon-faced African monkey.

In the window there was a happy family, consisting of a pair of black bear cubs, a gray wolf and four monkeys.

The wolf made a snap at the female African monkey which was resented by her male companion, who slid down the bars of the cage until he reached the floor and the fight was on.

It looked an unequal contest, for the wolf was several times as large as the monkey, but the latter outclassed his foe in generalship, and although he had the worst of it he managed to keep the wolf busy for half an hour, when he grew too weak to defend himself and was killed.

Five hundred people saw the contest and tried in every way to stop the horrible sight.

The store was closed and there was no way of getting to the animals except to break the door in or to smash one of the plate glass windows.

Men rapped on the window in which the cage was, but neither of the combatants paid any attention to the efforts made to stop the battle.

This particular breed of monkeys is noted for courage and always ready to fight.

There was something nearly human in the anguish of the dying monkey's mate.

She ran down the side of the cage and tried to join in the attack, but retreated when the wolf left his dying victim and started for her. The dead monkey was a fine specimen.

CLEAR THE TOWN.

Sacramento's Warning to the Lawless Element.

The people of Sacramento are patient and long-suffering, but the time has now arrived when patience has ceased to be a virtue.

This afternoon the brutally murdered victims of thugs were buried, and over their mangled remains, the people of this community have declared that the city of Sacramento must and shall be cleared of the offensive element.

Therefore, to thugs and thieves, to ex-convicts and criminals, to pimps and loafers generally, this warning is issued by the citizens: "Stand not upon the order of your going, but go at once"—or take the consequence.—*Sacramento Bee, January 3d.*

MIRTHFUL MORSELS.

OVERSHADOWED.

She went to the play, with pleasure;
She left in wild despair.
Her hat was wide but the football man
Was there with his uncut hair.
—*Chicago Inter Ocean.*

THE UNEXPECTED.

Chollie—It is the unexpected that always happens, don't you know.

Jack—What's up? Did you pay your board bill?—*Detroit Free Press.*

UP IN ARMS.

Harry—Why, she was right up in arms when I proposed to her.

Fred—Whose arms? Yours?

Harry—You've hit it. But how'd you happen to guess?—*Boston Transcript.*

A NEW DEPARTURE.

Smart—Whatever induced your uncle to marry the widow of a man who was hanged?

Simpson—He has been married to widows before and said he was tired of having the virtues of former husbands flung in his face.—*Sheffield Telegraph.*

EVAPORATIVE.

A fearful sound burst upon the air.
It was the voice of a woman.

On closer analysis it proved to be the combined voices of several women.

"Have courage," shouted the brave youth who is always at hand when there is feminine distress. "I will save you."

And in reply came the chorus of indignation:

"You horrid thing! Go 'way from here. We girls have just joined this seminary, and we are practicing our college yell."—*Washington Star.*

THE TURNED LEAF.

The leaf turned over last New Year
Is now quite badly spotted;
It's nearly time to turn again
The page so badly blotted.
—*Atlanta (Ga) Journal.*

DULY CELEBRATED.

"A happy New Year, dear boy."

"Wishyeshappypynewyow, shappynewyear, snewyear, shear. Letsh havenother."—*Chicago Times.*

A RARE GARMENT.

The lady was making some remarks about the kind of clothes some other ladies at church had on. "The finest garment a woman can wear," said her husband, "is the mantle of charity."

"Yes," she snapped, "and it's about the only one some husbands want their wives to wear."—*Mercury.*

A PHYSICIAN'S FEE IN SOUND.

"Doctor, aboudt dis bill; I am rudder short de money. Will you tage it oudt in trade?"

"Well, Mr. Einsteiner, perhaps so. What is your business?"

"Vell, I blay on de trombone, and I serenade you more as dwenty times."—*Boston Commercial Bulletin.*

Signed Another Man's Name.

Jacob Levy, who signed the name of S. Taylor for an order on a grocery for $10, was arraigned in the Police Court this morning. His examination was set for tomorrow.

PICTURES IN OIL.

Prospectus of Gardner Symon's Winter Class.

Branches of study—Landscapes, figures and still life. There will be two classes each day: Morning class, 10 to 12 A. M.; afternoon class, 2 to 4 P. M.; night class, Tuesday and Friday, 7 to 9 P. M. Term of ten lessons, $10, not less than two lessons to be taken each week. Studio opens January 10, 1895. Canning building, rooms 17 and 18, southwest corner Thirteenth and Broadway.

COAL VASES $2.75, Carving Sets $1.25, Table Sets 60c. See our windows. Mitchell & Tuit.

Dr. Price's Cream Baking Powder
Awarded Gold Medal Midwinter Fair, San Francisco.

NOT SANE.

That Is the Verdict in the Lemon Case.

The Contestants Carry Off All the Honors.

Judge Ogden Will Give His Decision on Friday.

The contest to the will of Mrs. Marie Lemon, deceased, was brought to an end last night so far as the labor of a jury is concerned.

The arguments in the case were concluded at a late hour, and then Judge Ogden delivered his instructions to the jury. He had decided that the issue of undue influence could not be submitted to the jury, as that charge had not been sustained by the evidence. Under the ruling of the court two issues were submitted.

The first was as to whether or not Mrs. Lemon was of sound mind. The jury found that she was not.

The second was as to whether or not Mrs. Lemon was laboring under an insane delusion caused by her belief in spiritualism when she signed the will. On this issue the jury found that she was.

Judge Ogden did not pass upon the matter last night. He will take the verdict up Friday morning, when he will hear arguments as to whether or not the will shall be denied probate.

No matter what action Judge Ogden takes in the matter, the case will now be appealed to the Supreme Court.

How's This!

We offer One Hundred Dollars Reward for any case of Catarrh that cannot be cured by Hall's Catarrh Cure.

F. J. CHENEY & CO., Props., Toledo, O.

We, the undersigned, have known F. J. Cheney for the last 15 years, and believe him perfectly honorable in all business transactions and financially able to carry out any obligation made by their firm.

WEST & TRUAX, Wholesale Druggists, Toledo, O.

WALDING, KINNAN & MARVIN, Wholesale Druggists, Toledo, O.

Hall's Catarrh Cure is taken internally, acting directly upon the blood and mucous surfaces of the system. Price 75c. per bottle. Sold by all Druggists. Testimonials free.

The Ferris Wheel rolls on merrily at the Grand Bulb Bazaar, corner Ninth and Washington streets. Everybody is invited to visit Santa Claus.

Hanging Lamps

For parlor and store use at H. Schellhaas.

If you are about to paint, paper or decorate your house, call on James Cahill & Co., 466 Twelfth street.

Fill the Children's Stockings

With only the purest and freshest candy, such as you can get at Lehnhardt's, 1107 Broadway, between 10th and 11th sts.

Go Hand in Hand on the Streets.

There was a great deal of excitement on Eleventh street, near Broadway, at noon today. It was at first supposed that somebody had been injured, but it was afterwards ascertained that the crowd was attracted by curiosity to witness the transshipment to San Francisco of two immense gold bars by means of the Whitney Rapid Transfer Company, whose office is at 1472 Broadway, corner Tenth street.

DELICIOUS Pie and butter, the best for lunches, at Taco Chef's, 119 Washington street.

Get in on the ground floor. The only first class photograph gallery in Oakland where you have no stairs to climb. Local trains stop at door. Logan, 519 Market st.

BONTON. Fine Wines, Liquors and Cigars. Eleventh and Broadway.

LEAVE orders for removal of garbage, etc., with the Sanitary Garbage Corporation, 468 Ninth street. Telephone 895.

HOLIDAY PRESENTS. Cutlery of the finest makes, Mitchell & Tuit's, 465 13th.

Do you know that the Metropolitan Furniture Company on the corner of Thirteenth and Washington streets, has two large stores filled with the best selection of furniture at astonishing low prices.

NEW BEAUTIFUL PIANOS $175 Kohler & Chase 1013 B'way

ADVERTISEMENTS.

PRIZES ON PATENTS.

How to Get $100 and Perhaps Make a Fortune.

We secure patents and to induce people to keep track of their bright ideas we offer a prize of one hundred dollars to be paid on the first of every month to the person who submits to us the most meritorious invention during the preceding month. We will also advertise the invention free of charge in the *National Review*, a weekly newspaper, published in Washington, D. C., which has an extensive circulation throughout the United States and is devoted to the interests of inventors.

NOT SO HARD AS IT SEEMS.

The idea of being able to invent something strikes most people as being very difficult. This delusion the Company wishes to dispel. It is the simple things and small inventions that make the greatest amount of money, and the complex ones are seldom profitable. Almost everybody, at some time or another, conceives an idea which, if patented, would probably be worth a fortune. Unfortunately such ideas are usually dismissed without thought. The simple inventions like the car window which could be easily slid up and down without breaking the passenger's back, the suspender, the collar button, the nut lock, the bottle stopper, the snow shovel, are times that almost everyone sees some way of improving upon, and it is these kind of inventions that bring the greatest returns to the million.

The prize we offer will be paid at the end of each month whether the application has been acted upon by the Patent Office or not. Every competitor must apply for a patent on his invention through us, and who but he secures the prize or not, the inventor will have a valuable patent.

THE PEERS CLAIMS COMPANY,
JOHN WEDDERBURN, Genl Manager.
615 F St. N. W., Washington, D. C.

P. S. The responsibility of this company may be judged from the fact that its stock is held by about seventeen hundred of the leading newspapers of the United States.

FOURTH ANNUAL REPORT OF THE Standard Building and Loan Association.

OFFICERS—D. Edward Collins, President; Albert Brown, Vice-President; Herbert E. Mellor, Secretary; Union National Bank, Treasurer; Gary Howard, Attorney.

DIRECTORS—D. Edward Collins, F. A. Heron, George Barbers, W. W. Crane, Albert Brown, C. W. Kelsey, E. B. Morgan, W. L. Rose, C. L. Bice.

OFFICE: 400 Ninth St., OAKLAND, CAL.

ASSETS.

Loans	$[illegible]
Real Estate	[illegible]
Stock loans	[illegible]
Office furniture	[illegible]
Other miscellaneous assets	[illegible]
Cash on hand	[illegible]
	$[illegible]

LIABILITIES.

Due paid up series	$[illegible]
Net profit on all stock	[illegible]
Paid up stock	[illegible]
Bills payable	[illegible]
Sundry other liabilities	[illegible]
	$[illegible]

VALUE OF SHARES.

First series—Paid in per share	$4.00
Earned	[illegible]
Third series—Paid in per share	6.00
Earned	[illegible]

Interest at series from one to [illegible] months in proportion. For liberal savings it is superior to any other known investment. Ninth series now open.

—FOR— ELECTRIC LIGHTS —CALL UP— Telephone No. 17 —THE— Oakland Electric Light and Motor Co. N. W. Cor. 2d & Webster Sts. OAKLAND.

A HINT TO THE WISE

THE SCHREIBER FURNITURE CO.

CHRISTIAN SCHREIBER, Prop.

AS THE HOLIDAYS APPROACH

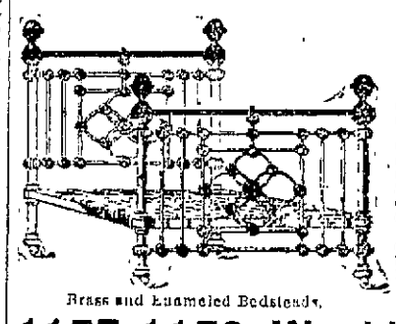

Brass and Enameled Bedsteads.

Show the Finest and Largest Assortment

of useful presents, at the lowest prices, ever shown in Oakland.

The selection will include Dressing Tables, Cabinets, Desks, Book Cases, Fancy Chairs and Rockers, Shaving Stands, Wine Cabinets, Card Tables, Parlor Tables and Suits, Bedroom Suits, Sideboards, Dining Tables, etc.; also Rugs of all kinds, Carpet Sweepers, Portieres, Lace Curtains and innumerable other valuable gifts.

Goods purchased early will be kept until delivery is desired, which will give you a chance to make your selection while the stock is the largest. Make your selections without delay.

Open every evening until after the Holidays.

1157-1159 Washington St., Oakland

TELEPHONE 72.

SKYLIGHTS

Don't waste time and money every Fall patching up leaky wooden ones. Get a guaranteed fire and water proof ventilating metal one from the OAKLAND METAL WORKS, 858 Webster Street, in use on Hotel Crellin, Kahn Bros., Crellin Building, Salinger Bros., Central Bank, and all the recent business blocks of Oakland.

Iron Cornices and Gutters, and Ornamental Metal Work.

W. H. DONALDSON

RAILROADS.

TAKE THE . . . "SUNSET LIMITED"

THE NEW TRANSCONTINENTAL FLYER —OF THE— Southern Pacific Comp'y —COMMENCING— THURSDAY, Nov. 1, 1894

And Running Every Thursday Until Further Notice, Between

San Francisco AND New Orleans

79 HOURS

—OVER THE POPULAR— SUNSET ROUTE

The Favorite Route of America for Winter Travel. A superbly Equipped

Solid Vestibuled Train

Consisting of Pullman Palace Drawing Room Sleeping Cars, Dining Cars and Composite Cars, with Buffet, Smoking Room, Bath-room and Barber Shop. Brilliantly lighted by Pintsch Gas.

NO EXTRA CHARGE.

All first class tickets, local and through, honored for passage.

Sleeping Car Berths at Regular Rates.

Dining Cars serve best obtainable Meals a la Carte.

Immediate connections at New Orleans with trains for Chicago, St. Louis, Cincinnati, Louisville and Memphis; also with LIMITED TRAINS of the

PIEDMONT AIR LINE

For Atlanta, Charlotte, Danville, Washington, Philadelphia, New York, Boston and other Eastern points.

THROUGH SCHEDULE.

Leave	SAN FRANCISCO,	10.00 A. M.	Thursday
"	LOS ANGELES,	4.00 P. M.	Friday
Arrive	EL PASO,	6.00 P. M.	Saturday
"	NEW ORLEANS,	7.00 A. M.	Sunday
"	NEW YORK,	1.25 P. M.	Tuesday

Through Time to New York City, 79 Hours

Passengers from Los Angeles will take berths in Sleeping Car Thursday Evening.

For further information inquire of any agent of the SOUTHERN PACIFIC COMPANY.

RICHARD GRAY, Gen. Traf. Manager. E. H. CHAPMAN, Gen. Passenger Agt.

SOUTHERN PACIFIC COMPANY

Trains leave and are due to arrive at OAKLAND PIER.

LEAVE	FROM SEPT. 16, 1894.	ARRIVE
7:00 A	Atlantic Express for Ogden and East	6:10 A
7:30 A	Benicia, Vacaville, Tehama, Sacramento and Red Bluff via Davis	6:45 P
7:30 A	Martinez, Antioch, San Ramon, Vallejo, Napa, Calistoga and Santa Rosa	5:40 P
9:00 A	Niles, San Jose, Stockton, Gait, Ione, Sacramento, Marysville, Oroville and Red Bluff	3:45 P
9:30 A	New Orleans Express, for Fresno (and intermediate points), Santa Barbara, Los Angeles, Deming, El Paso, New Orleans and East	5:40 P
9:30 A	Emeryville, Atlantic Express to Ogden and East	10:10 A
10:00 A	Martinez and Stockton	10:10 A
10:00 A	Peralta and Kelsey	*7:02 P
12:00 M	Niles, San Jose and Livermore	8:10 A
4:00 P	Martinez, Napa, San Ramon, Vallejo, Calistoga and Santa Rosa	9:50 A
4:00 P	Benicia, Vacaville, Esparto, Woodland, Knights Landing, Marysville, Oroville and Red Bluff via Davis	10:20 A
4:00 P	Niles, San Jose, Livermore, Stockton, Ione, Gait, Sacramento, Melrose and Ione	6:02 P
5:00 P	Los Angeles Express for Fresno, Tulare, Bakersfield, Santa Barbara and Los Angeles	10:10 A
6:00 P	Haywards, Niles and San Jose	7:15 A
6:30 P	European Mail for Ogden and the East	9:20 A
*7:30 P	Vallejo	*7:20 P
7:30 P	Oregon Express for Sacramento, Marysville, Oroville, Redding, Portland, Puget Sound and East	10:20 A

NARROW GAUGE, 14th & FRANKLIN STS.

8:05 A	Newark, Centerville, San Jose, Felton, Boulder Creek, Santa Cruz and Principal Way Stations	5:44 P
*2:15 P	Newark, Centerville, San Jose, New Almaden, Los Gatos, Boulder Creek, Santa Cruz and principal way stations	*11:14 A
4:15 P	Centerville, San Jose and Los Gatos	9:44 A
11:45 P	Hunters Train for Newark, Alviso, San Jose, Los Gatos and way stations	7:59 P

A for Morning. P for Afternoon. *Sundays excepted. †Sundays only. ‡Direct connections at College Park with Coast Division trains. §Saturdays only.

Coast Div. trains going south. Passengers returning must change at San Jose to broad gauge train, via Niles, arriving Oakland, First and Broadway, 6:40 P. M. §Saturdays only.

A for Morning. P for Afternoon. *Sundays excepted. †Sundays only. ‡Direct connections made at College Park with Coast Division trains. §Saturdays only.

THE PEOPLE'S EXPRESS COMPANY, the only transfer who will call for and check baggage from hotels and residences. Office, 412 Fifth st. Telephone 52.

LOCAL FERRY TRAINS.

NARROW GAUGE.

TO OAKLAND AND ALAMEDA, FROM SAN FRANCISCO. DAILY.—*6.12, *6.40, *7.12, 7.40, 8.10, 8.40, 10.10, 10.40, 11.10, 11.40 a. m.; 12.10, 1.10, 1.40, 2.10, 2.40, 3.10, 3.40, 4.10, 4.40, 5.10, 5.40, 6.10, 6.40, 7.30, 8.00, 9.00, 10.00, 11.00 p. m.

FROM FOURTEENTH AND FRANKLIN STREETS, OAKLAND, TO SAN FRANCISCO. DAILY.—*6.10, *6.40, 7.10, 7.40, 8.10, 8.40, 9.10, 9.40, 10.10, 10.40, 11.10, 11.40 a. m.; 12.10, 12.40, 1.10, 1.40, 2.10, 2.40, 3.10, 3.40, 4.10, 4.40, 5.10, 5.40, 6.10, 6.40, 7.30, 8.30, 9.30, 10.40, 11.40 p. m.

FROM HIGH STREET, ALAMEDA, TO SAN FRANCISCO. DAILY.—*5.32, *6.02, *6.32, 7.02, 7.32, 8.02, 8.32, 9.02, 9.32, 10.02, 10.32, 11.02, 11.32 a. m.; 12.02, 12.32, 1.02, 1.32, 2.02, 2.32, 3.02, 3.32, 4.02, 4.32, 5.02, 5.32, 6.02, 6.32, 7.17, 8.17, 9.17, 10.17, 11.17 p. m.

GREEN ROUTE FERRY.

FROM OAKLAND, FOOT OF BROADWAY.—*5.00, 6.00, 7.00, 8.00, 9.00, 10.00 and *11.00 a. m.; 12.00, *1.00, 2.00, *3.00, 4.00 and *5.00 p. m.

FROM SAN FRANCISCO, FOOT OF MARKET ST. (SLIP 9).—*5.40, 6.40, 7.40, 8.40, 9.40, *10.40 and 11.40 a. m.; 12.40, *1.40, 2.40, *3.40, 4.40, 5.40, 6.40, 7.40, 8.40, 9.40, 10.40, 11.40 p. m.

*Sundays excepted. †Sundays only.

Local and Through Tickets sold and information given by

J. H. WRIGHT, AGENT, Sixteenth St. Station.
M. E. DE COSTA, AGENT, Seventh & Broadway.
RICHARD GRAY, Gen. Traf. Manager.
T. H. GOODMAN, Gen'l Passenger Agent.

PERFUMES

WE have the finest line ever shown in Oakland. Included in our list are the following:

ROGER & GALLETT'S: Pan de Espagne, Iris Blanc, Vera Violet, Violette de Parme, Heliotrope Blanc.

PINAUD'S: Aurora Tulip, Green Pink, Acacia de France, French Pansy, Violette de Parme

ENGLISH CROWN Crab Apple Blossom (all sizes) Lilas Blanc.

REMEMBER—That with every cash purchase of 50c or over we give you a KEY to our new money box now on exhibition in our window, containing $60 in Gold.

KIRKLAND & TROWBRIDGE, Tenth and Broadway